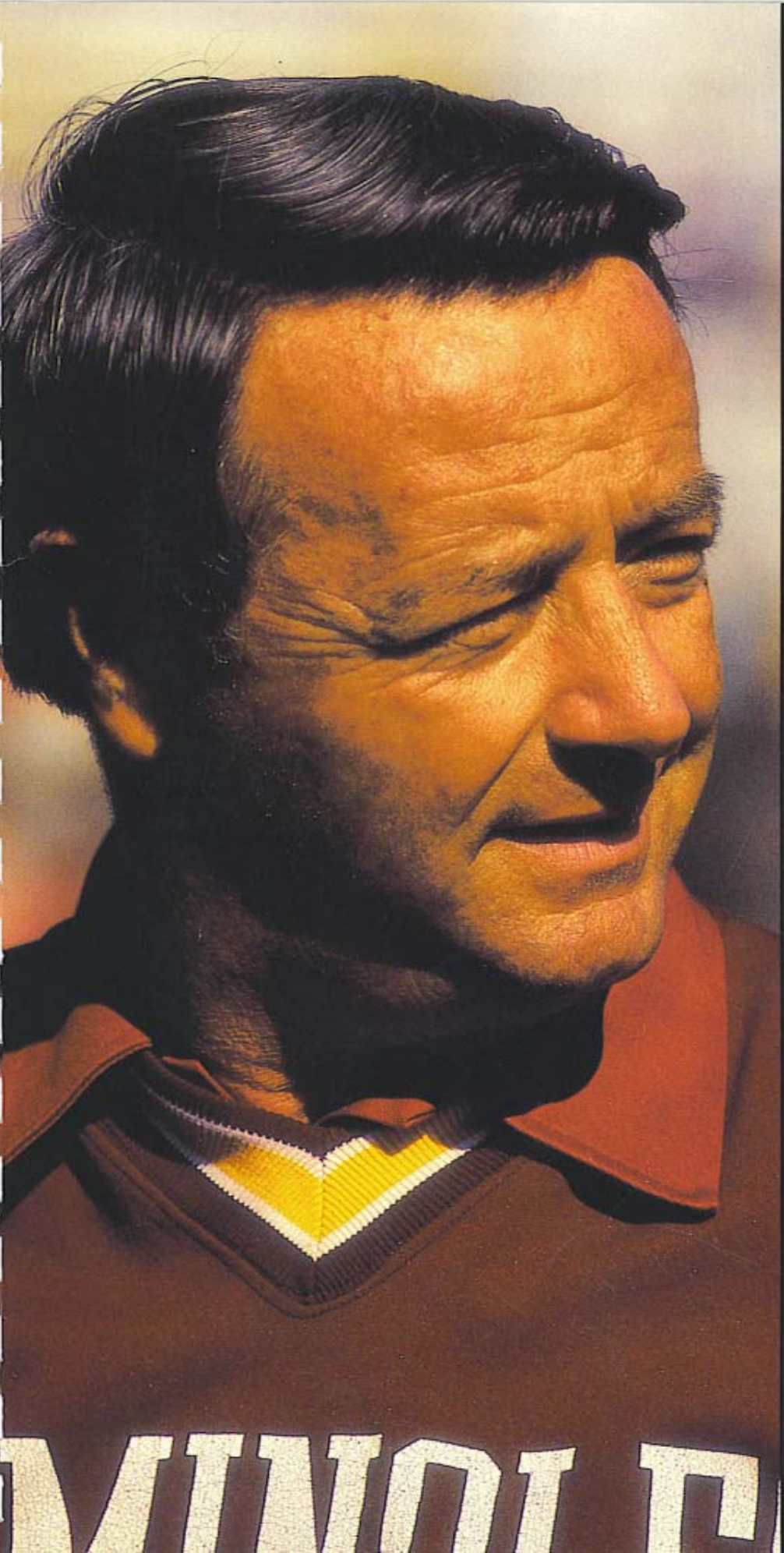

Bowden's Xth

The 1985 Florida State University Football Media Guide

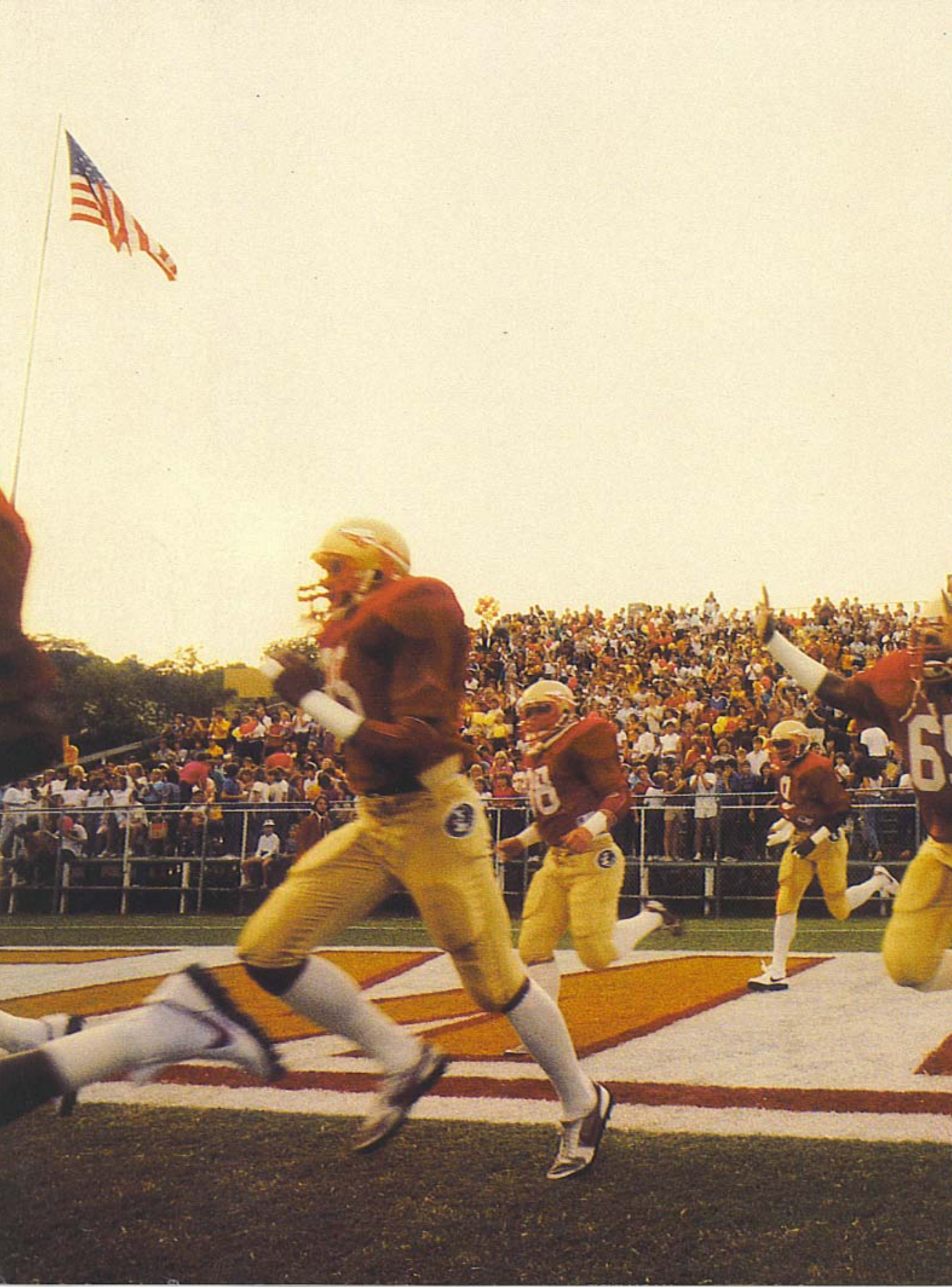

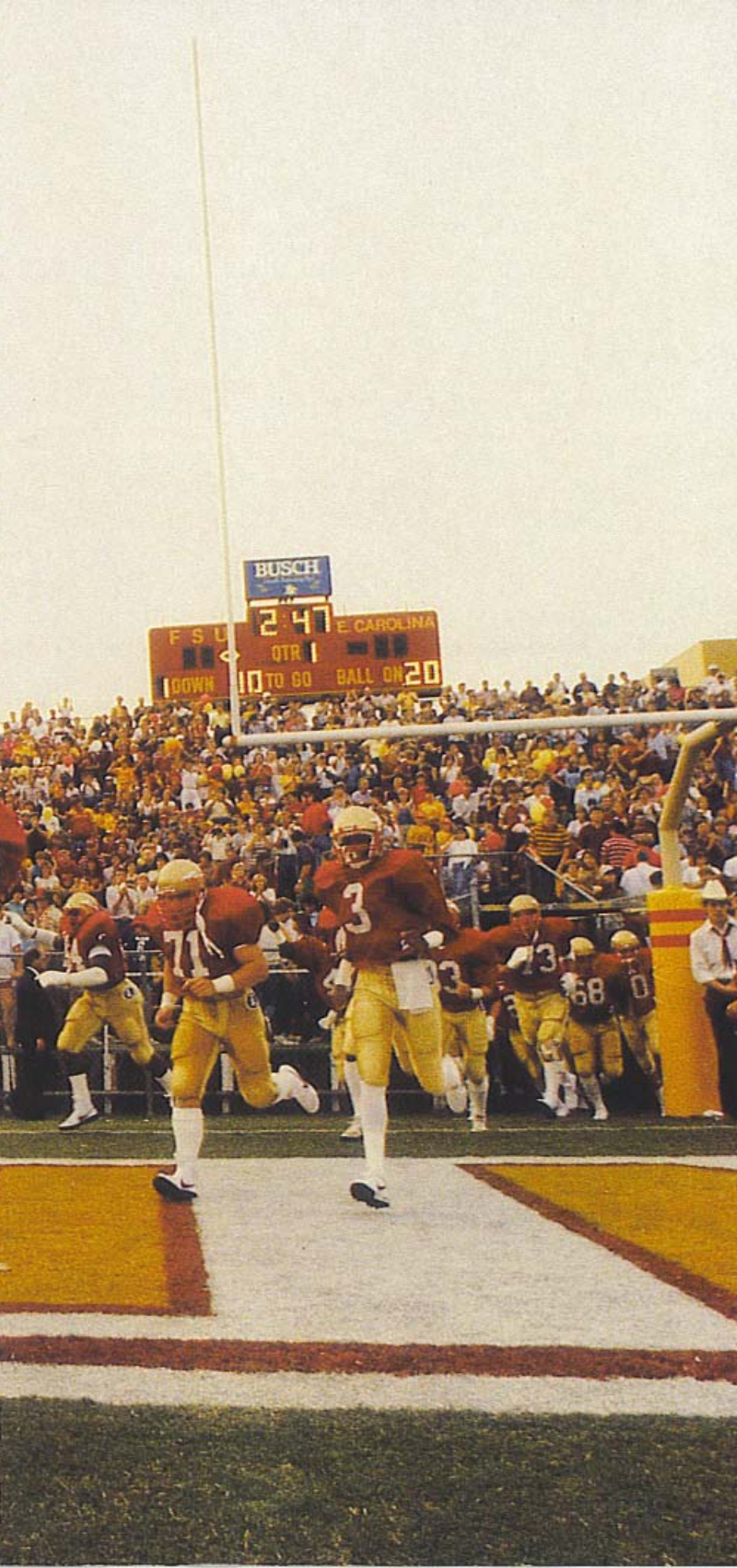
BUSCH
2:47
F S U
E CAROLINA
QTR 1
1 DOWN
10 TO GO
BALL ON 20

1985 Seminole

Date		Opponent
August	31	Tulane
September	7	Nebraska
	21	MEMPHIS STATE
	28	KANSAS
October	12	Auburn
	19	TULSA
	26	North Carolina
November	2	MIAMI (Fla.)
	9	SOUTH CAROLINA
	16*	WESTERN CAROLINA
	30	Florida

*Homecoming

1984 Record and Attendance

OPPONENT	FSU	Opp.	Attd.
East Carolina (H)	47	17	54,211
Kansas (A)	42	16	38,600
Miami (A)	38	3	60,210
Temple (H)	44	27	56,892
Memphis State (A)	17	17	27,740
Auburn (H)	41	42	58,671
Tulane (H)	27	6	54,785
Arizona State (A)	52	44	68,574
South Carolina (A)	26	38	75,000
Tennessee-Chattanooga (H)	37	0	55,443
Florida (H)	17	27	58,930
Georgia (N) (Citrus Bowl)	17	17	51,821

ATTENDANCE: Home— 338,932 (56,489)
Away— 270,124 (54,024)
Total— 609,056 (55,369)

Future Schedules

1986		1987		1988	
Sept. 6	TOLEDO	Sept. 5	TEXAS TECH	Sept. 3	SOUTHERN MISS
13	@ Nebraska	12	@ East Carolina	10	NORTH ILLINOIS
20	NO. CAROLINA	19	MEMPHIS ST.	17	@ Clemson
27	@ Michigan	26	@ Michigan St.	24	MICHIGAN ST.
Oct. 11	TULANE	Oct. 3	MIAMI	Oct. 1	@ Tulane
18	WICHITA ST.	10	@ Southern Miss	8	@ Memphis St.
25	@ Louisville	24	SO. CAROLINA	15	EAST CAROLINA
Nov. 1	@ Miami	31	TULANE	29	@ Miami
8	@ So. Carolina	Nov. 7	@ Auburn	Nov. 5	@ So. Carolina
15	SOUTHERN MISS	14	FURMAN	12	VIRGINIA TECH
29	FLORIDA	28	@ Florida	26	FLORIDA

All game times are tentative for the purposes of media planning. The time times should be obtained from the Florida State Sports Information Office.

Football Schedule

Series	Site	Time
(1-1-0)	New Orleans, La.	TBA CDT
(1-1-0)	Lincoln, Neb.	2:30 p.m. CDT
(6-7-1)	TALLAHASSEE, FLA.	TBA CDT
(3-2-0)	TALLAHASSEE, FLA.	7:00 p.m. EDT
(1-11-1)	Auburn, Ala.	1:30 p.m. CDT
(1-0-0)	TALLAHASSEE, FLA.	7:00 p.m. EDT
(1-0-0)	Chapel Hill, N.C.	1:00 p.m. EDT
(13-15-0)	TALLAHASSEE, FLA.	7:00 p.m. EST
(9-3-0)	TALLAHASSEE, FLA.	7:00 p.m. EST
(1-0-0)	TALLAHASSEE, FLA.	7:00 p.m. EST
(6-20-1)	Gainesville, Fla.	12:30 p.m. EST

Florida State Fingertip Facts

President:	Dr. Bernard F. Sliger
Location:	Tallahassee, Fla. 32306
Enrollment:	22,500
Athletic Director:	C.W. "Hootie" Ingram
Athletic Board Chairman:	Charles Ehrhardt
Sports Information Director:	Wayne Hogan
Nickname:	Seminoles
Founded:	1857
Colors:	Garnet and Gold
Conference:	Independent
Stadium:	Doak S. Campbell (60,519)
Head Football Coach:	Bobby Bowden
Coach's Record at FSU:	73-30-2 (9 yrs)
Coach's Overall Record:	146-62-2 (19 yrs)
1984 Record:	7-3-2
1984 Bowl Appearance:	Citrus
1984 Final Ranking:	AP (17th), UPI (19th)
FSU All-Time Record:	223-160-14

The 1985 FSU Football Guide

Editors:	Wayne Hogan
	Lisa Morton
Contributors:	Donna Turner
	Dan Pearson
	Jonathan Dukes
	Bonnie Doyle
Photographers:	Courtland Richards
	Bucky Parrish
	Kal Lunt
	Dale Pearson
	Bradley Photography
	The Tallahassee Democrat
	FSU Photo Lab
	Hank Young
	Ross Obley
Design:	J.S. Goodson and Associates
	Tallahassee, Fla.
Typography:	RapidoGraphics, Inc.
	Tallahassee, Fla.
Printing:	Boyd Brothers Printing
	Panama City, Fla.
Price:	$7.50

of kickoff for all games is subject to change. Latest information on kickoff

The 1985 Florida State University Football Media Guide

Table of Contents

Media Information 2

Outlook
Minor Adjustments, Major Goals 4
Pre-Fall Depth Chart 8
The Offense 8
The Defense 11

Coaching Staff
Bobby Bowden: Going On Ten 14
Assistant Coaches 18
Graduate Assistants 22
Support Staff 22

1985 Seminoles
All-American Jamie Dukes 24
All-American Candidate
Hassan Jones 25
Player Biographies 26
Freshmen 42
FSU Players in the Pros 44
1985 Seminole Football Roster 45
Geographic Distribution 46

1985 Opponents
Opponents Profiles Week-by-Week 48
Travel Itinerary 59
FSU Record vs. 1985 Opponents 59
Seminole Sports Network 60

1984 Review
Game Stories 62
1984 Seminole Honor Roll 68
1984 Statistics 69

The University
This is Florida State 74
Doak Campbell Stadium 77
Seminole Strength Complex 78
Athletic Administration Staff 79
Athletic Department Directory 82

The Record Book
Individual and Team Records 84
Records Against All Opponents 98
Seminoles On Television 99
Opponent Records 100
Homecoming Games 100
Coaches and Captains 101
Coaches Cumulative Records 101
FSU All-Americans 102
All-South Independents 103
All-Time Lettermen 104
Bob Crenshaw Award 105
Year-By-Year Results 106
Bowl Game Stories 109
1984 Citrus Bowl 113
FSU Bowl Game Records 115
Opponent Schedules Week-By-Week ..... I.B.C.

To The Media:

We hope that the 1985 football guide will be a useful tool in your coverage of the Florida State Seminoles. Should there be any questions not covered in this brochure, please feel free to give any member of my staff a call. Additional requests for information, feature material, slides, photographs or video tape will also be made available to any accredited member of the media upon request.

The following paragraphs will outline our policies and procedures at Florida State University and should be most useful in answering your questions about all aspects of our program that involve the media.

Again, we are available to assist you in your coverage of FSU and don't hesitate to call on one of us.

Wayne

Wayne Hogan
Sports Information Director

Credential Requests: All requests for working press, radio, television, photographer or scouting credentials should be directed to Sports Information Director Wayne Hogan no later than one week prior to the game. Requests for season credentials should be made two weeks prior to the first game.

Space for the working press, radio, television and scouts is allocated by the Sports Information Office.

Florida State's press box is located on the west side of Doak Campbell Stadium with elevator service to all levels. Media representatives and scouts should enter through the press gate, located north of the elevator. The Will Call booth, where media can pick up credentials anytime after 4:00 p.m. on game days, is located outside the gate at the base of the elevator. Will Call credentials will also be available in the Sports Information Office on Fridays prior to games or at the Ramada Inn hospitality room from 2:00–4:00 p.m. on game days.

Press Policies: Working press will be admitted to the press deck, where approximately 90 seats are available. Credentials are issued by FSU according to the following criteria:

(a) Local newspapers, wire services, national publications, newspapers from opponent's area and student newspapers from FSU and opponent's school.
(b) Other daily newspapers with preference to those which regularly cover FSU.
(c) Scouts.
(d) Non-daily newspapers, with preference to those which have regularly covered FSU.
(e) Radio and television personnel not actually broadcasting, but considered reporting (seats will be provided in the stands).

Radio-TV: The sixth level of the press box is designated for use by radio and television broadcasting crews and home and visiting coaches. Each booth is fully enclosed and sound proof.

Photographers: Only accredited photographers or freelance photographers shooting for the FSU Sports Information Office will be issued working credentials.

The press box catwalk, or photo deck, offers an unobstructed view for TV and movie cameras. Holders of a photo deck pass will be assigned space in that area. Still photographers will not be admitted to the press box in 1985 and may have access to the sidelines only. Those holding a still photography credential should report to the gate specified on the pass where they will be issued an armband, a set of rosters and a box lunch. A photographers' lounge area with tables and chairs will be made available.

Special requests for photographers whose assignments warrant shooting from the photo deck may be made to Sports Information Director Wayne Hogan.

Press Parking: Parking is limited and passes will be issued on a priority basis within the same guidelines as working credentials. The press lot is located on the southwest corner of Doak Campbell Stadium. Access to the lot should be made from Stadium Drive.

Statistical Services: Play-by-play, half-time and complete statistics will be provided. Post game quotes from FSU head coach Bobby Bowden will also be available whenever possible.

Refreshments: A light pre-game meal will be served on Level Six of the press box at approximately 6:00 p.m. Refreshments will also be made available throughout the game.

Telecopiers: An independent telecopier service will be available for each game with a nominal fee being charged. Please contact the Sports Information Office in advance. If you plan to use your own telecopier and phone, please have them placed in the telecopier area of the press deck.

Post Game Interviews: Florida State's locker room will be open to the media after a brief five-minute cooling off period. Head coach Bobby Bowden will conduct his post-game interviews in the Projection Room on the second floor of the adjacent Moore Athletic Center. Access to that room will be made available by Sports Information Director Wayne Hogan immediately following the game.

Mid-Week Interviews: Media interviews with all FSU players should be arranged through the Sports Information Office. For phone interviews, the SID office will fill out a card informing the player to return the call. All player calls to the media will be made collect.

Anyone wishing to schedule an interview with head coach Bobby Bowden should contact his secretary, Sue Hall, at extension 112.

Breakfast with Bobby: Following each and every Seminole home game, head coach Bobby Bowden will join the media Sunday morning for breakfast at the Ramada Inn (press headquarters). Breakfast will be served at 8:00 a.m. with a question-and-answer session beginning at 8:15 a.m.

Conference Call: Media members again may contact Bowden for follow up material via a 3:00 p.m. Sunday conference call on road game weekends. Contact a member of the Sports Information Office to be put on the master list.

Road Game Credentials: Writers covering Florida State may make requests for road credentials with the opponent school or with the FSU Sports Information Office by Monday of game week.

Telephones: Telephone service should be secured directly through Centel Telephone Company of Florida, Tallahassee (904/222-2236). Have them contact the Sports Information Office for location. Due to deregulation, you must bring your own phone with you. Centel will provide lines only. When contacting Centel, please be specific as to the type of line you need (i.e. touchtone, etc.).

How to Contact Us:

At The Office: The Florida State athletic telephone number is (904) 644-1060. Contact Sports Information Director **Wayne Hogan** at extension 147, Associate Director **Lisa Morton** at extension 151, Assistant Director **Dan Pearson** at extension 149 and secretary **Judy Greve** at extension 147. After hours number is 644-1403.

At Home: Hogan (904/386-5359), Morton (904/575-4773) and Pearson (904/562-4628).

Through The Mail: Address all inquiries to: Sports Information Office, Moore Athletic Center, P.O. Drawer 2195, Tallahassee, FL 32316.

"Seminole fans would have you believe that the clouds parted one winter day back in 1976. This beam of light descended from on high, speaking a single word: Bowden. Florida State fans remember it well. They were looking for a coach following successive seasons of 0-11, 1-10, and 3-8."

–Joe Henderson, Tampa Tribune

"When I was at West Virginia, all I heard was 'Beat Pitt'. When I was at Alabama, all I heard was 'Beat Auburn'. When I got to Florida State, their bumper stickers said 'Beat Anybody'."

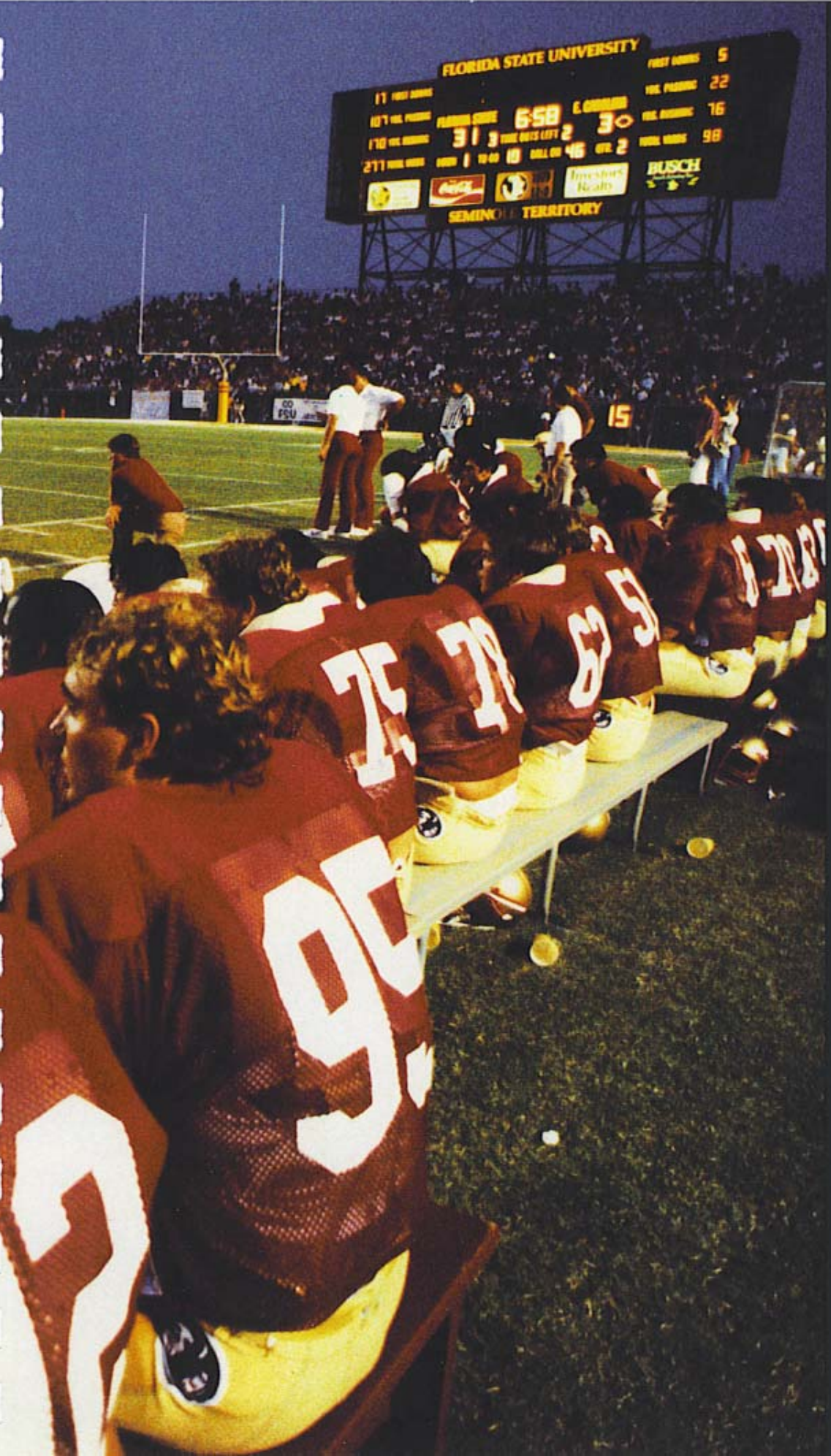

1985 Outlook

Minor Adjustments, Major Goals

Florida State Head Football Coach Bobby Bowden is entering his 10th year in Tallahassee and his 20th as a college head coach. You've heard that you can't teach an old dog new tricks—well, you'd be hard-pressed to find one this guy doesn't have in his arsenal.

"No, we're not going to go out and change a bunch of things," said Bowden. "What we really need is to do the things we are doing better. When you finish in the top three or four in the nation on offense for three straight years you don't want to change a lot."

One of the things Bowden wants to "do better" is pass. Gone is the "freeze option" of 1984, but according to the FSU coach, that does not mean the offensive scheme will change dramatically.

"What we want to do is make some minor adjustments," Bowden said. "It's like taking a car and replacing the bumpers, not the whole engine. We want to throw better, not necessarily more."

BIKE
94

Jamie Dukes (64) is the heart and soul of the Seminole offense. Some coaches, including his own, say he may be the best offensive lineman in the country this year. Dukes has started every game since he arrived at Florida State as a freshman.

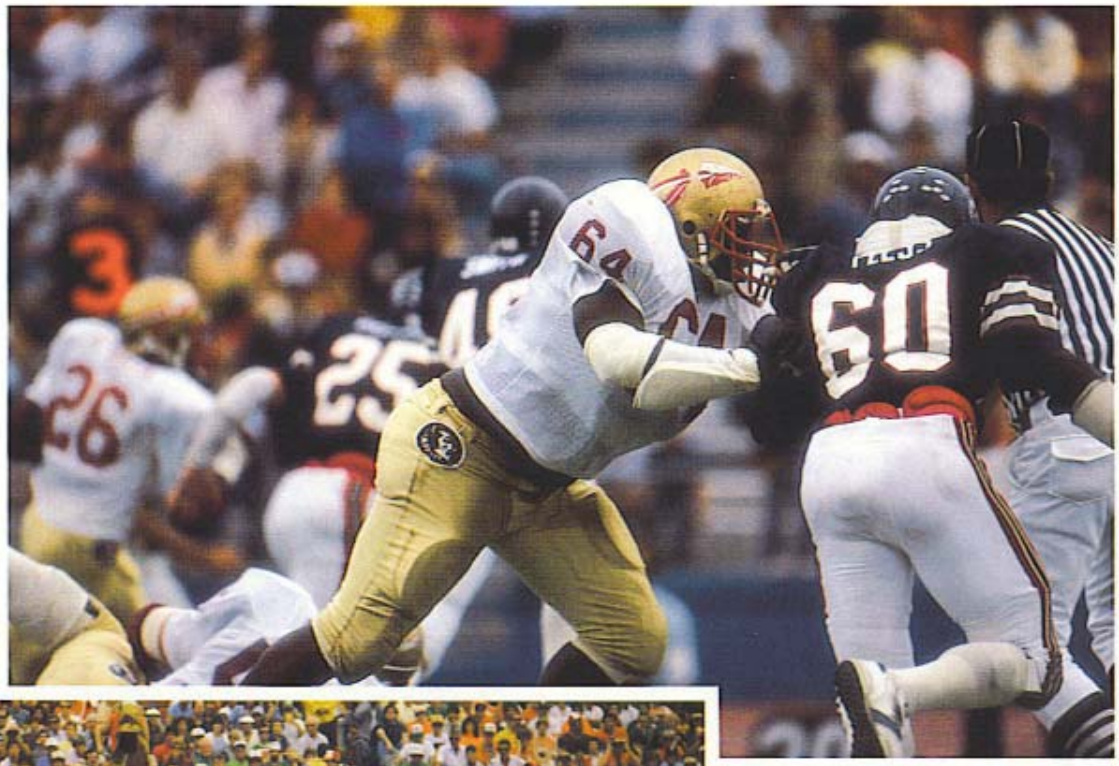

The battle for the starting quarterback role at Florida State is still up for grabs. Eric Thomas (1) started all last year until he was sidelined with injuries. With his status still a question, Bowden must look closely at Kirk Coker (11) and Danny McManus (14). Coker started three games in 1984, but McManus emerged from the spring with a slight edge.

Surprisingly, there is a question at quarterback. Eric Thomas, last year's starter, returns for his senior season, but he had surgery on his right shoulder in January and was able to throw almost none at all during the spring. A full recovery in time for the season is cautiously anticipated.

With Thomas out last spring, the battle shifted to last year's backup Kirk Coker, a junior, and Danny McManus, a sophomore with a rifle arm. After the allowed 20 workouts and a spring game finale, McManus was given the slightest of edges. All of this means that the 1985 starting quarterback will be Eric Thomas . . . or Danny McManus . . . or Kirk Coker. The problem here is evident.

"I would say that right now everything depends on how well Eric can come back," says Bowden. "If he's healthy he'll have every opportunity to keep the starting job. If not, we'll let Kirk and Danny go at it in the fall. I would say that Danny may have a little edge going in."

The hope for Thomas also lies in an improved throwing arm after the surgery that removed some nagging bone chips from the area of the rotator cuff. Thomas was a very inconsistent passer last year and feels the arm problem may have been a factor.

"I'm a better passer than what I showed last year," Thomas says. "It was a combination of a lot of things, but I'm anxious to see what happens when I throw without any pain. It was just something that was bothering me and we had to go ahead and get it fixed."

On defense, Bowden plans to continue using the present system, but in 1985 leadership shifts to the defensive line where Isaac Williams and Todd Stroud return for their senior seasons and Gerald Nichols for his third year. Two of the four starting linebackers also return. Although leading tackler Henry Taylor will be missed, Fred Jones, his partner at inside linebacker and 1984's second leading tackler, is back, as are Darryl Gray, Ulysses Roberson and Garth Jax at outside linebacker. Barring injuries, experience will not be a problem for either of these areas.

"We've got to count heavily on our defensive front," said Bowden. "That's where all the experience is and that's where we feel we are solid. It's a situation where those guys will have to help the secondary all the time—keep the pressure on the other team. If we can't do that I'm afraid we're going to have a lot of trouble."

In the defensive secondary the departure of seven seniors, including all of the safeties, has left a gaping hole in the FSU defense. Bowden must look to second year cornerbacks Eric Williams and Martin Mayhew to lead the pack. Sophomore Stanley Shiver had an excellent spring at safety. Terry Griggley and Greg Newell are other likely

candidates. Still, the experience is definitely lacking.

"I'll tell you what scares me," Bowden explains. "Whenever we are evaluating our opponents we always look for the most inexperienced people in the secondary and then we try to go at them as much as we can. If I was looking at our team I would sure see some areas to work against.

"The thing we need to do is just line up and throw into the secondary time and again in the pre-season. The more they see it, the better they'll get," says the coach. "One thing we were able to accomplish in the spring was that not only did our quarterbacks throw a lot, but the secondary got a chance to look at it from its side."

While there were no mass defections off an offense that ranked third in the nation in scoring and fourth in total offense, the search began in the spring for replacements for two of the Tribe's MVPs of 1984, tailback Greg Allen and wide receiver Jessie Hester.

"We have to find somebody to replace Jessie and Greg," Bowden said. "We're going to miss all our seniors, but those two especially."

Senior Tony Smith, although injury prone, will have the first team tailback slot if he can hold off the challenge of another Smith, incoming All-American Sammie. Roosevelt Snipes, barring academic problems, also returns.

Whoever comes on to replace Allen, who holds 26 FSU rushing and scoring records, will have a powerful offensive line and an experienced fullback to run behind. Seniors Jamie Dukes and John Ionata, a pair of three-year starters, will anchor the line from their guard and tackle positions.

Dukes could very well be the best all-around offensive lineman in America. He has started all 36 games since he walked on to the FSU campus three seasons ago and has done nothing but improve.

"He is the most consistent, intelligent offensive lineman I've seen in a long, long time," says Bowden. "I've seen guys that are bigger, guys that are stronger and guys that have some better movements, but I'll guarantee you this guy does so many things to perfection that it's scary."

Dukes' position coach is Wayne McDuffie, who coached the offensive line during Herschel Walker's stint at Georgia and then with the Atlanta Falcons. A man of few words, McDuffie says simply: "Jamie Dukes is the best offensive lineman I've ever coached."

And when you line senior John Ionata up next to Dukes at the tackle slot, you have built one whale of a wall to run behind. The thought of that tandem brings a smile to Bowden's face.

"John Ionata and Jamie Dukes could be a big factor in our offense," Bowden said. "We expect them to be leaders of our offense and we're also ready for big things from Cletis and Hassan Jones."

Cletis is senior fullback Cletis Jones who gained 631 yards on 120 carries last year and had 100-yard games against Kansas and Tennessee-Chattanooga. Hassan Jones will be the most experienced member of 1985's receiving corps.

But quarterbacks Thomas, Coker and McManus will not have a shortage of talented catchers. Jones and sophomores Darrin Holloman and Herb Gainer will be the primary targets at the wide receiver positions and off the line three experienced tight ends come back, including sophomore Pat Carter and senior Pete Panton.

While Bowden likes the way the offense and defense shape up for 1985, he does have one worry about the special teams.

"We have got to find someone to take Joe Wessel's place," Bowden said. "He was probably the biggest factor in our success last year, and we need someone to come in and do what he did next year."

"What he did" was block five kicks, score four touchdowns off of blocked kicks and turn several games FSU's way.

The rest of the kicking game appears to be strong with both Derek Schmidt, the top freshman scorer in the nation last year, and Louis Berry, who averaged 42.3 yards a punt, returning for their sophomore and junior seasons, respectively.

Tackle Gerald Nichols (79) and linebacker Fred Jones (55), just juniors, represent the youthful but experienced portion of the Seminole defense. Both players emerged as solid defensers in their sophomore seasons and should lead the assault for two more seasons.

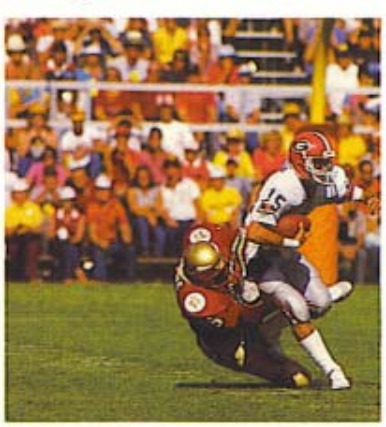

Senior Isaac Williams is truly a prime candidate for post-season honors. He should be the Seminoles' big-play man in 1985. Improving in virtually every game he's played, Williams has become a brilliant performer and sports a personality to match.

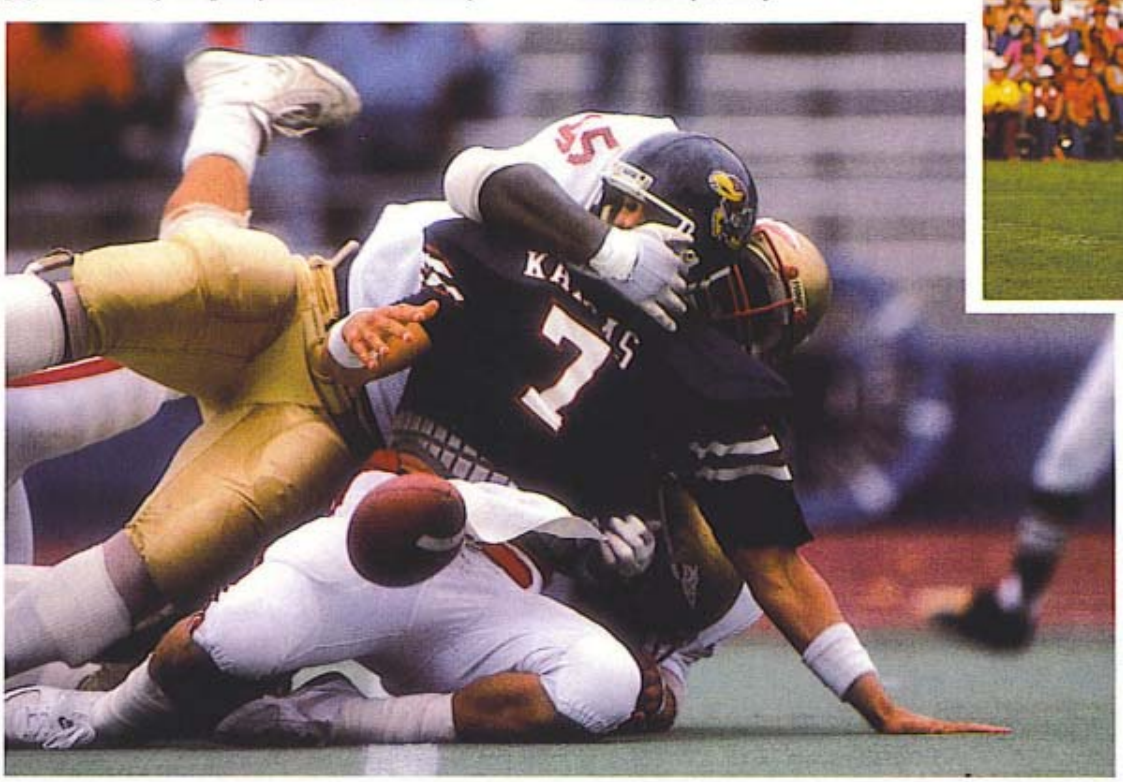

Eric Williams (17), just a sophomore, played like a veteran in 1984. He'll be called on to lead a young defensive secondary that must replace three starters this season. Williams made his first big splash against Bernie Kosar and Miami in FSU's 38-3 victory . . . not bad for a freshman. Stanley Scott (83) should be a big contributor at tackle even though he hasn't cracked the starting lineup.

1985 FSU Seminole

OFFENSE

Position	SE	ST	SG	C	TG
Player	Hassan Jones	Pablo Lopez	Mark Salva	David Schrenker	Jamie Dukes
	Herb Gainer	Joe Ionata	Don Desenso	Parrish Barwick	Jason Kuipers
	Randy White	Jim Hendley	Roger Agne	Marty Riggs	

DEFENSE

Position	OLB	LT	SLB	N	WLB
Player	Darryl Gray	Isaac Williams	Fred Jones	Todd Stroud	Paul McGowan
	Ulysses Roberson	Stanley Scott	Felton Hayes	Lenny Chavers	Jesse Solomon
	Bruce Heggie	Steve Gabbard	Stuart Wyatt	Thomas Harp	John Eaford

LETTERMEN LOST (O-7, D-10)

Billy Allen, Greg Allen, J. D. Dowell, Jessie Hester, Greg Jacobs, Cedric Jones, Jerome McCoy, Brian McCrary, Kim Mack, Dan Morris, Eric Riley, Gerald Riopelle, Anthony Smiley, Henry Taylor, Jim Thompson, Joe Wessel, Brian Williams

LETTERMEN RETURNING (O-19, D-22, SP-3)

Barry Barco, Parrish Barwick, Louis Berry, Pat Carter, Lenny Chavers, Pat Cicalese, Kirk Coker, Dwayne Denson, Jamie Dukes, John Eaford, Herb Gainer, Darryl Gray, Terry Griggley, Bruce Heggie, Jim Hendley, Darrin Holloman, John Ionata, Garth Jax, Cletis Jones, Fred Jones, Hassan Jones, Pablo Lopez, Paul McGowan, Martin Mayhew, Greg Newell, Gerald Nichols, David Palmer, Peter Panton, Ulysses Roberson, Mark Salva, Derek Schmidt, Carlton Scott, Stanley Scott, Tony Smith, Roosevelt Snipes, Jesse Solomon, Eric Stiehl, Todd Stroud, Eric Thomas, Gaylon White, Terry Warren, Keith Southwood, Eric Williams, Isaac Williams

This year's schedule features the earliest start in Florida State history with a game at Tulane on August 31. As if that won't be tough enough, opening against a program with a brand new coach in ex-Seminole Mack Brown, the Tribe rides straight into Lincoln, Nebraska the very next week for an ABC nationally-televised bout with the always vicious Cornhuskers. Both the Tulane opener and the Memphis State game following Nebraska have been selected by TBS for national telecasts as well.

With schedules becoming more and more fair since those murderer's row days of the early '80's, this year's still has a throwback or two. The road slate is ominous. Read it: at Tulane, at Nebraska, at Auburn, at North Carolina, at Florida.

"It will be extremely important for us to get off to a good start. Our first three games will be seen coast-to-coast and that will set the stage for the rest of the year."

The Seminoles do play six at home again in 1985. Regional foes Memphis State, South Carolina and Miami spice up the home card.

"It will be extremely important for us to get off to a good start," says Bowden. "Our first three games will be seen coast-to-coast and that will set the stage for the rest of the year. The networks have paid us a great tribute and I hope we can accept the challenge."

Overall, Bowden has a good feeling about this '85 team. He has experience along both offensive and defensive lines, a strong kicking game and a good nucleus of returning players. With the right answers to questions in the secondary and at quarterback, Bowden's 10th season at Florida State could be a memorable one.

The Offense

Quarterback—This is a position that has head coach Bobby Bowden a little worried. Incumbent starter (when he wasn't injured) Eric Thomas had shoulder surgery and sat out most of the spring workouts. Thomas completed just 48.4 percent of his passes but threw for 1,218 yards, 14 touchdowns and just four interceptions. Fellow senior Kirk Coker has proven himself to be a good major college backup but he has not grabbed the first string job. That leaves sophomore Danny McManus with the first string job entering fall workouts. McManus, a redshirt freshman in 1984, took snaps in just two games, completing five of 10 passes for 41 yards. Two others are also taking snaps,

Depth Chart

TT	TE	QB	B	B	FL
John Ionata	Pete Panton	Danny McManus	Tony Smith	Cletis Jones	Darrin Holloman
Tim Hebron	Pat Carter	Kirk Coker	Victor Floyd	Chuck Wells	Phillip Bryant
John Bamber	Gaylon White	Eric Thomas	Roosevelt Snipes	David Palmer	Justin Owen

RT	OLB	LC	SS	FS	RC
Gerald Nichols	Garth Jax	Martin Mayhew	Stan Shiver	Greg Newell	Eric Williams
Stanley Scott	Terry Warren	Bill Richardson	Brian Davis	John Hadley	Curtis Thomas
Grady Martin	Eric Stiehl	Terry Robinson	Rocky Hanna	Terry Griggley	

STARTERS LOST (O-5, D-5)

Billy Allen (SS), Greg Allen (TB), Jessie Hester (WR), Brian McCrary (WS), Dan Morris (OG), Eric Riley (CB), Gerald Riopelle (C), Henry Taylor (ILB), Jim Thompson (OT), Brian Williams (OLB)

STARTERS RETURNING (O-6, D-6, SP-2)

Louis Berry (P), Pat Carter (TE), Jamie Dukes (OG), John Ionata (OT), Garth Jax (OLB), Cletis Jones (FB), Fred Jones (ILB), Hassan Jones (WR), Gerald Nichols (DT), Derek Schmidt (KS), Todd Stroud (NG), Eric Thomas (QB), Eric Williams (CB), Isaac Williams (DT)

There are no aliases needed with this Smith and Jones duo. Florida State will bank heavily on tailback Tony Smith (49) and fullback Cletis Jones (42) to power the running attack. Smith will attempt to fill the big shoes of departed All-American Greg Allen. Jones will be the solid starter for the second straight season. This tandem gives the 'Noles what every team likes in the backfield—speed and power.

including sophomore J.P. Connolly and freshman redshirt Tracy Sanders.

Passing	G	Att	Comp	Pct.	Yards	TD	Int
Thomas	10	161	78	48.4	1218	14	4
Coker	8	63	34	54.0	652	4	3
McManus	2	10	5	50.0	41	1	2

Tailback—Anytime a two-time All-American is gone, there will be a void to fill. Gone is the great Greg Allen but back is senior Tony Smith, who has the first team position entering fall workouts. Freshman Victor Floyd probably isn't ready to contribute yet but he had an outstanding spring and will be listed at the second position. Senior Rosie Snipes will be hard to hold back if he overcomes academic problems. Ditto for soph Dwayne Denson. Newcomers Sammie Smith and Keith Ross will arrive with credentials that could warrant early playing time and wide receiver Darrin Holloman could shift back here if depth becomes a problem.

Rushing	G	Att	Net	Avg.	TD
Snipes	10	118	756	6.4	6
Smith	7	34	212	6.2	0
Denson	8	13	62	4.8	0

Fullback—Florida State is talented and deep in this position. Returning starter Cletis Jones rushed for 631 yards last year and gives FSU an excellent combination of runner-blocker. Second teamer Chuck Wells spent the '84 season on the injured reserve list but he's improved to the point where he'll contribute. Sophomore David Palmer is

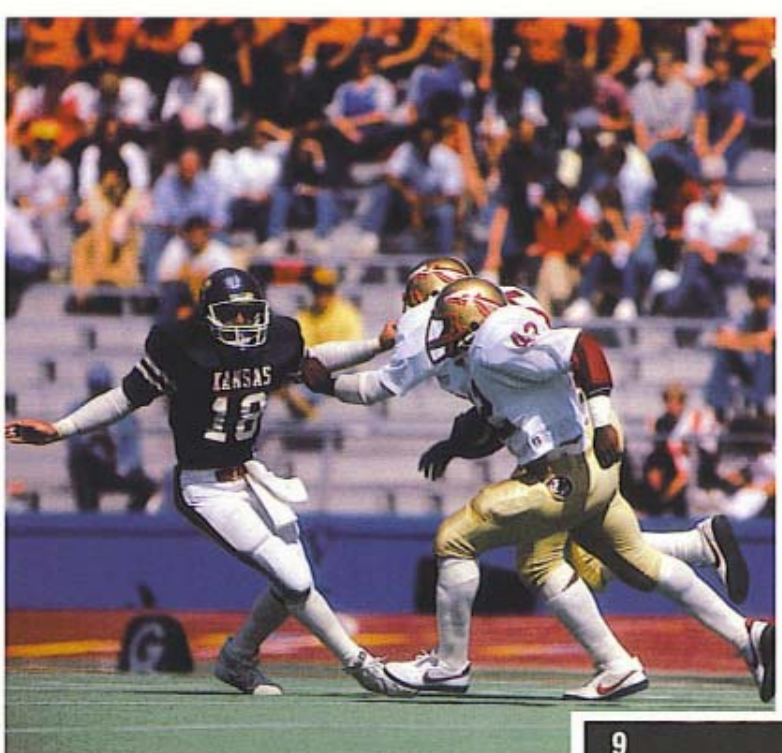

listed right behind Wells. He was called upon to play as a freshman and can provide the game experience that Wells lacks.

Rushing	G	Att	Gain	Loss	Net	Avg.	TD
Cl. Jones	11	120	633	2	631	5.3	3
Palmer	2	1	2	0	2	2.0	0

Wide Receiver—A great one is gone but a great one returns. Senior Hassan Jones won't have to share the spotlight with NFL-bound Jessie Hester, instead, he'll be a cinch to improve on his 28 catches and seven TDs from a year ago. Joining Jones on the other side will be sophomore Darrin Holloman, a multi-dimensional player who once played tailback. The backups are solid too, with sophomore Herb Gainer having game experience and freshman redshirt Phillip Bryant possessing all the tools to be a top caliber player. The Seminoles can even go deeper with sophomore Randy White and walkon Justin Owen showing potential. Sophomore Carlton Scott, if he can settle his academics, is a speedster with potential.

Receiving	G	No.	Yards	Avg.	TD
H. Jones	11	28	501	17.9	7
Gainer	9	9	149	16.5	0
Holloman	11	6	48	8.0	0
Scott	6	1	44	44.0	0

Tight End—Can there be a deeper and more experienced position on the Florida State roster? Position coach Brad Scott must deal with the question of who to start. Going into the fall, he's tabbed senior Pete Panton as the first stringer but that has an asterisk by it. He'll play huge sophomore Pat Carter (6-4, 255) just as much. Both players split starting duties last year and Carter caught 13 passes and two TDs. Third teamer Gaylon White will get a bunch of playing time, too, and he's experienced. Pat Cicalese will occupy the fourth slot and redshirt freshman Tom O'Malley, who has bounced around to center and defense, may return here, too.

Receiving	G	No.	Yards	Avg.	TD
Carter	11	13	75	13.5	2
Panton	7	7	87	12.4	1

Offensive Tackle—Youth and depth will be the concerns for offensive coordinator and line coach Wayne McDuffie. The first team positions are nailed down by All-South Independent senior John Ionata and rising junior Pablo Lopez. There is no experience beyond the two. Redshirt freshman Joe Ionata and junior Tim Hebron look as though they will earn second team slots with a pair of juniors, Jim Hendley and John Bamber, also in the hunt. The freshman class of '85 could also step in and add depth.

Offensive Guard—Again, youth and depth are big concerns in this position once past senior All-American candidate Jamie Dukes. Billed by McDuffie as "the best offensive lineman I've ever coached" (no weak statement considering the six pro draftees McDuffie has coached at Georgia), Dukes' presence can make any line a good one. At the split guard position will be sophomore Mark Salva, who played enough to letter a year ago. Beyond the two are Jason Kuipers, Roger Agne and Don Desenso, all players without experience. The incoming freshman class is sure to get a long look here.

Sophomores Herb Gainer (3) and Darrin Holloman (24) have displayed the potential to be extremely dangerous at wide receiver. Not only can these two get deep and catch the football, but in Bobby Bowden's scheme they may come at you from any number of directions, including a Bowden favorite—the reverse.

Senior Hassan Jones (88) is a bonified All-American Candidate. He is the thoroughbred of this group on wide-outs. One of the most highly-touted signees in FSU history he'll have his chance to shine in 1985. Out from behind the shadow of Jessie Hester now, Jones appears ready as he caught everything in sight during the spring.

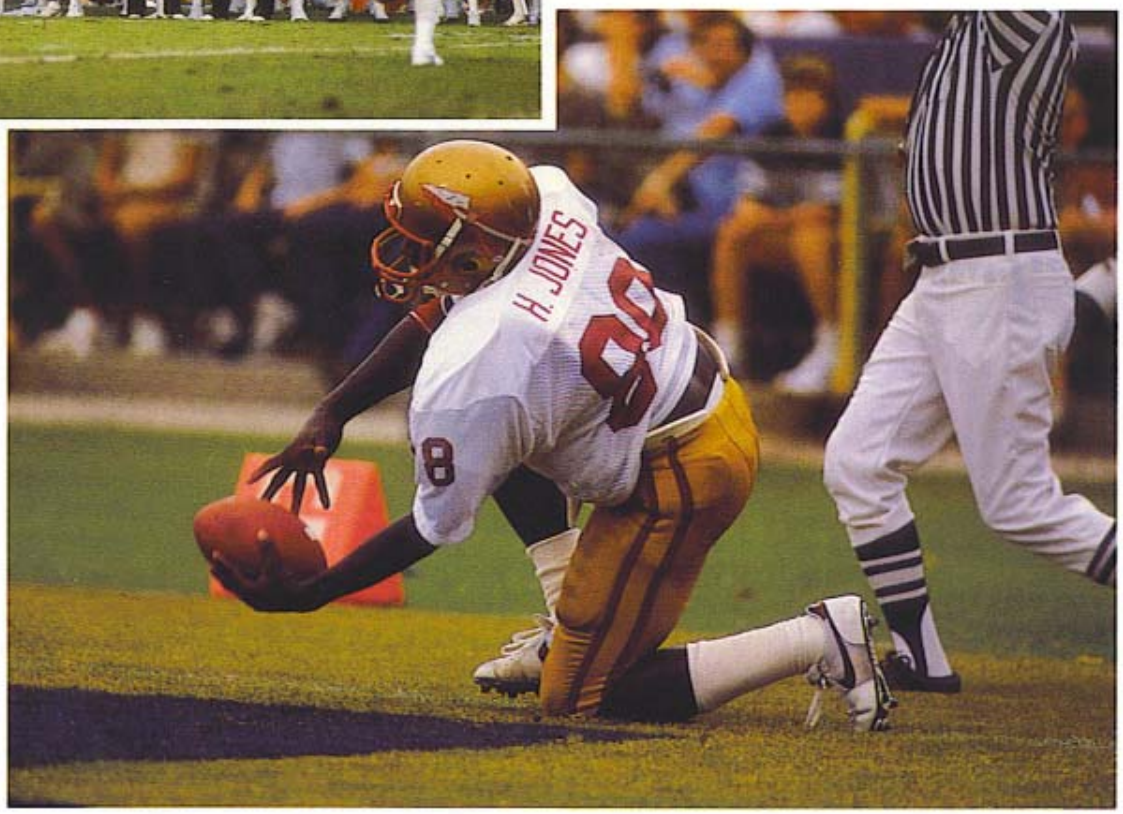

Center—Sophomore David Schrenker won the position based on spring performance but he will be challenged in the fall by junior Parrish Barwick, who was forced to sit out yet another spring with a foot injury. Barwick started at offensive guard in 1982, sat out 1983 and was a part-time starter at center a year ago. Behind Schrenker and Barwick is former walkon Marty Riggs, who should end up being the team's snapper.

The Defense

Outside Linebacker—The starters are a pair of good ones in seniors Darryl Gray and Garth Jax, both who have played big roles in the past. Gray has position coach Jim Gladden excited about his big play ability while Jax is his steady counterpart. Backing up Gray are juniors Ulysses Roberson and Bruce Heggie, who have received much of their playing time on the specialty teams, while sophomores Terry Warren and Eric Stiehl back up Jax. Warren and Stiehl have also lettered on the specialty teams.

Name	Tackles	Assists	Totals	QS	TFL
Jax	24	27	51	2	1
Gray	26	20	46	3	4
Roberson	11	8	19	0	0
Stiehl	7	4	11	0	0
Warren	3	4	7	0	0
Heggie	4	1	5	0	0

Defensive Tackle—Position coach Chuck Amato believes he's got three great tackles to put into two starting positions. Senior and All-South Independent Isaac Williams and junior Gerald Nichols are returning starters but up-and-rising senior Stanley Scott provides Amato with a quick substitute without losing quality. Williams had nine tackles behind the line of scrimmage and five quarterback sacks while Nichols led in sacks with eight. An improved Scott had five sacks a year ago. Two inexperienced players, freshman redshirt Steve Gabbard and sophomore redshirt Grady Martin, have earned third team slots. Also figuring here is another freshman redshirt, Anthony Johnson, whose playing time will come in the future.

Name	Tackles	Assists	Totals	QS	TFL
Williams	42	38	80	5	9
Nichols	26	33	59	8	2
Scott	18	12	30	5	1

Noseguard—In starter Todd Stroud and second teamer Lenny Chavers, a pair of seniors, Florida State can count on quality and depth. Although Stroud gets the call based on his leadership, Chavers will see a lot of action. Newcomer and third stringer Thomas Harp, a junior college transfer, has potential and may find himself with some playing time once he adjusts to the FSU system. A

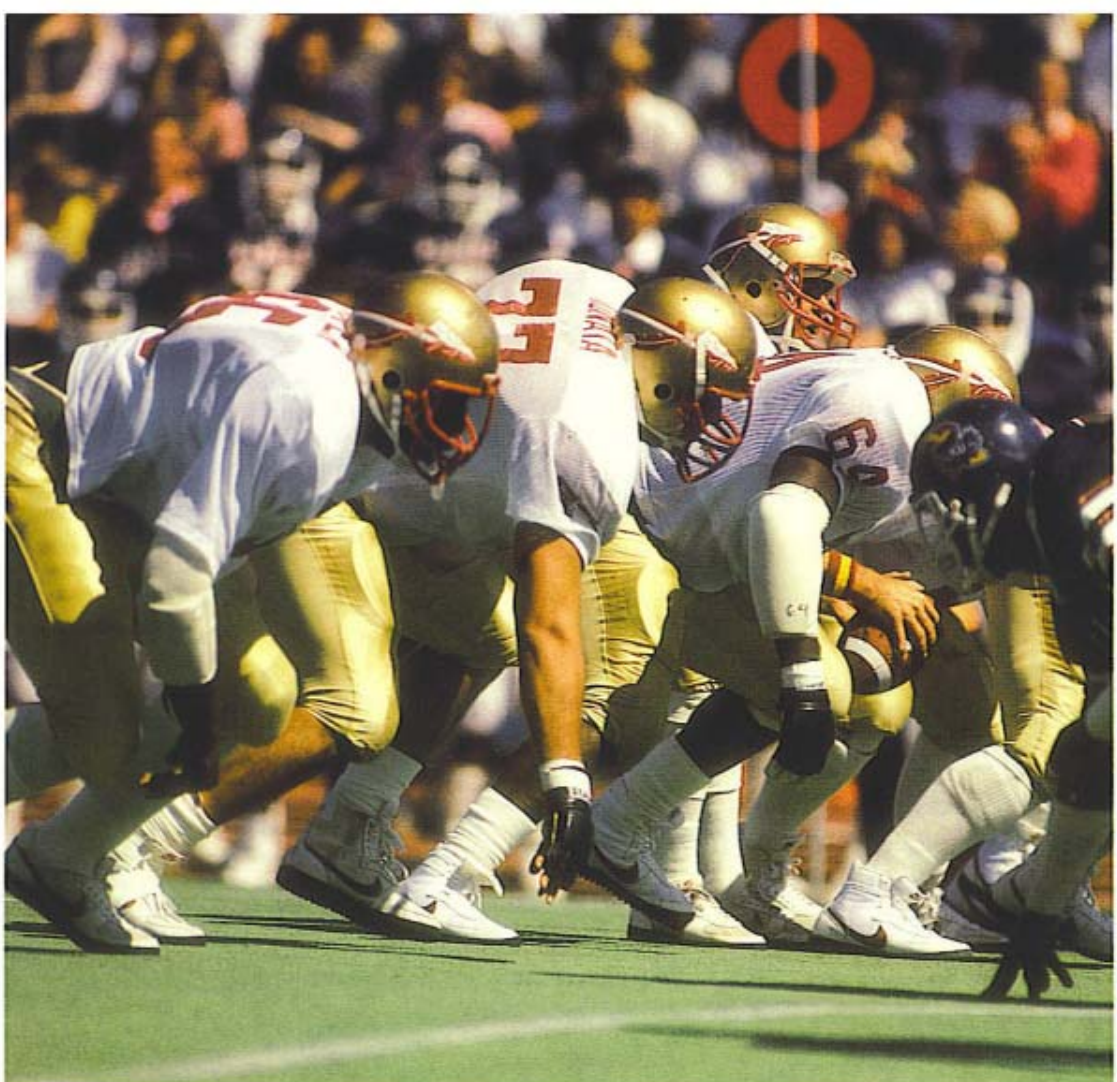

This pair of performers came from the same high school team and made a big impact as freshmen in 1984. Tight end Pat Carter (85) has unlimited potential. A giant of a man, he has, as they say, all the tools. Derek Schmidt (18) was the answer to a Seminole prayer at placekicker. He was the leading freshman scorer in the nation last year, kicking 17-of-24 field goals and making all of his 42 extra point tries. His credentials also include a school-record 54-yarder against Miami.

Seniors are always vital to a football team and Bowden will count on these two heavily. Tackle John Ionata (77) will line up right next door to Jamie Dukes and should give the Tribe a whale of a wall on that side of the line. Outside linebacker Garth Jax (84) has been a steady, consistent performer since his freshman year and had an excellent spring heading into his final campaign.

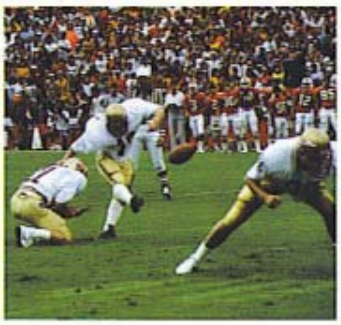

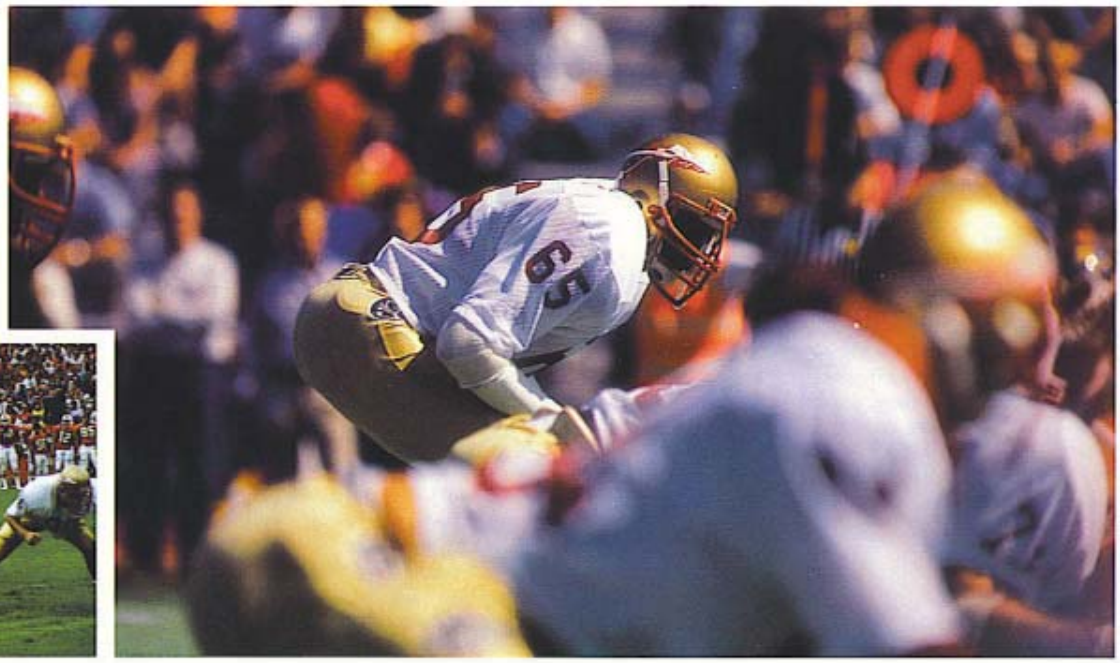

Punter Louis Berry (6) found a home with the Seminoles the day he showed up on campus. Last year, as a sophomore, he had one of the top punting averages in the nation. He looks to be another in the mold of FSU's All-American Rohn Stark. Berry has good bloodlines—his uncle is longtime NFL great John James. Derek Schmidt (18) gives the Tribe a solid all-around kicking game. He booted a clutch field goal with no time remaining to help the Seminoles salvage a tie with Memphis State. Darryl Gray (65) will make life miserable for more than one opposing quarterback this fall. The senior outside linebacker is the master of the big play.

fourth player, walkon Keith Southwood, gets specialty team work.

Name	Tackles	Assists	Totals	QS	TFL
Chavers	16	16	32	1	2
Stroud	13	18	31	0	1
Southwood	3	1	4	0	0

Inside Linebacker—Position coach Wally Burnham has a stable of young players to work with, but there is talent available. The lone player with a coup of experience is junior Fred Jones, who can be a dominating big-play performer. He'll be the starter at the strong side with sophomore Paul McGowan penciled in at the weak side. McGowan will be pushed hard in the fall by senior Jesse Solomon, who was in on a fair number of plays in '84. Also figuring to challenge McGowan is redshirt freshman Felton Hayes, who is currently listed as Jones' backup. Junior Stuart Wyatt and sophomore John Eaford, a special teams letterman, are the third teamers.

Name	Tackles	Assists	Totals	QS	TFL
Jones	65	40	105	5	1
Solomon	29	29	58	0	2
McGowan	14	17	31	0	0
Eaford	16	8	24	0	0

Overall, Bowden has a good feeling about this '85 team. With the right answers to questions in the secondary and at quarterback, Bowden's 10th season at Florida State could be a memorable one.

Safety—This is without a doubt the biggest area of inexperience on the Seminole team. Only one player, Greg Newell, has been at Florida State more than a year. Newell goes into the fall with the free safety job while freshman redshirt Stan Shiver owns the starting job at strong safety. Newell was in on just a handful of plays in the defensive backfield in '84 and Shiver has no game experience. Brian Davis, who backs up Shiver, has game experience only on the specialty teams while third teamer Rocky Hanna is a walkon. Behind Newell is redshirt frosh John Hadley while sophomore Terry Griggley has been shifted from cornerback and is working at a third team slot.

Name	Tackles	Assists	Totals	Int
Griggley	5	1	6	0
Newell	1	1	2	0

Cornerback—Sophomores Martin Mayhew and Eric Williams are young but experienced. Williams started all 11 games as a redshirt freshman, finishing with four interceptions, and Mayhew was a part-time starter. There is no game experience behind them, and two of the players are walkons. Backing up Mayhew at left corner is senior walkon Bill Richardson, with freshman redshirt Terry Robinson at a third team slot. Behind Williams at right corner is walkon Curtis Thomas. Depth and experience will be big worries for defensive coordinator Mickey Andrews.

Name	Tackles	Assists	Totals	Int
E. Williams	17	13	30	4
Mayhew	18	6	24	2

The Kicking Game

This is one area where head coach Bobby Bowden can sit back and smile a lot. There should be no worries in 1985. Two-year starter Louis Berry returns to resume the punting chores after averaging more than 42 yards his first two seasons. Sophomore placekicker Derek Schmidt, the owner of FSU's longest kick at 54 yards, had a super freshman season and came through in the clutch. Junior Barry Barco handles the kickoff chores. And Bowden signed Ft. Lauderdale native Scott Johnston, an all-*USA Today* punter and placekicker, for insurance.

Field Goals/PAT	FG-FGA	XP-A
Schmidt	17-24	42-42

Punting	No.	Yards	Avg.
Berry	49	2072	42.3

Bowden's Xth

"Bowden has taught Florida State, indeed all of college football, that its possible to win and do it with style. There is no armed-camp mentality surrounding Seminole football; things are open, things are easy. Bowden is 'Coach' or 'Sir' to his players, 'Bobby' to his boosters and 'the Tallahassee Rascal' to those who must oppose him."

—Joe Henderson, Tampa Tribune

"I believe in discipline and enthusiasm in everything you do in life. And you coach what you believe. But discipline can only go so far. Heck, I've always said that if short hair and perfect manners won football games, the Army-Navy game would be played every year for the national championship."

DOWN
TO GO
BALL ON

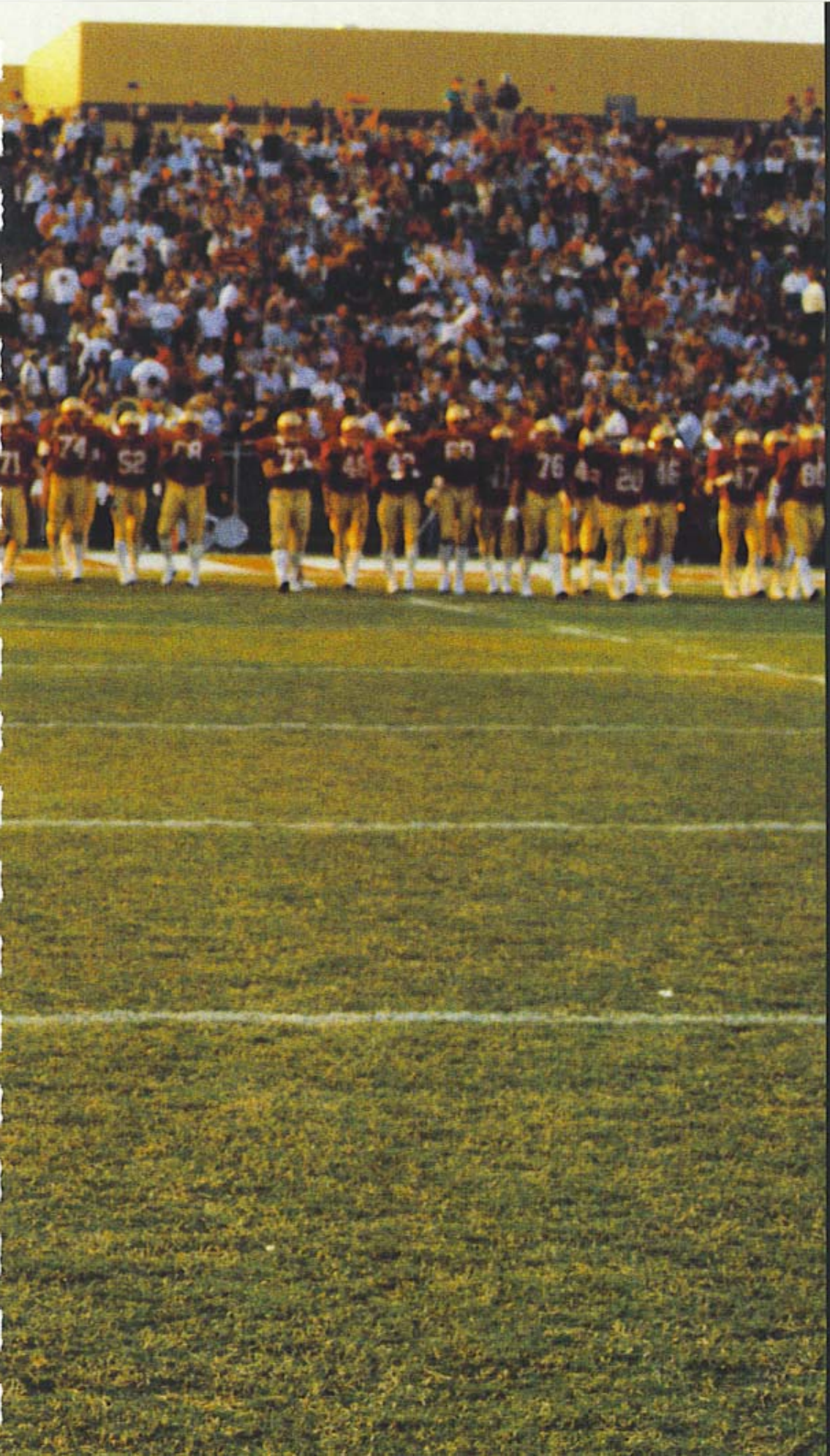

The Coaching Staff

Going On 10

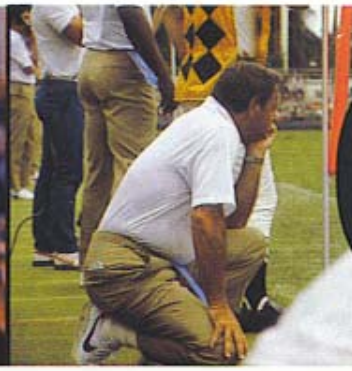

Entering his 10th season at the helm of the Seminoles, Bowden's enthusiasm and competitiveness remain just as strong as ever. When he goes after something, ". . . I go after it hard."

If you would know Bobby Bowden, and where he's coming from, go back to his first press conference at Florida State after he was named head coach that January of 1976. "I am very pleased to be back in Florida, and to what I consider home," he had said. "I know a lot of you are skeptical, and that does not bother me."

Perhaps he has, at long last, made his point. This is Bowden's 20th year of head-coaching, his 10th at Florida State. On that first day Bowden, with characteristic humor, talked of his identity with warm weather and the South. Once too often, he had slipped on the ice of West Virginia. "I got out of the car last night," he said. "I was standing there upright, and my feet slipped out from under me on that ice. I fell on my elbow. And I hollered to my wife 'I'll take it—I'll take it!' "

So he took the Florida State job, and was back in his beloved homeland. "I had always thought," said the Alabama-reared Bowden, "that anything beyond Birmingham was north."

Other Bowden observations that first time around:

On discipline: "I definitely believe in it. But if you hold a bird in your hand too tight, you squeeze it to death. And if you hold it too lightly, it gets away."

On offensive philosophy: "Take what they give you. I want the capability to run or pass equally. But don't misquote me—I did not say 50 percent. I said the capability to do it equally."

On a common cause: "Those folks down yonder—down in Gainesville. I know a lot of you look at me and ask if I'm a bigtime coach. I don't know what a bigtime coach is. But I know if I beat Florida, I'll be a bigtime coach."

On how it will be when he does not beat Florida: "They're gonna get on me, and they're gonna get on me bad. If they didn't get on me, there would be something wrong." After beating Florida an unprecedented four straight years—after nine straight FSU losses to this rival—Bowden has lost four straight.

The greater drama of Bowden's success at Florida State is reflected in the fact he turned a team that had gone 4-29 the three previous years into one that was 44-14 over a following five that included two Orange Bowl trips.

Overall, after 19 years, Bowden shows 146 victories that rank him No. 6 nationally among all active coaches. The record of 146-62-2 breaks down to 73-30-2 over nine years at FSU, 42-26 over six at West Virginia, and 31-6 for four at alma-mater Samford.

"Everything I do is optimistic. I've got to figure that something good will happen. I don't know how, but it will."

The Florida State record includes astonishing accomplishments on the road—including 4-1 at Louisiana State, 2-0 at Arizona State, 2-0 at Ohio State, 1-0 at Notre Dame, and 1-1 at Nebraska.

Bowden's extraordinary popularity among Floridians reflects much more, however, than on-the-field accomplishments. He is both a man of humor, and a man of God.

In serious vein, Bowden speaks of life's priorities. "God, family, country and football," he said. "I think this country has been so blessed so much, we have so overlooked God. I think God is the reason we are a great

Bobby Bowden may have one of the most demanding jobs in college football, but he never loses sight of priorities. His wife, Ann, and his entire family as well as his religion, are far above his dedication to football. Florida State has been blessed with a fine man as well as an extraordinary football coach. Always on the go, Bowden has an energy level that may be unmatched by others in his profession.

nation, and that He is, unequivocally, the No. 1 thing in life. Now, I don't act like I feel a lot of times.

"Football figures in a way of life. It is a microcosm of life—full of battles, full of goals, full of laws, and full of penalties that if you don't abide by the laws you get into trouble. A lot of learning experiences and teaching experiences in football are so valuable. Football puts a lot of pressure on a young man, and that makes him better able to compete in life. Football is not the only way—like some coaches think—but it is one of the ways, and very valuable to a young man."

Bowden's approach to football is most positive. That approach also applies to whatever else is out there. "Everything I do is optimistic," said Bowden. "I am just an optimistic person." One spring, when not many things were going well, Bowden maintained his upbeat outlook. "I've got to figure that something good will happen," he said. "I don't know how, but it will." And it did.

Bowden is intensely competitive. Oddly, the point may be best illustrated when he speaks of his feeling about golf. "I'd play 36 holes every day if I had the time," he once said. "I really would. It gives me that chance to compete—and I love to compete. I don't have to have an opponent. I can compete by myself—for a low score—and have a great time. I even love to practice golf. Sometimes I feel like if I don't play, I'm gonna explode. Sometimes I get it up to here with the ringing telephones—all the details. It builds up like steam. Gotta come out. Golf is my way of letting it out. Some people fish. I don't fish. I don't hunt. Golf is like the one recreational outlet I have. When I go after something, I go after it hard. It has always been that way. I don't know—it's in my blood."

The greater drama of Bowden's success at Florida State is reflected in the fact he turned a team that had gone 4-29 the three previous years into one that was 44-14 over a following five that included two Orange Bowl trips.

Then the time comes to go after football hard. Along about August 1, Bowden puts his clubs aside, and they remain stored beyond season's end, through recruiting. "Football consumes me," says Bowden. He recalled a four-week layoff prior to a season-ending game with Florida a few years back, wrought by a change in dates because of television. "Remember that?" said Bowden. "I had no desire to play golf then. In football season, I can let my steam out with football."

Now 55, Bowden's enthusiasm seems much the same as always. Once he spoke, most memorably, of how things were with him, his family and his job at Florida State. Bowden and his wife, Ann have six children. Now there are a constantly increasing number of grandchildren. "The greatest, most satisfying time is to get all the children together with Ann and go to the beach for a week," said Bowden. "We've always managed to do that every year. Sometimes when I'm sitting in my chair out on the beach with my feet in the water, I just can't imagine how things could get any better."

He thought about it all. "I'll tell you the truth," he said. "Some nights I go home and I just can't wait for sleep to be over, just so I can go out and begin the next day."

Bowden Record

Samford

	W	L	T	PCT.
1959	9	1	0	.900
1960	8	1	0	.889
1961	7	2	0	.778
1962	7	2	0	.778
Totals	31	6	0	.838

West Virginia

	W	L	T	PCT.
1970	8	3	0	.727
1971	7	4	0	.636
1972*	8	4	0	.667
1973	6	5	0	.545
1974	4	7	0	.364
1975*	9	3	0	.750
Totals	42	26	0	.618

Florida State

	W	L	T	PCT.
1976	5	6	0	.455
1977**	10	2	0	.833
1978	8	3	0	.727
1979***	11	1	0	.917
1980***	10	2	0	.833
1981	6	5	0	.545
1982****	9	3	0	.750
1983*	7	5	0	.583
1984**	7	3	2	.667
Totals	73	30	2	.705
Career Totals	146	62	2	.700

*Peach Bowl
**Citrus (Tangerine) Bowl
***Orange Bowl
****Gator Bowl

Coaching college football isn't always a bed of roses. Through all the trials and tribulations, Bowden has been able to maintain an upbeat, positive approach to the game and to life. It's his ability to laugh at himself and to understand and tolerate human inadequacies that make him just like "one of us."

Winningest Active Division I-A Coaches

Coach	Yrs	W	L	T	*Pct
1 Barry Switzer, Oklahoma	12	115	23	4	.824
2 Tom Osborne, Nebraska	12	118	27	2	.810
3 Joe Paterno, Penn State	19	176	43	2	.801
4 Bo Schembechler, Michigan	22	186	54	6	.7683
5 Danny Ford, Clemson	7	52	15	2	.7681
6 Herb Deromedi, Central Mich.	7	57	17	3	.7597
7 LaVell Edwards, Brigham Young	13	118	37	1	.7596
8 Howard Schnellenberger, Louisville	5	41	16	0	.719
9 Vince Dooley, Georgia	21	168	64	8	.717
10 Dick Crum, North Carolina	11	89	35	3	.713
11 Fred Akers, Texas	10	83	34	2	.706
12 Pat Dye, Auburn	11	88	37	1	.702
13 Bobby Bowden, Florida State	**19**	**146**	**62**	**2**	**.700**
13 Terry Donahue, UCLA	9	71	29	5	.700
15 Bobby Collins, SMU	10	79	34	3	.694

Coaches with Most Victories

#Min. 5 yrs. I-A Head Coach

1 Bo Schembechler, Michigan (.768)	186
2 Joe Paterno, Penn State (.801)	176
3 Vince Dooley, Georgia (.717)	168
4 Bill Yeoman, Houston (.626)	155
5 Jerry Claiborne, Kentucky (.616)	153
6 Bobby Bowden, Florida State (.700)	**146**
7 Hayden Fry, Iowa (.527)	131
8 Tom Osborne, Nebraska (.810)	118
8 LaVell Edwards, Brigham Young (.760)	118
10 Bill Dooley, Virginia Tech (.581)	117

Bits on Bowden

Born: November 8, 1929 in Birmingham, Ala.
High School: Woodlawn High School, Birmingham, Ala.
College: Howard University (now Samford) '53
College Football Honors: Little All-American at quarterback
Graduate Degree: Peabody College
Family: Married to Julia Ann Estock
Children: Robin, Steve, Tommy, Terry, Ginger, Jeff
Accomplishments at FSU:

- 73-30-2 in 9 years after inheriting a team that was 4-29 the three previous years
- Six bowl appearances in 9 seasons
- Back-to-back Orange Bowl appearances in 1980 and 81 when FSU had never been to a New Year's Day Bowl
- Three times ranked in the Top Ten at the end of the season
- Twice named National Coach of the Year: ABC-TV and Chevrolet in 1979 and the Bobby Dodd Award in 1980
- Twice named Southeastern Independent Coach of the Year by Associated Press
- FSU's all-time winningest coach.

Coaching Is a Family Business for the Bowdens

Yell out "Coach" at a Bowden family reunion and you're likely to get five responses, not just one. In addition to the Florida State head man, three Bowden sons and one son-in-law are members of the collegiate coaching fraternity. All three of his sons have played and coached under Bobby during their careers while son-in-law Jack Hines joined the FSU staff in 1985 as a graduate assistant coach.

TOMMY BOWDEN was named offensive coordinator of the Duke Blue Devils in January of 1985 after just two years as receiver coach there. A former starter at wide receiver at West Virginia, Tommy worked three seasons at Florida State as a part-time assistant coach before gaining the Duke position. Following graduation from WVU, he was a graduate assistant coach at his alma mater and at FSU for two years before serving as a full-time assistant for one year at both Auburn and East Carolina. During Tommy's two years at Duke, the Blue Devils have had the top three receivers in the Atlantic Coast Conference.

TERRY BOWDEN holds the head coaching job at Salem College in Salem, West Virginia. He went there in 1983 after spending several years on his father's staff as a graduate assistant and part-time coach. A 1978 graduate of West Virginia University, where he lettered in football in 1977 and '78, Terry led Salem to an 8-3 record and the co-championship of the West Virginia Conference in 1984.

JEFF BOWDEN is the youngest son of the FSU coach and the only one to play under his father at Florida State. He graduated from FSU in 1983 and was immediately hired by brother Terry as receiver coach at Salem College. While at Florida State, Jeff lettered in football in 1980 and played in three post-season bowl games.

JACK HINES, Bobby's son-in-law, is beginning his first season as a graduate assistant coach at Florida State. Hines moved to Tallahassee in 1984 and worked as assistant coach at Leon High School before taking the FSU position. Hines graduated from West Virginia in 1972 after playing strong safety under Bobby. Following graduation, Hines was defensive coordinator at Morgantown High School for nine years before working as a part-time coach at his alma mater for one year in 1980. At Florida State, Hines assists John Eason in coaching FSU's excellent receiving corps. He is married to the former Robin Bowden.

Bowden vs. the Opposition

Opponent	W-L	Samford	West Virginia	Florida State
Arizona State	3-0	—	—	3-0
Auburn	1-3	—	—	1-3
Boston College	4-2	—	2-2	2-0
California	1-1	—	1-1	—
Car.-New.	2-0	2-0	—	—
Chattanooga	1-0	1-0	—	—
Cincinnati	5-0	—	—	5-0
Clemson	0-1	—	—	0-1
Colorado State	1-0	—	1-0	—
Delta State	2-1	2-1	—	—
Duke	0-2	—	0-2	—
East Carolina	5-1	—	1-1	4-0
Florida	4-5	—	—	4-5
Furman	1-1	1-1	—	—
Georgetown	2-0	2-0	—	—
Georgia	0-0-1	—	—	0-0-1
Gordon Military	1-0	1-0	—	—
Houston	0-1	—	0-1	—
Illinois	1-0	—	1-0	—
Indiana	2-1	—	2-1	—
Kansas	1-0	—	—	1-0
Kansas State	2-0	—	—	2-0
Kent State	1-0	—	1-0	—
Kentucky	1-0	—	1-0	—
Livingston State	2-0	2-0	—	—
Louisiana Coll.	1-0	1-0	—	—
Louisiana State	4-1	—	—	4-1
Louisville	5-0	—	—	5-0
Maryland	2-0	—	2-0	—
Maryville	2-0	2-0	—	—
McNeese State	0-1	0-1	—	—
Memphis Navy	1-0	1-0	—	—
Memphis State	4-1-1	—	—	4-1-1
Mexico	1-0	1-0	—	—
Miami (Fla.)	5-6	—	1-1	4-5
Millsaps	2-0	2-0	—	—
Miss. College	1-3	1-3	—	—
Miss. State	1-1	—	—	1-1
Navy	1-0	—	—	1-0
Nebraska	1-1	—	—	1-1
North Carolina	1-0	—	—	1-0
N. Carolina St.	1-1	—	1-1	—
N. Texas State	2-0	—	—	2-0
Notre Dame	1-0	—	—	1-0
Ohio State	2-0	—	—	2-0
Oklahoma	0-3	—	—	0-3
Oklahoma State	2-0	—	—	2-0
Penn State	0-6	—	0-6	—
Pittsburgh	4-7	—	3-3	1-4
Richmond	4-2	—	4-2	—
San Diego	0-1	—	—	0-1
Sewanee	2-0	2-0	—	—
So. Carolina	3-1	—	—	3-1
So. Illinois	1-0	—	—	1-0
So. Methodist	1-0	—	1-0	—
So. Mississippi	6-1	—	—	6-1
Southwestern	3-0	3-0	—	—
Stanford	0-1	—	0-1	—
Syracuse	5-2	—	4-2	1-0
Temple	3-1	—	2-1	1-0
Tenn.-Chatt.	1-0	—	—	1-0
Tenn. Tech	2-0	2-0	—	—
Texas Tech	1-0	—	—	1-0
Troy State	3-0	3-0	—	—
Tulane	2-3	—	1-2	1-1
Tulsa	1-0	—	—	1-0
UTMB	1-0	1-0	—	—
Villanova	1-0	—	1-0	—
Virginia	2-0	—	2-0	—
Virginia Mil.	3-0	—	3-0	—
Virginia Tech	7-1	—	2-1	5-0
Wofford	2-0	2-0	—	—
West Virginia	1-0	—	—	1-0
W. Carolina	1-0	—	—	1-0
William & Mary	3-0	—	3-0	—

Bobby Bowden has managed to assemble one of the finest and most experienced groups of assistant coaches anywhere in America. A testimony to the strength of his staff lies in the fact that two of his aides were hired as head coaches after last season. Florida State is fast becoming one of the coaching hotbeds of the college game. This year's staff features a load of experience and perhaps the most respected group at FSU.

Assistant Coaches

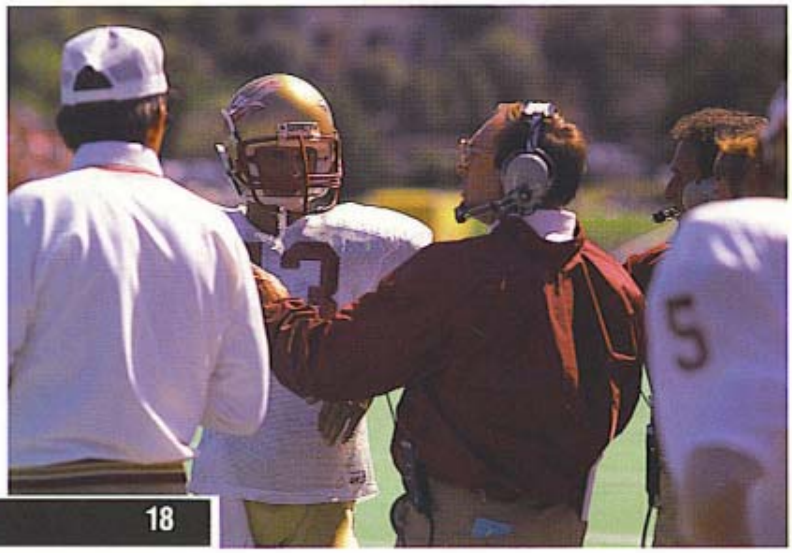

Chuck Amato
North Carolina State '69
Assistant Head Coach
Defensive Line
Fourth Season on Staff

Chuck Amato has been Florida State's defensive line coach since 1982 and was named assistant head coach in 1985, giving him added responsibilities in the administrative area.

During his tenure at Florida State, Amato developed defensive tackle Alphonso Carreker into a 1984 first-round draft choice of the Green Bay Packers.

Amato arrived at Florida State from Arizona where he coached the Wildcat linebackers for two seasons. Prior to his work in Tucson, he had done all of his coaching at his alma mater, North Carolina State.

He first joined the N.C. State staff in 1968 as a student assistant coach under former Florida State defensive coordinator Jack Stanton (now with the Atlanta Falcons). In 1971, Amato began full-time duty with the Wolfpack, and in 1974, he was promoted to defensive coordinator, a position he held until his move to Arizona in 1980. During

his years at N.C. State, Amato worked under three head coaches—Al Michaels, Lou Holtz and the late Bo Rein.

The Easton, Pa., native earned both his bachelor's and master's degrees from North Carolina State. As an undergraduate, Amato was a three-year letterman in football and wrestling for the Wolfpack. He was undefeated in dual matches as a wrestler and won the Atlantic Coast Conference title in his weight class twice.

Chuck and his wife, Peggy, are the parents of twin daughters.

Mickey Andrews
Alabama '64
Defensive Coordinator
Defensive Backs
Second Season on Staff

Mickey Andrews joined the Seminole coaching staff in February of 1984 as the defensive coordinator and defensive backfield coach. In 1985, Andrews faces the biggest challenge of any coach on the team—replacing eight seniors who saw action in the secondary in 1984.

Andrews came to FSU from the Arizona Wranglers of the United States Football League, but the 42-year-old coach was no stranger to the college game. Before taking the Arizona job, he had spent 17 years coaching in the collegiate ranks.

Two of those years (1981 and 1982) were spent as defensive backfield coach at the University of Florida. He was also defensive coordinator at Clemson from 1977–80 and had the title of Assistant Head Coach in his final season there. Clemson was 33-13-1 during Andrews' years at the school.

Prior to his work at Clemson, Andrews was the head coach and athletic director at North Alabama for four years (1972–1976).

The Daleville, Ala. native earned second-team All-American honors as a running back and defensive back at Alabama from 1961–64. During his career, the Crimson Tide won two national championships (1961 and 1964) and played in the 1963 Sugar and 1964 Orange bowls.

Andrews was also an All-SEC baseball player at Alabama and received the 1964 Hugo Freidman Award as the Tide's best all-around athlete.

Following graduation, he spent one season as an assistant coach on the high school level and soon moved on to his first collegiate job as an assistant at Livingston University in Alabama. Andrews was named head coach there in 1970 and went on to compile a three-year record of 24-7 and the NAIA national championship in 1971.

Mickey and his wife, Diane, have two children. A son, Ronnie, is a walk-on candidate at wide receiver for the Seminoles.

Wally Burnham
Samford '63
Inside Linebackers
First Season on Staff

Wally Burnham is the only new addition to the 1985 football coaching staff. A veteran of collegiate coaching ranks, Burnham was added to the staff in January of 1985 and placed in charge of the inside linebackers.

Burnham came to Florida State from the Arizona Wranglers of the USFL (now the Arizona Outlaws), where he coached the Wrangler linebackers during the 1983 and '84 seasons. In 1984, Arizona had the top-ranked defense in the league, and one of the league's top defenders in linebacker Ed Smith.

Before moving to the pro game, Burnham spent two years as defensive coordinator at Lamar University in Beaumont, Texas, and one year prior to that as linebacker coach at Memphis State in 1980.

The 43-year-old native of Pell City, Ala. was named Little All-American as a linebacker at Samford in 1963. He played for Bear Bryant at Alabama in 1960 and '61 before transferring to Samford, also FSU head coach Bobby Bowden's alma mater.

Following graduation, Burnham spent several years coaching high school football in Alabama before getting his first collegiate job in 1971 when he was named to (FSU's defensive coordinator Mickey Andrews') staff at Northern Alabama.

He spent six years at that school as defensive line coach before becoming defensive coordinator at East Tennessee State in 1977, where he remained for three years.

Burnham and his wife, Barbara, have three children.

John Eason
Florida A&M '69
Receivers
Fifth Season on Staff

Since his arrival at FSU five seasons ago, John Eason has found himself coaching one of the most talented groups of athletes on the squad. Weegie Thompson (Pittsburgh Steelers) and Dennis McKinnon (Chicago Bears) are both Eason protégés who have made the pro ranks while 1985 graduate Jessie Hester joins that group this year in the NFL.

Eason joined the Florida State program from Tallahassee's Lincoln High School, where he was assistant principal for student affairs for two years. From 1973 to '79 he worked as an assistant football coach at Leon High School where he handled the offensive line and offensive coordinator duties.

A native of Ocala, Fla., Eason played receiver and punter for Florida A&M between 1963 and 1967. He was named MVP of the Rattler squad in both 1966 and '67 and won All-American accolades in each of those seasons. Following his senior year, he was invited to play in the Blue-Gray and Coaches All-American all-star games.

After his collegiate playing days ended, Eason played two years of professional football with the Oakland Raiders and then took a post as assistant football coach at Ocala Vanguard High School until 1971. The next year, he returned to professional football and played a season with the Montreal Allouettes of the Canadian Football League.

Eason received both his bachelor's and master's degrees from Florida A&M. He and his wife, Dorothy, have a daughter.

Jim Gladden
William Jewell '62
Outside Linebackers
10th Season on Staff

Jim Gladden joined the Seminole coaching staff on a full-time basis the year Bobby Bowden became head coach. Prior to that, he had served as a graduate assistant coach for the Tribe in 1975.

Gladden has tutored the outside linebackers since his arrival on the FSU campus. His most famous pupil is Willie Jones, a 1979 second-round draft pick of the Oakland Raiders who played on the 1980 Super Bowl squad.

Gladden once again showed his proficiency in the recruiting field in 1985 by signing several highly sought players out of the Central Florida area, including Parade All-American Sammie Smith. In previous years, Gladden signed Jamie Dukes, Isaac Williams and Gerald Nichols; three players who will be vital to FSU's success this year.

Chuck Amato

Mickey Andrews

Wally Burnham

John Eason

Jim Gladden

Bob Harbison

Wayne McDuffie

Brad Scott

Billy Sexton

Gladden is also responsible for the punting team and the "block party" image that has accompanied that team during the Bowden years. Florida State blocked a school record eight punts and one field goal in 1984, and added another block in the Citrus Bowl that enabled FSU to come back and tie Georgia's Bulldogs, 17-17.

Before coming to Tallahassee, Gladden spent 15 years coaching in the high school ranks. He graduated from William Jewell College in Liberty, Mo., where he was chosen to the all-conference team as an end. Gladden then spent three years coaching in Kansas City and St. Louis high schools before moving to Kentucky, where he was named High School Coach of the Year in 1970.

After coaching in Tennessee for one season, Gladden took over the Brooksville (Fla.) High School head coaching job in 1972. Two years later, he joined the Seminoles.

While a graduate assistant during his first year at FSU, Gladden was placed in charge of the junior varsity program. His job duties expanded to encompass the outside linebackers when he became a full-time assistant the following year. Today, Gladden is also responsible for administrative duties that include coordination of player housing and meals.

The Springfield, Mo. native and his wife, Patricia, have two children.

Bob Harbison
Indiana '48
Offensive Line
37th Season on Staff

Bob Harbison has spent over half of his life on the Florida State football staff. He has been a member of the coaching staff for 35 of the Seminoles' 38 seasons of football.

In the spring of 1982, after spending four years in an off-the-field administrative capacity, Harbison returned to the field once again to tutor the offensive linemen, where he works closely with offensive coordinator Wayne McDuffie.

Harbison also coached the 1964 offensive line—tabbed the "Seven Magnificents", considered by many to have been Florida State's finest.

When he wasn't coaching the line, Harbison had assignments with both the offense and defense while working under Don Veller, Tom Nugent, Perry Moss, Bill Peterson, Larry Jones, Darrell Mudra, and now Bowden.

A graduate of Indiana, Harbison played offensive end and defensive line for the late Bo McMillan and was selected to play in the Blue-Gray game at the end of his collegiate career.

Bob and his wife, Jayne, have raised three children.

Wayne McDuffie
Florida State '68
Offensive Coordinator
Third Season on Staff

One of two Florida State graduates on the Tribe coaching staff, Wayne McDuffie is in his third year as offensive coordinator and offensive line coach. McDuffie also served on the FSU staff from 1971 to '73, giving him a total of five seasons on the Florida State sidelines.

After a season as offensive line coach for the Atlanta Falcons, McDuffie joined the Bowden staff in 1983. Prior to the job with the Falcons, he gained a reputation as an outstanding offensive line coach during the five years he coached that position at Georgia. His line paved the way for Herschel Walker's sensational freshman and sophomore seasons, as well as contributing to the Bulldog national championship of 1980.

McDuffie played three positions during his playing career at Florida State—defensive end, center and offensive guard—while going to three bowl games. McDuffie played two years in the Continental Football League (1969–70) before returning to FSU as a graduate assistant coach in 1971. A year later he became head freshman coach and full-time offensive line duties were added in 1973.

After the '73 season, McDuffie left Florida State to become offensive line coach at New Mexico. From New Mexico, he went to Oklahoma State for two years where he helped the Cowboys to a rare Big Eight championship in 1976. He left OSU the next season to join Vince Dooley's staff at Georgia.

A native of Hawkinsville, Ga., McDuffie received his bachelor's degree from FSU in 1968 and master's degree in 1971.

Wayne and his wife, Toni, a former FSU cheerleader, have three children.

Brad Scott
Missouri-Rolla '76
Recruiting Coordinator
Tight Ends
First Season on Staff

Former graduate assistant Brad Scott joined the Seminole staff in January as a full-time tight end coach and recruiting coordinator.

Scott, 30, joined the Florida State staff as a graduate assistant coach last year and served as the head junior varsity and tight end coach. He also had responsibilities on the Seminole special teams.

Since joining the FSU program, Scott has played a major role in Seminole recruiting efforts. In the spring of 1984, Scott signed standout freshmen players Pat Carter and Derek Schmidt, and he is credited with bringing together one of the Tribe's strongest recruiting years with his 1985 group.

A native of Arcadia, Fla., Scott played college football at Missouri-Rolla from 1972–76. In his last season, he played the offensive line at Tampa's American Bowl all-star game on a team coached by Bobby Bowden.

After college, Scott returned to his hometown as an assistant coach at DeSoto County High School in 1978–79. The next year, he held a similar position at Hardee High School in Wauchula. He got his first college coaching experience in 1980 at The Citadel. After one year there, he returned to Arcadia, this time as head football coach and athletic director.

Scott and his wife, Daryle, have two children.

Billy Sexton
Florida State '74
Running Backs
Ninth Season on Staff

Tallahassee native and running backs coach Billy Sexton enters his third season coaching the running backs and ninth overall on the FSU staff. As coach of the running backs, Sexton helped develop FSU All-American Greg Allen, who broke 26 records while at Florida State, while the 1984 backs set a new mark for rushing yardage.

Sexton began working on the Seminole staff as a graduate assistant coach in 1976 when he tutored the tight ends. He then worked with the quarterbacks for two seasons until 1982, when he became the head junior varsity coach. He also handled scouting assignments for Bowden in '82 and '83.

The former Leon High School standout played his first three years of college football at Alabama as a backup quarterback before electing to transfer to FSU. After arriving at Florida State, he was a starter for the opening half of the 1973 campaign.

One year later, Sexton earned his bachelor's degree in business from FSU and returned to Leon to begin his coaching career. He worked with the offense of the Lions for three years, before returning to FSU as a graduate assistant.

Sexton, one of two Seminole coaches to graduate from Florida State, and his wife Joy, have two children.

Dave Van Halanger
West Virginia '76
Strength Coach
Third Season on Staff

Dave Van Halanger, who played under Bobby Bowden at West Virginia, is in his third season as the FSU strength coach.

Van Halanger spent seven years at West Virginia before joining the Seminole program in July of 1983. He was the Mountaineers' strength coach for five years and is credited with starting the school's first organized weight training program.

After serving as a graduate assistant and head junior varsity coach for two seasons following graduation from WVU, Van Halanger was awarded full-time status in 1978.

He was on the West Virginia sidelines when Florida State beat the Mountaineers 31-12 in the 1982 Gator Bowl.

As a player, Van Halanger lettered four seasons under Bowden and co-captained the 1975 West Virginia Peach Bowl team. An offensive tackle, he earned All-East honors his junior and senior seasons and honorable mention All-America honors as a senior.

He now serves as the state director for the National Strength and Conditioning Association and is a member of the national board of ethics for the National Football Coaches Association.

A native of Turtle Creek, Pa., Van Halanger and his wife, Michele, have two daughters.

Don Fauls
Ithaca '48
Head Trainer
28th Season on Staff

Affectionately known as "Rooster", Don Fauls has been treating Seminole athletes for 27 years. He is one of the four members of the Florida State athletic department with 25 years or more of service and has been one of the most popular people associated with the program since 1954 when he was first named head trainer.

In early 1970, he left the Florida State campus for better than three years, but returned to the FSU training room in 1974. Only offensive line coach Bob Harbison has been associated with Florida State football longer than Fauls.

Fauls still treats former athletes who may pick up the phone and seek medical advice, including actor Burt Reynolds.

A native of Ithaca, N.Y., Fauls served as trainer for several professional baseball teams before coming to Florida State. He has worked as a trainer for the U.S. Pan American team and was a member of the Olympic Trainer's Selection Committee. He also served as assistant baseball coach at FSU for eight years.

Respected as a teacher as well, many of Fauls' students now occupy head trainer positions at the collegiate level and some have gone on to the professional ranks. He has also been a host instructor for student athletic trainer workshops in Tallahassee.

Fauls, who is a member of the National Athletic Trainers Hall of Fame and the Ithaca College Hall of Fame., is a 1948 graduate of Ithaca where he lettered in baseball and basketball.

He and his wife, Marguerite, have raised three children.

Randy Oravetz
Florida State '79
Assistant Athletic Trainer
Sixth Season on Staff

For the last six years, Randy Oravetz has been head trainer Don Fauls' right-hand man.

A native of Tampa, Fla., Oravetz was a member of the student training corps at Florida State for four years prior to joining the full-time staff. He started his training career as a student trainer at the University of Tampa until that school dropped its football program in 1975.

In addition to his work with football, he served as head baseball trainer at FSU for two seasons. Oravetz has traveled with football, baseball and soccer teams and has worked with basketball, track, swimming and tennis athletes.

At Florida State, his responsibilities include caring for injured athletes, maintaining and supplying the training room and keeping the athletic department medical records.

He has served as an assistant trainer for the Florida College all-star football game and for the Lions American Bowl.

Randy and his wife, Linda, have a son.

Frank DeBord
Virginia Tech '42
Equipment Manager
17th Season on Staff

Equipment manager Frank DeBord plays an important role in the fielding of the Seminole football team. One of the unheralded, behind-the-scenes members of the FSU staff, DeBord supervises the football gear and practice fields and oversees the team facilities in the Moore Athletic Center. When the Seminoles play away from Doak Campbell Stadium, DeBord directs the transfer of all equipment and baggage to the site of the game.

The Marion, Va., native accepted the head equipment post in 1970 after working one season as assistant equipment manager. He has been with the Seminole athletic program for the last 16 years.

DeBord graduated from Virginia Tech in 1942 where he lettered three times in football and wrestling. Following graduation, he served as assistant football coach, then head football coach at Franklin (Va.) High School. He also played two years for the Norfolk Neptunes of the Continental Football League.

Frank and his wife, Marian, have raised three children.

Jimmie Callaway
Assistant Equipment Manager
Eighth Season on Staff

Jimmie Callaway has worked at Florida State in the equipment area for eight years. His primary job responsibilities lie with assisting equipment manager Frank DeBord with securing and organizing football equipment for all Florida State practices and games. In addition, he also handles transportation arrangements for other men's sports and coordinates security of the Moore Athletic Center.

Callaway, a native of Tallahassee, came to FSU in 1978 after 20 years with the Department of Highway Safety and Motor Vehicles.

He and his wife, Donna, have two daughters.

Dave Van Halanger

Don Fauls

Randy Oravetz

Frank DeBord

Jimmie Callaway

Graduate Assistant Coaches

Jack Hines
Receivers
(West Virginia, '72)

Bobby Johns
Defensive backs
(Alabama, '68)

Jay Perkins
Offensive line
(Central Florida, '84)

Mark Richt
Quarterbacks
(Miami, Fla., '82)

Jeff Schaum
Inside linebackers
(Colgate, '83)

Bob Stinchcomb
Outside linebackers
(Bethel College, '80)

Football Support Staff

Charlie Durbin
Cinematographer

Pamela Eaves
Uniform Services

Dr. Tom Haney
Team Physician

Dr. Doug Henderson
Team Physician

Dr. Emory Cain
Team Dentist

Betty Gibson
Team Dietician

Sgt. Billy Smith
Team Security

Sue Hall
Administrative Assistant

Laverne Barrett
Recruiting Secretary

Clara Jump
Offense Secretary

Carol Moore
Defense Secretary

"Bobby Bowden is a Southern Cracker, to the manor born, perfectly adapted to us Southern Crackers and Rednecks in Northern Florida. He speaks our language, adheres to our religious faith, and fits our needs like a glove." —Dr. Coyle Moore, former dean at Florida State

"I am a southern boy who wants to be in the Deep South, I slipped on the ice once too often, got bogged down in the snow one time too many. I didn't want to act anxious, but I was eager to come to Florida State."

The 1985 Seminoles

All-American Jamie Dukes

"It's hard for me to think that there's a better offensive guard–no, offensive lineman–in the nation. He has everything a coach looks for in a lineman. A lot of people's names are thrown around for All-American honors but I feel about Jamie the way the folks at Pitt felt about (Bill) Fralic. And if anybody wants to question me on Dukes, I've got the film footage to convince 'em."–**Florida State head coach Bobby Bowden**

"Jamie Dukes wears T-shirts the size of pup tents. His shoulders could be used to park a helicopter. His legs look like they're pilings on loan from the Sunshine Skyway. Jamie Dukes is, as you might have guessed by now, large."–**St. Petersburg Times sportswriter Glenn Miller upon meeting Dukes as a freshman.**

Dukes, Jamie
Offensive Guard
6-0, 272, Senior
Orlando, Florida
(Evans)

#64

. . . many FSU followers are of the opinion that he is Florida State's finest lineman ever . . . has started an FSU record 36 games in just three years since his initial start as a freshman . . . that includes 33 regular season games and the 1982 Gator, the 1983 Peach and the 1984 Citrus bowls . . . an excellent pulling guard with great quickness . . . FSU offensive coordinator Wayne McDuffie, a man of few words, says that Dukes "is the best offensive lineman that I've ever coached" . . . McDuffie has coached six offensive linemen who were drafted by the NFL and three are still active today . . . he also coached the 1980 national championship line that paved the way for Herschel Walker's record breaking season at Georgia . . . behind Dukes, Florida State has set school records for rushing the last two years . . . has trimmed down from the 290 pounds that he weighed when he first stepped on the FSU campus . . . **1984:** second team Football News All-American . . . first team All-South Independent and first team All-Metro Conference . . . helped FSU's running backs set the school record for yards in a season (3,021) . . . tailback Greg Allen was named to the Walter Camp All-American team for the second consecutive year . . . behind Dukes' blocks, FSU rushers went for 12 100-yard games . . . Jamie graded out to an average of 85 percent over the season . . . separated a shoulder in East Carolina season opener while springing tailback Rosie Snipes on a 5-yard TD run . . . missed the second half of that game but played the next week . . . Florida State trained at Dukes' high school in Orlando for the Citrus Bowl . . . **1983:** second team All-South Independent as he helped FSU rushers to a school record 2,522 yards (broken in 1984) . . . tailback Greg Allen gained a record 1,134 yards and was named to the UPI and Walter Camp first-team All-American lists . . . FSU runners had nine 100-yard games . . . following the season, Dukes earned the "Hinesman Award", given to the FSU player with the most outstanding 1984 spring session . . . **1982:** as a freshman, helped FSU set school records for total offense in a season (5,124), most yards per game (465.8) and touchdowns (53) . . . named to the Sporting News Freshman All-American team . . . was only the second offensive lineman in FSU history to start every game as a freshman—the other was Denver Bronco starter Ken Lanier . . . graded out the highest of any FSU offensive lineman in every game . . . **High School:** all-state and All-South as well as *Orlando Sentinel*'s "Sweet 16" list . . . also named Orange County Player of the Year as a senior . . . hails from the same school as FSU redshirt freshman John Hadley . . . **Personal:** born in Schnectady, N.Y. on June 14, 1964 as the middle of three children . . . moved to Orlando in 1976 . . . wears a size 56 sport jacket . . . . . plays on FSU's "Untouchables" intramural basketball team with several other FSU players and can dunk the ball . . . majoring in communication . . .

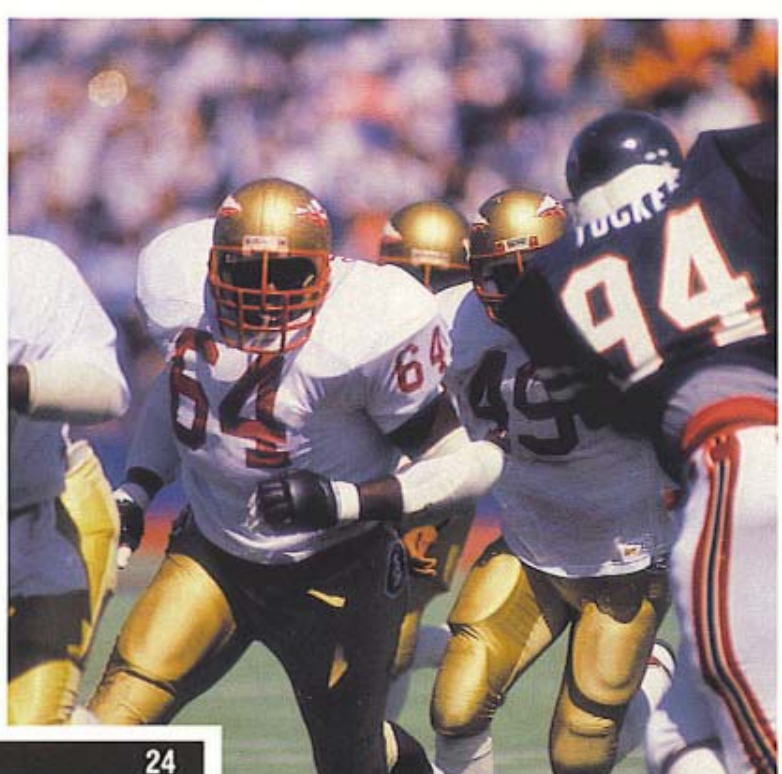

Jamie Dukes on Jamie Dukes

Q: Going into your senior year, do you feel any added pressure to perform well?

A: I don't really feel any pressure. Of course I want to do well and everybody else does, too. I just want to do what it takes to win.

Q: What kind of a leader are you?

A: As far as the offense is concerned, I'm a more vocal leader as is John Ionata. Hassan (Jones) is more the one who leads by way of action. When things are going well, I rarely say anything 'cause no one needs encouragement then. It's when times get tougher and we start making mistakes that I have to help relax everyone, calm them down so we can do what it takes to get it back.

Q: What do you see yourself doing 10 or 15 years down the road?

A: I'll graduate after next summer in communication and I want to get into some area of communication or sales. Down the line, I'd really like to get into real estate and be successful in that.

Q: Who has had the biggest influence on you?

A: Coach McDuffie has been the biggest influence on me because he taught me technique. Before I had played using my athletic ability only, and no technique. He taught me technique and how to play hard every down instead of waiting and coasting until a key situation came up. That's important because there are players out there with the same level of athletic ability as I have and I won't always be able to rely on it. Coach McDuffie really made me a better player.

Q: How would you like other people to see you?

A: I hope they would say I'm easy-going, relaxed and very outgoing.

Q: If you didn't play football, what sport would you choose?

A: I love basketball. I was raised in New York and that's all we did was play basketball. I was decent but not great. I gave it up, though, when I decided I wanted to go to school and realized basketball was not gonna take me there.

Q: Who is your favorite athlete?

A: Kareem Abdul-Jabbar. I've always followed his career, since he was at UCLA and Milwaukee. I've read some books about him, too and needless to say I'm a Lakers fan. My favorite football player is Larry Little, the former Miami Dolphin great who coaches Bethune-Cookman now. I think he and I are in the same mold: short, but really quick with good feet. I try to model some of my play after the way he played.

Q: If you could be whatever you wanted to, what would you choose?

A: A professional football player, or a millionaire.

Q: Is this the best time of your life right now?

A: Yes, most of my best memories spring from playing football here and meeting friends here. The friendships have been important to me, from people like Hassan (Jones) and Darryl (Gray). It's gonna be hard to leave, but we've all got to get out and do our own thing. We're ready to go out and live our own lives, but hopefully we can stay in touch.

Q: Coming in to Florida State as a freshman four years ago, what expectations did you have?

A: I thought it was going to be hard. I thought all the guys would be grizzly bears. But when I got here, I realized the guys were definitely good players, a little better than me, a little bigger and quicker, but they did not have a huge strength advantage. (Former FSU defensive tackle) Alphonso Carreker has really helped me a lot. He's been a guiding influence to me, because he's in the pros now. He tells me what goes on, what things I need to work on.

Q: What kind of advice would you give to high school athletes now?

A: Academics before athletics. They may not believe me, but all they have to do is look at the papers. It's been a problem at colleges across the country. If they don't perform in the classroom, they can't make it. You can't play football forever. You can be the best athlete in the world, but one day, a knee, an ankle or bone chips and that's it.

'85 Seminoles

"Jamie Dukes is the best offensive lineman I've ever coached and that includes all those lineman at Georgia on the national championship team. He can play any position on the line and I really believe he could play either side of the ball. One of the things that impresses me is that everybody we play– every time I run into a coach we've played– they always mention what a great player Dukes is."–**Florida State offensive coordinator and line coach Wayne McDuffie**

All-American Candidate

Jones, Hassan
Wide Receiver
6-1, 200, Senior
Clearwater, Florida
(Clearwater)

#88

. . . All-American candidate who should give the Seminoles a big year . . . with NFL first-rounder Jessie Hester graduated, Jones should be in the spotlight for the first time . . . since coming to FSU, he has played with Chicago Bears starter Dennis McKinnon, Pittsburgh Steelers third receiver Weegie Thompson and Hester . . . honored with the Hinesman Award, an honor that goes to the top player of spring workouts, after dropping only three passes during the '85 spring and catching eight passes for 144 yards and two TDs in the Garnet and Gold game . . . great hands, 4.48 speed in the 40 and outstanding size . . . can also throw the ball 80 yards . . . a team leader . . . has moved into FSU record books in a tie for 7th place in career touchdown receptions (12) . . . his 1,026 receiving yards are just 99 yards short of breaking into FSU's all-time top 10 . . . 64 career catches . . . **1984:** FSU's second leading receiver behind Hester with 28 catches and seven TDs . . . averaged 17.9 yards per reception, his longest a 50-yarder vs. Kansas . . . outstanding game came vs. Auburn with seven catches for 101 yards and two TDs . . . caught four for 82 yards vs. Arizona State, including a crucial 45-yarder to keep a drive alive when FSU was down 20-10 . . . threw two passes, completing one of 43 yards during the season . . . shut out of just the Florida game when he did not catch a pass . . . **1983:** 24 receptions, third on the team, for a 13.8 per-catch average and two TDs . . . completed one pass for 30 yards . . . **1982:** 12 catches for 193 yards, a 16.1 average, and scored three TDs . . . not included in totals are three passes he caught in Gator Bowl . . . **High School:** Parade All-American as well as Scholastic Magazine All-American . . . named Hertz High School Athlete of the Year in state of Florida . . . All-South selection both junior and senior years . . . Class 4A all-state twice . . . caught 35 career TD passes . . . led school to state 4A basketball championship as a junior . . . played at Clearwater on both football and basketball teams with FSU defensive back Terry Griggley . . . **Personal:** his family practices the Muslim religion . . . majoring in criminology . . . born July 2, 1964. . .

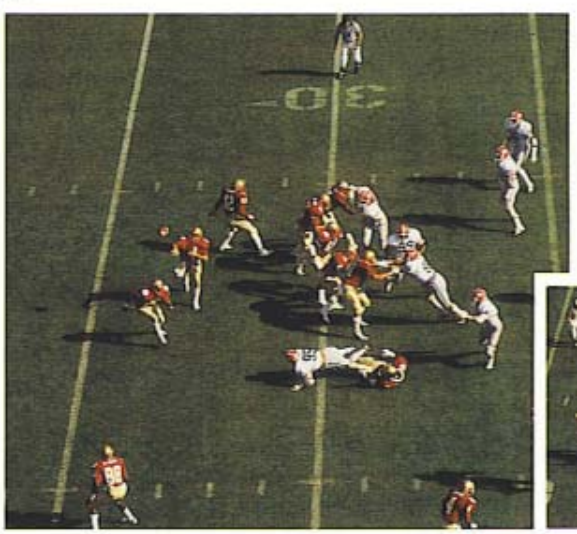

Receiving

Year	Catches	Yards	Avg.	TD	LG
1982	12	193	16.1	3	38
1983	24	332	13.8	2	20
1984	28	501	17.9	7	50
Totals	64	1026	16.0	12	50

Agne, Roger #70
Offensive Tackle/Guard
6-4, 270, Junior
Jacksonville, Florida
(Fletcher)

. . . this junior will enter fall workouts third team at the strong guard position . . . tough, hard-nosed player . . . **1984:** spent the season on the scout team and did not get into any varsity action . . . **1983:** received a redshirt year, following in the FSU tradition of holding back second-year linemen to give them an extra year to develop . . . **1982:** played on the J.V. Squad . . . **High School:** played defensive line at Fletcher High School where he was a teammate of FSU sophomore Eric Stiehl . . . **Personal:** does an excellent Rodney Dangerfield impersonation . . . majoring in business management . . . born April 22, 1964. . .

Bamber, John #60
Offensive Tackle
6-5, 274, Junior
Philadelphia, Pennsylvania
(Friends)

. . . presently lines up at a third team tight tackle slot but is expected to compete for playing time this season . . . hard worker with good size and speed . . . has increased bench press to 395 lbs . . . **1984:** played in just the season opening East Carolina game . . . **1983:** was redshirted, enabling him to retain college eligibility until 1986 . . . **1982:** played on the scout squad as a freshman . . . **High School:** was injured most of his senior year but was still chosen to the All-Philadelphia team . . . **Personal:** majoring in social science . . . born September 3, 1963. . .

Barco, Barry #7
Kicking Specialist
5-9, 170, Junior
Orange Park, Florida
(Bolles)

. . . is scheduled to handle kickoff chores for FSU as he has done for the last two seasons . . . also serves as a backup kicker to sophomore Derek Schmidt . . . **1984:** handled 56 kickoffs while opponents returned them for a 20.4 average . . . opponents also scored two TDs . . . improved his consistency in placing ball near the goal line . . . coaches named him special teams Player of the Week vs. Memphis State . . . **1983:** handled 58 kickoffs and opponents were able to return just 42 of them . . . one was returned for a TD . . . **High School:** kicked for Bolles High School . . . **Personal:** major is undecided . . . born October 16, 1965. . .

Barwick, Parrish #66
Center
6-0, 283, Junior
Crawfordville, Florida
(Wakulla)

. . . has been hampered with a broken foot throughout his collegiate career . . . missed close to two full springs with the injury . . . only played three days of the '85 spring . . . currently lines up at a second team center slot but will be in head-to-head competition with starter David Schrenker once the fall campaign begins . . . also able to play the guard position . . . very fluid for a big man and has natural ability . . . **1984:** started out at guard, but ended up sharing duties with graduated Gerald Riopelle at center . . . played in every game and was a part-time starter . . . also contributed on the specialty teams . . . **1983:** received a medical redshirt after spending most of the season in the training room with a broken foot . . . **1982:** was a freshman letterman on FSU's 9-3 Gator Bowl squad . . . split time at left guard that year on the platoon line . . . **High School:** all-state performer for two-time state champion Wakulla High . . . also was team's kicker and small school state wrestling champion . . . **Personal:** grew up just 20 miles from FSU campus . . . father Charles is one of the Seminoles' most ardent supporters in football, basketball and baseball . . . the family owns a seafood processing and packing business . . . Parrish is nicknamed "Puddin", picking up that name soon after arriving at FSU . . . majoring in political science . . . born February 29, 1964. . .

Berry, Louis #6
Punter
6-0, 185, Junior
Panama City, Florida
(Mosley)

. . . junior all-star candidate with the 13th best average (42.3) among all returning punters in the NCAA . . . Berry's two year career average of 42.2 is the 5th best among returning players in the country . . . is in a position to break Indianapolis Colts' Rohn Stark's career punting average (42.7) at FSU before he graduates . . . has already broken Stark's freshman and sophomore averages although Stark had great junior and senior years . . . Berry's consistency shows in that his average between his freshman and sophomore seasons changed just .1 . . . uses a one step technique . . . **1984:** punted for a 42.3 average on 49 kicks, sending his longest one 60 yards vs. Miami . . . named to the All-South Independent first team and second team on the Metro Conference list . . . punted eight times vs. Memphis State for a 46.0 average . . . did not have a punt blocked or any returned for scores . . . put three punts down inside the 10-yard line . . . **1983:** averaged 42.2 yards per kick on 37 boots, his longest a 58 yarder . . . had one kick partially blocked in the Peach Bowl . . . **High School:** booted for a 42.4 average as a senior and earned all-state honors . . . played with present FSU teammates Greg Newell and David Schrenker with the three coming to FSU in 1983 . . . **Personal:** father was once an assistant coach at Southern Miss while his uncle, John James, punted for the Atlanta Falcons . . . a business major . . . born July 21, 1965. . .

Punting

Year	No.	Yards	Avg.	LG
1983	37	1561	42.2	58
1984	49	2072	42.3	60
Totals	86	3633	42.2	60

Bryant, Phillip #9
Wide Receiver
5-10, 180, Freshman
Bainbridge, Georgia
(Bainbridge)

. . . had a good spring and enters fall workouts as a backup to Darrin Holloman at the flanker side . . . he's expected to see plenty of playing time . . . caught three passes for 61 yards in the spring game, including a 56-yarder from QB

P. Bryant (cont'd)

Danny McManus for a TD . . . position coach John Eason labels Bryant as "a player with superstar potential" . . . has a 31-inch vertical jump . . . **1984:** received a redshirt year after playing in just the season-opening East Carolina game . . . **High School:** had late season knee surgery that made him a sleeper in the recruiting circles . . . first team 3A all-state after rushing for 872 yards on 97 carries as a back . . . state's 100-yard dash champion as a junior . . . Adidas honorable mention All-America as both running back and a defensive back . . . **Personal:** lists his idol as Los Angeles Raider rookie Jessie Hester, a former FSU star . . . has not chosen a major yet . . . born January 28, 1965. . .

Carter, Pat
Tight End
6-4, 255, Sophomore
Sarasota, Florida
(Riverview)

#85

. . .he'll line up behind Pete Panton at tight end in the first game in the fall, but it may be for only one play . . . coaches expect to use three tight ends and rotate Panton and Carter as starters . . . a good blocker with ideal size but also is the best of the group at catching the football . . . as the tight ends have more receiving assignments in FSU's new scheme for 1985, expect Carter to improve on his freshman total . . . 4.6 speed in the 40-yard dash . . . **1984:** had perhaps the best year of any freshman in FSU history at the tight end position and was named the most improved player on the FSU offense for the season . . . started six games and caught 13 passes for 175 yards, a 13.5 average, and two scores . . . touchdowns came against South Carolina, where he had five catches for 62 yards, and Florida, where he had four for 37 . . . in his second game as a Seminole, Pat was a starter (vs. Kansas) and responded by catching two passes for 43 yards . . . was one of three FSU receivers in double-figure catches for '85 . . . longest catch of the year was a 33-yarder vs. South Carolina . . . **High School:** caught 21 passes for 303 yards and three touchdowns as a senior at Riverview High where he was a teammate of FSU kicker Derek Schmidt . . . **Personal:** has not declared a major at FSU . . . first name is actually "Wendell", but he prefers his middle name of Pat . . . born August 1, 1966. . .

Receiving

Year	Catches	Yards	Avg.	TD	LG
1984	13	175	13.5	2	33

Chavers, Lenny
Noseguard
6-0, 260, Senior
Osteen, Florida
(Deland)

#68

. . . although he receives a lot of playing time at noseguard where he backs up Todd Stroud, it's his specialty team work where he draws the most attention as a successful punt blocker . . . had his best spring as a noseguard in '85 and a good spring game, making 14 tackles . . . although Stroud will be the starter, Chavers will see much time at the position . . . has 56 career tackles at FSU . . . strongest player on the team . . . benches 460, squats 545 yet still has a vertical jump of 28½ inches . . . **1984:** blocked three punts during the regular season—against Auburn, Tulane and Arizona State—and then broke through the middle and blocked a punt vs. Georgia in the Citrus Bowl that enabled FSU to score a TD and salvage a 17-17 tie . . . his block vs. Auburn led to the first of FSU's five TDs and won him the FSU coaches' "Player of the Week" award . . . vs. Tulane, Chavers' block was picked up by Joe Wessel and carried into the endzone, breaking a 6-6 tie . . . with FSU down 17-0 vs. Arizona State, Chavers blocked yet another punt that led to a Wessel TD that turned the game around . . . in the Citrus Bowl, the Chavers-Wessel combination clicked again . . . Chavers also had 32 tackles and a sack (vs. Temple) for his tackle totals . . . caused a fumble in FSU's Miami win and had two other tackles for loss over the course of the season . . . **1983:** picked up his second letter although he battled injuries . . . recorded seven tackles, one for a loss . . . **1982:** medically redshirted after a knee injury that required surgery . . . **1981:** won his first varsity letter after securing a backup job, making 17 tackles . . . **High School:** second team 4A all-state and Florida's weightlifting champion as a senior . . . **Personal:** real name is Quinton . . . majoring in criminology . . . born July 29, 1962. . .

Defensive Statistics

Year	Tackles	Assists	Total	QS	FR	Int	TFL
1981	13	4	17	0	0	0	0
1982			Redshirted				
1983	5	2	7	0	0	0	1
1984	16	16	32	1	0	0	1
Totals	34	22	56	1	0	0	2

Cicalese, Pat
Tight End
6-3, 225, Junior
Pompano Beach, Florida
(Pompano Beach)

#95

. . . scheduled for backup duty at tight end in the #4 slot . . . his playing time will probably come on the specialty teams . . . **1984:** received his first varsity letter because of his contributions on the kickoff return team . . . did get a few snaps at tight end in the Miami game . . . started the year at inside linebacker . . . **1983:** was redshirted . . . **1982:** played on the JV team . . . **High School:** 4A all-state at Pompano Beach High School . . . **Personal:** major is dietetics . . . born February 5, 1964. . .

Coker, Kirk
Quarterback
6-0, 184, Senior
Perry, Florida
(Taylor County)

#11

. . . currently he's listed as the #2 quarterback entering fall drills but coaches expect a battle between he, incumbent starter Eric Thomas and sophomore Danny McManus . . . was 10 of 21 in Garnet and Gold spring game for 183 yards . . . scored a TD on a 7-yard run and threw two interceptions . . . **1984:** started the last three regular season games at QB and played in eight . . . since he holds for extra points and field goals, he played in every game in that capacity . . . finished the season completing 34 of 63 passes, 54 percent, for 652 yards . . . threw for four TDs and was intercepted three times . . . the Coker story begins in Tempe, Az. where Kirk had previously only thrown one pass for FSU . . . with the Sun Devils ahead 20-10 and first stringer Thomas injured on the sidelines, Coker led FSU on an 80-yard TD drive . . . his first completion at FSU was a 45-yarder to Hassan Jones during the drive . . . came back in the second half for his second series and led FSU on another 80-yard TD drive, finding Jessie Hester for a 28-yard TD pass . . . on his third series, Coker handed off to Greg Allen for an 81-yard score and on the fourth series, Coker connected on a 69-yard TD pass to Hester . . . Kirk finished the game with 203 yards and two TDs

K. Coker (cont'd)

on an 8-11 night . . . completed 11 of 23 passes vs. South Carolina for 203 yards in a part-time role and was 10 of 17 for 164 yards and a TD vs. Tennessee-Chattanooga . . . completed five of 11 passes for 48 yards and a TD vs. Florida . . . did not play QB in the Citrus Bowl . . . **1983:** played on the scout team as a walkon following a year of sitting out as a transfer . . . **High School:** coached by father Elmer Coker at Taylor County . . . **Personal:** first name is actually Steven but he goes by middle name of Kirk . . . majoring in economics with a minor in real estate . . . born June 22, 1963. . .

Passing

Year	Att.	Comp.	Pct.	Yds.	TD	Int.	LG
1984	63	34	54.0	652	4	3	69

Rushing

Year	Rushes	Yards	Avg	TD	LG
1984	8	17	0.5	0	15

Total Offense

Year	Plays	Yards
1984	71	669

Connolly, J.P. #12

Quarterback
6-0, 189, Sophomore
Oakdale, New York
(Choate Rosemary Hall)

. . . will be playing on the scout team most probably this fall as he's in a battle with Tracy Sanders for the #4 slot . . . made great improvements in the spring . . . good passer who is a field general type . . . needs improvement in foot speed . . . completed one of two passes for 22 yards in spring game . . . **1984:** played on the scout team . . . **1983:** redshirted as a freshman . . . **High School:** attended Connetquot High where he played for his father, throwing for 2,800 yards and 23 touchdowns in two seasons at QB . . . spent the following year at prep school where he threw for 1,462 yards and 13 TDs . . . **Personal:** majoring in hospital administration . . . born June 19, 1964. . .

ETC. Florida State tightend Pat Cicalese has a relative who attends FSU but is involved in a different type of hitting. Cicalese's cousin is Frank Fazzini, who hit 33 home runs and drove in 118 runs for FSU's nationally ranked baseball team.

Davis, Brian K. #39

Strong Safety
6-0, 194, Freshman
Tallahassee, Florida
(Lincoln)

. . . will line up at a second team strong safety position in the fall . . . is making the switch to the defensive backfield after playing linebacker his entire football career . . . missed a good bit of spring practice with a fractured hand . . . a hardnosed player who hits hard . . . needs some time in the new position to catch up . . . **1984:** played in just the Miami game, getting some specialty team work, and qualified for a redshirt year . . . **High School:** first team 3A all-state linebacker and Big Bend Player of the Year . . . USA Today All-American . . . 139 tackles as a senior and 349 in his career . . . **Personal:** has not chosen a major . . . born October 21, 1966. . .

Denson, Dwayne #21

Tailback
6-1, 226, Sophomore
Norristown, Pennsylvania
(Norristown)

. . . if he can straighten out his academics, he'll be in competition for playing time at tailback . . . big, strong and fast but needs to become more consistent . . . **1984:** rushed for 62 yards on 13 carries, a 4.8 average . . . long play was a 17-yard run vs. Tennessee-Chattanooga . . . also returned five kickoffs for 74 yards . . . played in 11 games, mostly on the kickoff return team . . . **High School:** Parade and Adidas All-American teams . . . probably the most coveted back in the nation . . . rushed for 1,200 yards in nine games since he missed three with an injury . . . 235 yards in 21 carries and five TDs in the first game of his senior year . . . **Personal:** enrolled in the basic studies division of FSU . . . born May 28, 1965. . .

Rushing

Year	No.	Yds.	Avg.	TD	LG
1984	13	62	4.8	0	17

Returns

Year	KO-Yds.-Avg.-TD
1984	5- 74-14.8- 0

Eaford, John #52

Inside Linebacker
6-2, 234, Sophomore
Miami, Florida
(Norland)

. . . has returned to inside linebacker where he started his career at FSU . . . currently listed at the weak side slot in a third team position . . . has gained weight and has the size and speed to be an excellent prospect . . . coaches are looking for big things in the future . . . had eight tackles in the spring game, including a sack and another tackle for loss . . . is a valuable special teams performer . . . bench presses 375 pounds . . . **1984:** lettered as a member of the specialty teams and also got in a few plays at outside linebacker . . . made 24 tackles, 16 of them primary hits, and caused a fumble . . . **High School:** Parade and USA Today All-American . . . best game of senior year came against Killian High School when he recovered three fumbles and intercepted a pass . . . **Personal:** has not declared a major . . . born February 4, 1966. . .

Defensive Statistics

Year	Tackles	Assists	Total	QS	TFL	FR	Int.
1984	16	8	24	0	0	0	0

Floyd, Victor #27

Tailback
5-11, 190, Freshman
Pensacola, Florida
(Pensacola)

. . . made great strides during the spring and was named the most improved freshman on offense by FSU coaches . . . is listed at a second team tailback slot entering fall workouts . . . ran for 60 yards in 16 carries and a touchdown in the spring game and also caught three passes for 76 yards . . . has best vertical jump on the team at 34 inches . . . **1984:** was redshirted to give

V. Floyd (cont'd)

him eligibility through 1988 . . . **High School:** played only one year of football and rushed for 1,500 yards in 176 carries . . . had games of 230 and 298 yards . . . picked to the first team of the 3A all-state squad and was an honorable mention Adidas All-American and a member of the *Orlando Sentinel's* "Sweet 16" list . . . hit .450 as a baseball player . . . **Personal:** has not declared a college major . . . born January 24, 1966. . .

Gabbard, Steve #76
Defensive Tackle
6-5, 263, Freshman
Concord, North Carolina
(Independence)

. . . did a good job in the spring, especially in the area of technique, and finds himself at a third team left tackle slot in the fall . . . needs upper body strength . . . runs 4.8 in the 40 . . . considered a bright prospect for the future . . . **1984:** one of 13 freshmen to be redshirted . . . **High School:** played on defensive line for Independence High School . . . **Personal:** originally from Dayton, Ohio . . . an accounting major who hopes to attend law school . . . born July 19, 1966. . .

Gainer, Herb #3
Wide Receiver
6-2, 187, Sophomore
Sarasota, Florida
(Sarasota)

. . . listed at a second team split end position behind All-American candidate Hassan Jones but is assured of getting plenty of playing time . . . did not have a great spring but was bothered by a wrist injury and delayed surgery to the summer . . . caught three passes for 51 yards in the spring game . . . 30-inch vertical jump . . . **1984:** lettered after playing in 10 of 12 games . . . missed the last two regular season games with a groin injury . . . caught nine passes for 149 yards, a 16.5 average . . . his longest catch of the year, a 52-yarder vs. Auburn, was a spectacular one with time expiring . . . Gainer got out of bounds at Auburn's 37-yard line with what appeared to be a full second left on the clock . . . it would have given FSU kicker Derek Schmidt a 54-yard try with Auburn on top 42-41 but the timekeeper ruled that time had expired . . . **1983:** redshirted as a freshman and then missed spring practice with a coccyx injury . . . **High School:** 4A all-state honors as well as All-South . . . made Florida's "Sweet 16" team . . . recruited by Penn State, Michigan, Pittsburgh and Ohio State . . . **Personal:** major is undecided . . . born August 25, 1965. . .

Receiving

Year	Catches	Yards	Avg.	TD	LG
1984	9	149	16.5	0	52

Gray, Darryl #65
Outside Linebacker
6-2, 236, Senior
Lake Wales, Florida
(Lake Wales)

. . . was named the most improved player of the spring by the defensive coaching staff . . . goes into fall practice as a starter at outside linebacker . . . has exceptional quickness and good body control and position coach Jim Gladden is excited about his big play ability . . . one of the great success stories after coming back from complete reconstruction surgery on his knee several years ago . . . **1984:** as a part-time starter, totaled 46 tackles, four for losses and three more QB sacks . . . also picked off an interception vs. Kansas . . . slowed with an ankle injury in the Arizona State and South Carolina games and missed the entire Tennessee-Chattanooga game when it was slow in healing . . . led team with 11 tackles vs. Tulane and all three of his QB sacks on the year came in the second half of the game . . . made two tackles in the Citrus Bowl, one a QB sack and the other a tackle behind the line of scrimmage . . . **1983:** received a medical redshirt while recuperating from knee surgery . . . **1982:** Gray had locked up a starting job only to injure the knee at the start of the season . . . **1981:** played on the scout and JV teams as a freshman . . . **High School:** second team 3A all-state at Lake Wales . . . **Personal:** majoring in criminology . . . born August 4, 1963. . .

Defensive Statistics

Year	Tackles	Assists	Total	QS	TFL	Int.
1982	0	2	2	0	0	0
1983			Redshirted			
1984	26	20	46	3	4	1
Totals	26	22	48	3	4	1

Griggley, Terry #30
Free Safety
5-11, 192, Sophomore
Clearwater, Florida
(Clearwater)

. . . will enter fall workouts at third team free safety . . . is learning the position after being shifted from cornerback . . . was hurt and sick for most of the spring . . . has the talent to be a good player but needs plenty of work and repetitions . . . **1984:** after playing in the first four games on the specialty teams, coaches held him out, intending to redshirt him . . . injuries on the team forced him to play in the South Carolina and Tennessee-Chattanooga games where he got in on a few plays at cornerback . . . finished with six tackles and a varsity letter . . . **High School:** a Parade All-American running back as well as being named to the *Orlando Sentinel's* "Sweet 16" team . . . had a disappointing senior season after breaking his thumb in preseason . . . was also "Sweet 16" in basketball . . . starting point guard on Team Florida AAU squad that won national title in summer of '83 . . . teammate of FSU basketball player Randy Allen on that squad . . . played football for two years at Clearwater with current teammate Hassan Jones . . . **Personal:** enrolled in basic studies . . . born May 28, 1965. . .

Defensive Statistics

Year	Tackles	Assists	Total	QS	TFL	Int.
1984	5	1	6	0	0	0

Hadley, John #35
Free Safety
6-5, 212, Freshman
Orlando, Florida
(Evans)

. . . will serve as a backup to starter Greg Newell at free safety . . . moved over from strong safety where he had been working . . . has great size, can run, and is aggressive . . . has a lot to learn but defensive coordinator Mickey Andrews says he improved tremendously the last 2½ weeks of spring drills . . . came up with six tackles and two assists in the spring game . . .

J. Hadley (cont'd)

1984: was redshirted as a first-year player . . . FSU worked out at his high school during Citrus Bowl training . . . **High School:** third team 4A all-state pick and honorable mention "Sweet 16" . . . played basketball and was MVP in track where he high jumped 6-6 . . . teammate of FSU All-American Jamie Dukes at Evans . . . **Personal:** cousin Edmund Nelson has been with the Pittsburgh Steelers since 1981 . . . John is originally from New York . . . has not declared a major . . . born October 27, 1966. . .

Harp, Thomas #58
Noseguard
6-1, 280, Junior
Winter Garden, Florida
(Winter Garden)

. . . junior college transfer who will provide size on the defensive front . . . listed at a third team position but coaches say he can play right away . . . moves well for a big man, has football sense and could be dominating . . . coaches would like to redshirt him until he learns the FSU system but that luxury may not be available . . . **1984/1983:** attended Pratt Junior College in Kansas where he was an honorable mention All-American and a first team all-conference pick . . . came in second in voting for the Kansas Jayhawk Conference's Defensive Player of the Year award . . . **High School:** played defensive line at Winter Garden . . . **Personal:** brother of former FSU offensive lineman Herbert Harp, who played through the 1983 season . . . major is undecided . . . born September 13, 1964. . .

Hayes, Felton #46
Inside Linebacker
6-1, 226, Freshman
Brandon, Florida
(Brandon)

. . . listed behind Fred Jones on the linebacking depth chart . . . position coach Wally Burnham expects him to play a lot and is looking at the possibility of using him as the third linebacker into the game at either the strong or weak side . . . the outcome of fall drills will determine that . . . made more improvements than any linebacker candidate during spring drills and was honored with the team's improvement award for the position . . . **1984:** redshirted after spending the season jockeying between fullback and linebacker . . . **High School:** third team 4A all-state as a linebacker . . . second team all-state as a wrestler . . . former teammate of FSU tackle Stanley Scott at Brandon High . . . **Personal:** cousin of incoming freshman Eric Hayes . . . has not chosen a major . . . born May 7, 1966. . .

Hebron, Tim #75
Offensive Tackle
6-5, 274, Junior
St. Louis, Missouri
(Vianney)

. . . one of the most improved of the offensive linemen . . . will be at a second team tight tackle slot . . . has matured and upper body strength has improved . . . **1984:** did not get any varsity game action and played on the scout teams . . . one of three St. Louis natives on the roster . . . **1983:** played defensive tackle on the scout squad . . . **1982:** was originally an offensive lineman and took a redshirt season while he nursed a broken hand . . . **High School:** Scholastic Coach Magazine and National High School Coaches All-American . . . second team all-state . . . also an academic All-American . . . **Personal:** studying economics at Florida State . . . born March 9, 1964. . .

Heggie, Bruce #99
Outside Linebacker
6-4, 238, Junior
St. Louis, Missouri
(Lafayette)

. . . two-year letterman who is listed as a backup at one of the outside linebacker positions . . . he and Ulysses Roberson are vying for the second team spot behind starter Darryl Gray . . . extremely hard worker who is the best hustler in the segment . . . had an outstanding offseason conditioning program where he increased his bench press 45 lbs (420) and his squat press 80 lbs (515) . . . good specialty teams performer . . . **1984:** lettered as a member of the specialty teams, playing in seven of the 12 games and making five tackles . . . perhaps his biggest thrill was his first TD as a collegian that came in the fourth quarter of the Kansas game when he scooped up a Joe Wessel blocked punt and carried it seven yards for the score . . . **1983:** one of five freshmen to letter . . . played on the kickoff team, making eight tackles . . . **High School:** first team all-state and captain of the Lafayette team . . . also played basketball . . . **Personal:** majoring in physical rehabilitation . . . born March 29, 1965. . .

Defensive Statistics

Year	Tackles	Assists	Total	QS	TFL	FR	Int.
1983	3	5	8	0	0	0	0
1984	4	1	5	0	0	1	0
Totals	7	6	13	0	0	1	0

ETC. Jessie "The Jet" Hester's selection by the Oakland Raiders in the 1985 draft marked the second straight year a Seminole player was drafted in the first round. Alphonso "Chub" Carraker was a first round pick of the Green Bay Packers in 1984.

Hendley, Jim #61
Offensive Guard/ Offensive Tackle
6-3, 257, Junior
Nashville, Georgia
(Berrien County)

. . . has been switched to offense where he'll be at split guard or tackle . . . has much ability but needs maturity and work at the position . . . has improved his leg strength, increasing his squat lift 100 lbs (435) and his bench press 35 lbs (350) . . . **1984:** played in four games and lettered at defensive tackle . . . made just one tackle . . . **1983:** missed the season with an assortment of injuries and obtained a medical redshirt . . . had shoulder surgery . . . **1982:** showed up on the depth charts in a third team role at defensive tackle but was injured at midseason . . . made two tackles and a quarterback sack vs. South Carolina . . . **High School:** played defensive end at Berrien County High School . . . **Personal:** majoring in physical education . . . born October 25, 1964. . .

Holloman, Darrin **#24**
Wide Receiver
5-7, 168, Sophomore
Tallahassee, Florida
(Leon)

. . . will take NFL-bound Jessie Hester's place at flanker in the starting lineup . . . named the outstanding offensive player of spring drills . . . adds a dimension to the FSU offense since he was a former tailback . . . runs so close to the ground that head coach Bobby Bowden alerts the officials before the game to exercise caution in calling him down before his knees actually touch . . . in the spring game caught five passes for 69 yards . . . **1984:** pulled in six passes for 48 yards . . . ran five reverses and collected 60 yards with three ending in touchdowns . . . his TD runs came on nine and 13-yard runs against East Carolina and a 10-yard run vs. Auburn . . . against Temple he filled in at tailback for an injured Rosie Snipes and rushed nine times for 24 yards and a TD . . . also returned punts (22 for 92 yards) and kickoffs (five for 113 yards) . . . his long punt returns were a pair of 29 yarders vs. Temple and Tennessee-Chattanooga . . . because FSU goes after the punter for blocks, Holloman never has blockers set up when he fields the ball . . . in Citrus Bowl, ran for two-point conversion that tied score with Georgia at 17-17 . . . **1983:** carried the ball twice for six yards and caught one pass for seven yards as a tailback . . . **High School:** played at Leon High with FSU freshman-to-be Chris Miller . . . All-South and High School Coaches All-American team . . . averaged over 11 yards per carry as a senior tailback and scored 32 touchdowns . . . rushed for 435 yards in 20 carries vs. Gonzales Tate enroute to a 3,000 yard all-purpose senior season . . . **Personal:** aspires to be a pilot and is enrolled in the Air Force ROTC program . . . majoring in economics . . . born October 21, 1965. . .

Receiving

Year	Catches	Yards	Avg.	TD	LG
*1983	1	7	7.0	0	7
1984	6	48	8.8	0	18
Totals	7	55	7.8	0	18

Rushing

Year	Rushes	Yards	Avg.	TD	LG
*1983	2	6	3.0	0	3
1984	14	84	6.0	4	16
Totals	16	90	5.6	4	16

Returns

Year	KO-Yds.-Avg.-TD	Punt-Yds.-Avg.-TD
*1983	1- 18-18.0- 0	0 - 0-0.0- 0
1984	6-133-22.2- 0	23 - 93-4.0- 0
Totals	7-151-21.6- 0	23 - 93-4.0- 0

*Holloman was later Redshirted

Ionata, Joey **#69**
Offensive Tackle
6-2, 263, Freshman
Dunedin, Florida
(Dunedin)

. . . will be battling for a second team position at split tackle when the fall campaign gets underway . . . a good technique player who just needs to mature . . . **1984:** one of 13 players redshirted in the freshman class although he made the travel squads for the Kansas and Miami games . . . FSU has a history of redshirting offensive linemen to give them an extra year to develop . . . **High School:** second team all-state on defensive line . . . all-county on both offense and defense . . . **Personal:** brother John is starting tight tackle on FSU offensive line . . . has not chosen a major . . . born December 4, 1965. . .

Ionata, John **#77**
Offensive Tackle
6-3, 279, Senior
Dunedin, Florida
(Dunedin)

. . . three year letterman and two-year starter who should repeat on all-star teams this year . . . along with All-American candidate Jamie Dukes, Florida State has two of the finest linemen in the country on the same line . . . twice an All-South Independent choice . . . very consistent lineman . . . **1984:** started last eight games of the regular season as well as the Citrus Bowl after fighting a minor foot injury the first three games and splitting playing time with Pablo Lopez . . . named first team All-South Independent . . . best game came vs. Tulane where he graded out at 88 percent . . . offensive coordinator Wayne McDuffie likens Ionata to the late Del Williams, a former FSU offensive line star in the 60s . . . had the highest grade point average of all junior football players at 3.2 . . . **1983:** started every game as a sophomore and was chosen to the All-South Independent second team . . . McDuffie rated his performances as the most consistent of any lineman on the team . . . **1982:** played immediately on the platoon line and lettered as a freshman . . . **High School:** second team 4A all-state on the defensive line . . . played both offense and defense . . . **Personal:** brother Joey is a freshman redshirt on the FSU offensive line . . . born December 26, 1963. . .

Jax, Garth **#84**
Outside Linebacker
6-2, 230, Senior
Houston, Texas
(Jesuit)

. . . three-year letterwinner and returning starter at outside linebacker . . . will be counted on heavily in '85 for leadership on the defense . . . has experience, savvy and is steady . . . coming off a kidney and spleen injury that forced him to miss the last three games of '84 but appeared totally healthy in the spring . . . five tackles and a sack in the spring game . . . has gained over 20 pounds in the last year and increased his squat press 110 pounds to 530 . . . **1984:** started and played in nine of the 12 games . . . totaled 51 tackles, including two pass sacks and another tackle for loss . . . top tackle game came, ironically, vs. South Carolina when he had 13 . . . it was in that game that Jax was going after a fumble and was hit in the kidneys and spleen with a helmet from behind . . . he was taken to the hospital after the game where he spent the next 12 days . . . "I didn't know if I'd every play again," he admitted . . . **1983:** part-time starter . . . recorded 29 tackles, caused a fumble and recovered another . . . following the season, named the most improved linebacker of the '84 spring . . . **1982:** lettered as a freshman, seeing a lot of playing time and coming up with 31 tackles and two quarterback sacks . . . his first start came in the Gator Bowl . . . **High School:** all-state player at a high school that won the 4A state championship three of four years he was on the team . . . attended spring practice at FSU early so he got a jump on the incoming freshman class . . . **Personal:** Garth is the stepson of Phil Abraira, who played at FSU in the late 60s and still holds the

G. Jax (cont'd)

school record for the best punt return average in a season . . . Garth's girlfriend is the 1983 Miss Florida . . . majoring in criminology . . . born September 16, 1963. . .

Defensive Statistics

Year	Tackles	Assists	Total	QS	TFL	FR	Int.
1982	15	16	31	2	1	0	0
1983	17	12	29	0	0	1	0
1984	24	27	51	2	1	0	0
Totals	56	55	111	4	2	1	0

Johnson, Anthony #91
Defensive Tackle
6-4, 263, Freshman
Jacksonville, Florida
(Raines)

. . .fits in at a fourth team position at left tackle behind Isaac Williams, Stanley Scott and Steve Gabbard . . . has made improvement at tackle but has a long way to go . . . great potential . . . has had some nagging injuries . . . playing weight is down from the 290 that he weighed when he signed at FSU . . . increased his bench press to 385 and his squat to 500 . . . **1984:** played in only the season opener vs. East Carolina and received a redshirt year, giving him eligibility until 1988 . . . **High School:** was the biggest player signed by FSU and considered a sleeper . . . **Personal:** has not decided on a major . . . born April 22, 1966. . .

Jones, Cletis #42
Fullback
6-0, 222, Senior
Miami, Florida
(Southridge)

. . . returning starter at fullback . . . is the best combination of a runner-blocker that FSU has had at fullback in quite some time . . . given the offensive leadership award following the close of the 1985 spring practices . . . one of the strongest running backs in the nation . . . bench presses 400 lbs. and squats 505 . . . should become the 14th player to rush for 1,000 yards in a career at FSU . . . **1984:** Jones' 631 yards were the most for a fullback in a season since Mark Lyles gained 641 in 1978 . . . started every game except Tulane where he played just a few minutes while recuperating from a sprained knee . . . averaged 5.3 yards per carry, the best ever for a fullback at FSU with at least 100 carries, and scored three touchdowns . . . best game came against Kansas when he picked up 114 yards on 16 carries, including a 40-yard TD run . . . his other 100-yard game came vs. Tennessee-Chattanooga when he rushed 14 times for 111 yards . . . had 76 yards on 15 carries vs. Temple . . . totaled just two catches all year for 34 yards . . . as a blocker, helped FSU's tailback tandem to 10 100-yard games and 1,727 yards . . . **1983:** started the last five games of the season when another Jones, Cedric, injured his ankle . . . rushed for 170 yards and one score . . . best game was the Peach Bowl where he had 79 yards in 20 carries that are not included in season totals . . . **1982:** played linebacker, making 16 tackles, some of them on specialty teams . . . **High School:** 4A first team all-state as a two way performer at fullback and linebacker . . . **Personal:** majoring in criminology . . . born August 8, 1964. . .

Rushing

Year	Rushes	Yards	Avg.	TD	LG
1983	35	170	4.9	1	35
1984	120	631	5.3	3	40
Totals	155	801	5.2	4	40

Jones, Fred #55
Inside Linebacker
6-3, 242, Junior
Miami, Florida
(South Miami)

. . . returning starter at the strong side linebacker position . . . can be dominating at the position with his size and speed . . . coaches are expecting big things out of him in the fall . . . has improved tremendously in the weight room, increasing his bench press 35 lbs. to 360 and his squat press 85 lbs. to 435 in just a year's time . . . had 13 tackles and a sack in the spring game . . . **1984:** second leading tackler on the team with 65 tackles and 40 assists for a total of 105 . . . tied for second on team in quarterback sacks with five . . . also had one other tackle for loss and broke up three passes . . . best game of his career came against Memphis State where he had 20 tackles, a team high . . . also in double tackling figures vs. Kansas (12) and Miami (13) . . . sacked QB Bernie Kosar twice in first quarter of Miami game . . . made 10 tackles, three behind the line of scrimmage, in Citrus Bowl, which were not included in season stats . . . **1983:** one of five freshmen to letter as he made the travel squad several times . . . finished with 18 tackles . . . named the most improved player at linebacker in spring drills following the season . . . **High School:** a second team all-state pick at South Miami where he was a teammate of FSU offensive lineman Pablo Lopez . . . made *Orlando Sentinel*'s "Sweet 16" list . . . **Personal:** major is undecided . . . born September 2, 1965. . .

Defensive Statistics

Year	Tackles	Assists	Total	QS	TFL	FR	Int.
1983	13	5	18	0	0	0	0
1984	65	40	105	5	1	0	0
Totals	78	45	123	5	1	0	0

Kuipers, Jason #62
Offensive Guard
6-2, 249, Freshman
Winter Haven, Florida
(Winter Haven)

. . . made great strides in the spring . . . will be the backup for All-American Jamie Dukes at guard . . . needs time to mature . . . **1984:** played in just the East Carolina and Temple games, qualifying for a redshirt and an extra year of eligibility . . . named scout team Player of the Week by FSU coaches during Tennessee-Chattanooga practices . . . **High School:** third team 4A all-state at Winter Haven High . . . **Personal:** is looking at a pre-dental major . . . born February 26, 1966. . .

Lopez, Pablo #74
Offensive Tackle
6-4, 268, Sophomore
Miami, Florida
(South Miami)

. . . listed at the number one split tackle position going into fall drills . . . has great potential but has not played up to his ability yet and needs to mature . . . his improvement could greatly stabilize the line . . . bench presses 400 lbs. . . . **1984:** lettered as a second-year freshman, playing in every game but the Arizona State game when he traveled home to Miami because of illness in his family . . . started the first three games of the season for an injured John Ionata and then played the remainder of the

P. Lopez (cont'd)

games on FSU's "relief" line . . . **1983:** was redshirted as a freshman as is customary for offensive lineman in the Tribe program . . . **High School:** Adidas All-American as well as all-state and All-South . . . highly recruited . . . played with FSU linebacker Fred Jones . . . **Personal:** majoring in communications . . . born June 30, 1965. . .

McGowan, Paul
Inside Linebacker
6-1, 218, Sophomore
Winter Park, Florida
(Winter Park)

#38

. . . Paul's name is penciled into a starting weak side linebacking slot but he'll have plenty of competition in the fall from Jesse Solomon and Felton Hayes . . . good technique football player who makes up for his lack of size with hard work . . . bench pressed 400 lbs. and squats 505 . . . battled injuries in the spring . . . **1984:** lettered as a frosh after playing in every game on the specialty teams . . . coaches named him special team's Player of the Week vs. South Carolina . . . did get some work at linebacker late in the season . . . totaled 31 tackles and recovered a fumble . . . **High School:** first team all-state, All-South, USA Today honorable mention All-American, Orlando Touchdown Club's Defensive Player of the Year . . . carried ball 40 times for 400 yards as a wingback . . . ran on the track team . . . won state championship with 365 lb. bench press in 220 pound category . . . teammate of Mark Salva at Winter Park . . . **Personal:** undecided on a major . . . born January 13, 1966. . .

Defensive Statistics

Year	Tackles	Assists	Total	QS	TFL	FR	Int.
1984	14	17	31	0	0	1	0

ETC. Returning defensive tackles Gerald Nichols and Isaac Williams led Florida State in quarterback sacks last year with 8 and 6 respectively. The two combined for a total yardage loss of 140 yards in quarterback sack.

McManus, Danny
Quarterback
6-1, 187, Sophomore
Hollywood, Florida
(South Broward)

#14

. . . has a slight edge on the number one quarterback job heading into the fall but will be pushed hard by incumbent starter Eric Thomas and Kirk Coker . . . has the best arm of all the candidates . . . plays aggressive and exciting football and just needs time to correct mental mistakes . . . a Jimmy Jordan-type passer . . . completed 13 of 23 passes for 238 yards and three TDs in spring game while throwing one interception . . . **1984:** played in just two games, completing 50 percent of his 10 passes for 41 yards and a TD . . . was intercepted twice . . . TD pass was a three-yarder to freshman tight end Pat Carter in the fourth quarter of the South Carolina game . . . **1983:** redshirted in his first season at FSU . . . **High School:** passed for 1,400 yards as a senior and 1,300 as a junior . . . had one game with 413 passing yards . . . All-Broward County . . . **Personal:** majoring in leisure services . . . born June 17, 1965. . .

Passing

Year	Att.	Comp.	Pct.	Yds.	TD	Int.	LG
1984	10	5	50.0	41	1	2	12

Martin, Grady
Defensive Tackle
6-3, 255, Sophomore
Orlando, Florida
(Colonial)

#90

. . . if he can overcome some academic problems, big things are waiting ahead . . . named the most improved player at the tackle position after spring . . . line coach Chuck Amato says he made great strides in the last seven practices . . . listed at a third team right tackle position . . . could also get playing time on the punt coverage team . . . **1984:** received a redshirt year . . . **1983:** made several road trips and was on most dress lists for away games, but didn't letter . . . played at outside linebacker . . . **High School:** 66 tackles and 77 assists for 143 as a senior linebacker . . . picked off four interceptions and scored a TD . . . punted for a 41.8 average . . . **Personal:** major is undecided . . . born March 9, 1965. . .

Mayhew, Martin
Cornerback
5-8, 172, Sophomore
Tallahassee, Florida
(Florida)

#32

. . . "Marty" will be the first teamer at left cornerback . . . he and right corner Eric Williams have the only game experience in the secondary . . . missed a lot of spring practices with class work . . . defensive coordinator Mickey Andrews wanted to see him a bit further along but is counting on him being ready in the fall . . . also plays on the specialty teams . . . leads his class in the classroom with a 3.25 GPA . . . **1984:** got three starting assignments—against Arizona State and South Carolina as well as Georgia in the Citrus Bowl . . . had 24 tackles . . . interceptions vs. Kansas and Temple . . . made three tackles and recovered a fumble in the Citrus Bowl which is not included in season stats . . . **1983:** redshirted as a freshman . . . was named the most improved defensive back in the following spring drills . . . **High School:** teammate of David Palmer at Florida High where he was first team all-state . . . three-year starter . . . left high school early in spring of '83 to practice with FSU team so he's had three springs already . . . **Personal:** a management major . . . born October 8, 1965. . .

Defensive Statistics

Year	Tackles	Assists	Total	QS	TFL	FR	Int.
1984	18	6	24	0	0	0	2

Newell, Greg
Strong Safety
5-11, 193, Sophomore
Panama City, Florida
(Mosley)

#40

. . . the depth chart shows him at a first team free safety position . . . improved a lot in the spring . . . a smart player who is coachable although not blessed with great ability . . . needs to improve his range and open field tackling . . . coaches expect big things from him in the fall . . . strongest defensive back—benches 335 and squats 415 . . . 33 inch vertical jump . . . **1984:** lettered as a freshman, getting most of his playing time on the specialty teams . . . played in eight games, including the last seven of the season . . . **1983:** redshirted as a first year player . . . **High School:** signed with FSU along with teammates Louis

G. Newell (cont'd)

Berry and David Schrenker, all scheduled to be starters in '85 . . . third team 3A all-state as a defensive back . . . National Honor Society member . . . **Personal:** majoring in management information systems . . . born January 21, 1965. . .

Nichols, Gerald
Defensive Tackle
6-2, 265, Junior
St. Louis, Missouri
(Hazelwood East)

#79

. . . returning starter and the leader in quarterback sacks in 1984 at right tackle . . . was honored with the defensive leadership award for the spring . . . put on 15 pounds since last season . . . increased his bench press 55 lbs. to 420 and his squat to 510 . . . has become an intimidating player . . . **1984:** had an excellent sophomore year and went beyond expectations of the coaching staff . . . they named him the most improved defensive player following the season . . . led team in sacks with eight . . . that figure ties (Green Bay Packers) tackle Alphonso Carreker's total for most in a season at FSU since Willie Jones had 10 in 1978 . . . 5th in tackles in '84 with 59 . . . two tackles for loss and a caused fumble were other big plays for Nichols . . . two sacks in games vs. Miami, Tulane and Tennessee-Chattanooga . . . 11 tackles vs. Kansas, one for a loss, was his highest tackle total . . . also caused a fumble in that game . . . **1983:** made the travel squad but did not play in any games, enabling coaches to redshirt him . . . following the season, he was named the most improved lineman of the spring . . . **1982:** saw limited action but lettered while making nine tackles . . . **High School:** a highly-sought noseguard who was named All-American by National High School Coaches Association . . . also an academic All-American and president of Student Council . . . signed letter of intent with FSU on his 18th birthday . . . **Personal:** majoring in psychology with a minor in communications . . . born February 10, 1964. . .

Defensive Statistics

Year	Tackles	Assists	Total	QS	TFL	FR	Int.
1982	6	3	9	0	0	0	0
1983	2	2	4	0	0	0	0
1984	26	33	59	8	2	0	0
Totals	34	38	72	8	2	0	0

O'Malley, Tom
Tight End/Center
6-3, 243, Freshman
Darien, Connecticut
(Darien)

#92

. . .where this young man will be playing in the fall is a bit of a question mark . . . he's done well at tight end, but the position is stacked with talent . . . in the spring he tried center and was impressive to offensive coordinator Wayne McDuffie before getting hurt . . . was switched to defense where he had problems adjusting . . . McDuffie wouldn't mind having him back at center and calls him "a smart and tough athlete who needs to be playing somewhere" . . . he is a bit small for center but could end up there . . . **1984:** O'Malley traveled to Kansas and Miami to play the backup role at tight end when the Tribe had some depth problems at the position early in the season . . . the Seminoles were still able to secure a redshirt year for him . . . **High School:** played fullback and linebacker until his senior year when he switched to tight end . . . also an excellent baseball player . . . **Personal:** has not chosen a major . . . born July 26, 1965. . .

Owen, Justin
Wide Receiver
6-0, 175, Junior
Ocala, Florida
(Eastland Tx.)

#81

. . . had a very good spring and was named the most improved walkon on offense . . . caught the ball well and is very dependable . . . needs to improve his speed . . . listed at a third team position . . . **1983/1984:** played on the scout team at FSU and was chosen scout team Player of the Week for the Arizona State game . . . **High School:** attended high school in Eastland, Texas where, as a senior, he caught 45 passes for 800 yards and 11 TDs for the state 2A championship team in 1982 . . . two TDs came in the state championship game . . . **Personal:** majoring in education . . . born October 29, 1964. . .

Palmer, David
Fullback
6-2, 218, Sophomore
Tallahassee, Florida
(Florida)

#48

. . . returning letterwinner who figures to be FSU's third team fullback but is giving a strong challenge to second teamer Chuck Wells . . . played with a sprained ankle in the spring but improved his running skills . . . will probably see action on FSU's punt, kickoff, field goal and kickoff return teams . . . **1984:** earned a varsity letter as a freshman when his services were needed after FSU had some injuries at fullback . . . he went on to play on the specialty teams . . . played in seven of the 12 games and the last six of the season . . . carried the ball just once, vs. Miami, for two yards . . . also got in on a handful of other plays as a blocker . . . had been at linebacker during the early part of the fall until he was needed at fullback . . . had the highest grade point average of all freshman with a 3.25 . . . **High School:** first player ever to win the Tallahassee Quarterback Club's Offensive and Defensive Player of the Year award in 1983 . . . averaged 18 tackles a game on defense and rushed for 1,083 yards . . . first team 2A all-state, All-Big Bend and honorable mention "Sweet 16" . . . played at Florida High with cornerback Martin Mayhew . . . **Personal:** a long-time friend of FSU redshirt freshman Stan Shiver from Little League baseball days . . . major is management information systems . . . born January 20, 1966. . .

Panton, Pete
Tight End
6-2, 225, Senior
Laurel, Florida
(Venice)

#96

. . . he will be the starter at tight end in the fall, at least for the first game . . . position coach Brad Scott plans to rotate three tight ends and alternate Panton and sophomore Pat Carter as starters . . . Panton is the toughest of the group and improved his pass catching abilities in the spring . . . **1984:** missed just the Kansas game and started six games . . . caught seven passes for 87 yards, a 12.4 average, and a TD . . . touchdown came vs. Auburn on a seven-yard pass play . . . longest reception was a 22-yarder vs. Miami . . . also had one catch for 13 yards in Citrus Bowl that is not reflected in season stats . . . **1983:** caught four balls for 21 yards and a touchdown . . . got his first start in the

P. Panton (cont'd)

Peach Bowl and had three catches for 48 yards . . . **1982:** was redshirted . . . **1981:** signed as a linebacker but was switched to the offensive line and then to noseguard before settling in at tight end . . . **High School:** played every minute of every game as a 3A all-state linebacker . . . played some fullback too . . . **Personal:** a criminology major . . . born November 28, 1963. . .

Receiving

Year	Catches	Yards	Avg.	TD	LG
1982			Redshirted		
1983	4	21	5.3	1	12
1984	7	87	12.4	1	22
Totals	11	108	9.8	2	22

Richardson, Bill #29

Cornerback
5-11, 177, Senior
Ft. Walton Beach, Florida
(Ft. Walton Beach)

. . . a walkon who has worked himself into a second team left corner slot . . . only senior in the secondary . . . received award for most improved defensive walkon in spring practice . . . not blessed with great ability but is a competitor who is dedicated . . . coaches hope he'll be a contributor . . . **1984:** dressed out for several games but did not see any action . . . **High School:** attended Ft. Walton Beach High and played two years of football, totaling 25 catches for 73 yards and six TDs . . . **Personal:** a nutrition and dietetics major . . . born September 25, 1962. . .

Riggs, Marty #51

Center
6-2, 248, Sophomore
Louisville, Kentucky
(St. Xavier)

. . . originally a walkon, Marty has earned a scholarship for his sophomore year . . . he is expected to be the team's snapper, replacing J. D. Dowell . . . he's also listed at a third team center position . . . has made tremendous strides in improvement . . . **1984:** saw action in just the Temple game but made the travel squad for four regular season road games and the Citrus Bowl . . . **High School:** played at St. Xavier High School where he was a two-year starter at tackle as well as the team's snapper . . . all-state as a senior . . . **Personal:** major is criminology . . . born April 6, 1965. . .

Roberson, Ulysses #67

Outside Linebacker
6-4, 242, Junior
Auburndale, Florida
(Auburndale)

. . . will line up at a second team outside linebacker position in the fall . . . has loads of ability but has been inconsistent in his play . . . needs game experience . . . excellent special teams player . . . **1984:** played in every game and the majority of his playing time came on the special teams . . . finished with 11 tackles and eight assists for a total of 19 . . . coaching staff named him special team's Player of the Week vs. East Carolina and Tennessee-Chattanooga . . . **1983:** one of five freshmen to letter . . . played on the specialty teams, making 12 tackles and causing a fumble . . . practiced at the inside linebacking position . . . **High School:** 3A all-state as an offensive lineman and all-Central Florida as a linebacker . . . **Personal:** nicknamed "U-Haul" since his high school days . . . major is undecided . . . born December 15, 1964. . .

Defensive Statistics

Year	Tackles	Assists	Total	QS	TFL	FR	Int.
1983	8	4	12	0	0	0	0
1984	11	8	19	0	0	0	0
Totals	19	12	31	0	0	0	0

Robinson, Terry #15

Cornerback
5-10, 187, Freshman
Deland, Florida
(Deland)

. . . if you're wondering who this is, he's the former Terry Nettles . . . his name was changed through legal adoption by his stepfather . . . currently is listed at a third team left cornerback position but his biggest contributions will probably come on the specialty teams where he is being groomed for the graduated Joe Wessel's position as the punt blocker . . . defensive coordinator Mickey Andrews believes he'll be a good player in time . . . very competitive . . . 4.5 speed in the 40 with a 32 inch vertical jump . . . strong defensive back, benching 345 lbs. . . . **1984:** was redshirted as a freshman and tried at free safety and strong safety before cornerback . . . **High School:** played running back and quarterback and picked up 450 yards on the ground as a senior . . . state champion in the 198 pound class of weightlifting . . . **Personal:** major is undecided . . . born October 13, 1966. . .

Salva, Mark #63

Offensive Guard
6-2, 250, Sophomore
Winter Park, Florida
(Winter Park)

. . . this sophomore is listed as a starter at offensive guard opposite All-American Jamie Dukes . . . grabbed the position when incumbent starter Dan Morris decided to forego his fifth year at FSU . . . Salva has good talent, is intelligent and has a good feel for the game . . . still needs to develop consistency . . . **1984:** his initial year at FSU brought immediate playing time and a varsity letter . . . played in the last seven games of the season, splitting playing time with Morris . . . **High School:** played noseguard and picked up second team 4A all-state honors . . . played in North-South all-star game . . . teammate of sophomore linebacker Paul McGowan at Winter Park . . . second in state heavyweight weightlifting competition with a 350 pound press . . . **Personal:** his heritage includes Filipino, Brazilian, Russian and Polish . . . is enrolled in the basic studies division at FSU . . . born April 16, 1966. . .

ETC.

Who Needs Offense? Florida State had a remarkable record last year of blocking punts and field goals. Seven times last year the Seminoles blocked a kick and scored a touchdown on the same play. On four other occasions, a blocked kick set up an easy touchdown for the offense.

Sanders, Tracy #16
Quarterback
6-1, 173, Freshman
Bradenton, Florida
(Manatee)

. . . currently he's playing quarterback but a switch to wide receiver wouldn't be out of the question . . . he did line up at wide receiver in the beginning of spring workouts, but was switched back to QB . . . great speed and athletic ability . . . coaches feel he's one of the top 22 athletes on the team and needs to play somewhere . . . a position switch will be up to him . . . is the best option quarterback the Seminoles have and made great progress on his drop back passing during spring workouts . . . **1984:** was redshirted as a first year player . . . **High School:** gained 1,000 yards rushing and 1,200 passing and accounted for 25 touchdowns as a senior . . . MVP of the state championship game . . . named the quarterback for the All-South team and also picked up honors that included first team 4A all-state and Adidas and USA-Today honorable mention All-American . . . led his basketball team to a 23-2 record as a senior . . . was headed to Nebraska to be the heir apparent to Turner Gill before visiting and signing with FSU . . . **Personal:** has not chosen a major . . . born May 16, 1966. . .

Schmidt, Derek #18
Kicking Specialist
180, Sophomore
Sarasota, Florida
(Riverview)

. . . the leading freshman scorer in the nation a year ago . . . has the ninth best scoring total of all NCAA returning players in the country . . . also has the seventh best field goal-per-game average among returning players who ranked last season . . . along with punter Louis Berry, gives FSU one of the most outstanding kicking combinations in the country . . . needs just 30 points in his sophomore year to begin assault on FSU's scoring record—that would tie him for 10th place on the Tribe's list . . . his field goal accuracy of 70.8 is a career record already . . . **1984:** his 93 points gave him the 10th best scoring mark in the country, the best for any freshman in a Division I school, and the third best single season total in FSU history . . . made 17 of 24 field goals, including a school record 54-yard kick vs. Miami . . . also hit a 52-yarder vs. Arizona State during FSU's comeback . . . Schmidt hit his first eight field goal attempts in '84 until missing a 57-yarder vs. Auburn . . . he also missed a 40-yarder in that game as FSU lost by one . . . hit a last second 42-yarder vs. Memphis State to earn a 17-17 tie . . . his three field goals vs. Miami of 54, 40 and 38 yards gave the Seminoles a 9-0 halftime lead over the Hurricanes on the way to a 38-3 win . . . missed only two field goals all year inside the 40 . . . hit a 32-yarder for FSU's first points of the Citrus Bowl . . . hit all 42 of his extra points and needs 12 more to tie Grant Guthrie who hit 54 in a row at FSU in the late 60s . . . by hitting all of his extra points, it also kept a personal streak intact since he never missed an extra point in his high school career either . . . it also enabled him to tie Bill Capece's 100 percent accuracy during the 1980 season . . . **High School:** teammate of Pat Carter at Sarasota High . . . hit just six of 12 field goals as a senior, most of the misses coming outside the 50-yard range . . . hit all 25 PAT attempts . . . second team 4A all-state . . . long field goal was 49-yards . . . had only two field goals blocked in five years of kicking before reaching the college level . . . played in North-South All-Star game . . . **Personal:** enrolled in FSU's basic division of study . . . born July 20, 1965. . .

			Field Goals/PATS					
Year	Made-Att.	LG	10-19	20-29	30-39	40-49	50+	XP
1984	17-24	54	0-0	4-4	4-7	7-9	2-4	42-42

Schrenker, David #56
Center
6-3, 250, Sophomore
Panama City, Florida
(Mosley)

. . . he's the first team center on the offensive depth chart . . . in the fall, he'll be challenged by junior Parrish Barwick, who sat out spring drills with a foot injury . . . coaches feel Schrenker will be a contributor whether he's the starter or not . . . gained over 20 pounds in the last year . . . a hard worker . . . **1984:** played in six games but did not letter after switching between guard and center . . . **1983:** was redshirted in his initial year at FSU, following the tradition of holding linemen back a year . . . **High School:** one of three Mosley players to sign with FSU—the others were punter Louis Berry and starting safety Greg Newell . . . first team all-state honors . . . Bay County Player of the Year in 1982 . . . **Personal:** majoring in business where he is a fine student . . . born January 10, 1965. . .

Scott, Carlton #86
Wide Receiver
5-7, 170, Sophomore
Chiefland, Florida
(Chiefland)

. . . spent the spring running on the track team since he signed with FSU as a two-sport athlete . . . fastest player on the football team . . . will have a chance to compete for a top four position among receivers in the fall . . . **1984:** lettered as a freshman, catching one pass for 44 yards vs. South Carolina and returning six kickoffs for 124 yards, a 22.3 average . . . played in nine games, including the last seven of the season . . . best 100 meter time in track was 10.43 . . . Scott won the Metro Conference title in the event . . . also was runner-up in the Metro 200 and long jumped a best of 24-5¼ . . . **High School:** fastest runner in the state his junior and senior years . . . state champion in the 100 with a 9.6 clocking . . . best of 24-9½ in the long jump . . . first team all-state as a utility player . . . played quarterback, throwing for 680 yards and rushing for 710 more . . . *Gainesville Sun*'s Player of the Year . . . **Personal:** enrolled in FSU's basic studies division . . . born July 28, 1966. . .

Scott, Stanley #83
Defensive Tackle
6-3, 238, Senior
Brandon, Florida
(Brandon)

. . . although he's a second teamer on the depth chart at both right and left tackle, line coach Chuck Amato considers him to be "a third starter" behind Isaac Williams and Gerald Nichols . . . had a great spring and it looks like he'll see plenty of playing time . . . **1984:** lettered for second year after making 30 tackles . . . tied for second on the team with five quarterback sacks and also had a tackle for loss . . . broke up six passes and recovered two fumbles . . . one of his best games was Tulane when he recorded four tackles, two of them sacks, and recovered a fumble . . . also got to QB Bernie Kosar twice in the Miami game . . . his other sack was against Tennessee-Chattanooga . . . **1983:** played at the outside linebacker position, making 16 tackles and a sack . . . also a specialty teams player . . . earned his first varsity letter . . . **1982:** did not letter, but made an appearance in the Gator Bowl . . . **High School:** 4A first team all-state at

S. Scott (cont'd)

Brandon . . . **Personal:** has also thrown the discus on FSU's track and field team . . . brother of former Seminole Arthur Scott, a 1980 graduate . . . majoring in criminology . . . born January 30, 1964. . .

Defensive Statistics

Year	Tackles	Assists	Total	QS	TFL	FR	Int.
1983	11	5	16	1	0	0	0
1984	18	12	30	5	1	2	0
Totals	29	17	46	6	1	2	0

Shiver, Stan #37

Strong Safety
6-2, 192, Freshman
Tifton, Georgia
(Tift County)

. . . this youngster has no game experience but he'll be the starter at strong safety in the fall . . . the most improved back in spring workouts . . . tough and aggressive player with a great attitude . . . has a knack of making the big play . . . good size at 6-2 for his position . . . **1984:** was redshirted in his initial year at FSU . . . **High School:** a later bloomer who came on his senior year and earned the reputation as one of the hardest hitters in Georgia high school football . . . **Personal:** lives in Georgia, but resided in Tallahassee for 12 years . . . played Little League baseball with FSU sophomore fullback David Palmer and the two became friends . . . has a brother who plays baseball for Georgia Tech and another who played football at Tennessee-Chattanooga . . . has not declared a major yet . . . born May 18, 1966. . .

Smith, Tony #49

Tailback
5-10, 179, Senior
Miami, Florida
(South Ridge)

. . . for once since coming to FSU, has the starting tailback slot to himself . . . over the years, has been in competition with Ricky Williams, Cedric Jones, Greg Allen and Roosevelt Snipes . . . now Smith's main competition will come from a couple of newcomers in the fall, freshmen Sammie Smith and Keith Ross, as well as from redshirt frosh Victor Floyd . . . Tony tends to be a little injury prone and keeping him healthy will be important . . . recently had two arthroscopic surgeries done on his knee but the coaching staff expects him to report in the best shape of his career . . . **1984:** Smith came back to FSU from junior college as a walkon and immediately earned back his scholarship in pre-season workouts . . . started the season at fullback simply because FSU was too stacked at tailback but late in the season was switched back to tailback when Allen was injured . . . actually missed three games himself with ankle and hamstring injuries . . . finished the season with 212 yards and a 6.2 average . . . came out of the starting blocks in a hurry, rushing for 70 yards on 11 carries in the season opener vs. East Carolina . . . ended the season on a high note, leading FSU rushers in the Citrus Bowl with 65 yards and a touchdown on 16 carries . . . those statistics were not reflected in his season totals . . . long gain of the year was a 15-yarder vs. Florida . . . **1983:** earned his A.A. degree at Miami Dade-South Junior College . . . **1982:** rushed 37 times for 300 yards, an 8.1 average, and scored two TDs . . . also caught 12 passes for 151 yards, a 12.6 average, and scored a TD . . . returned six kickoffs for 69 yards . . . started the Ohio State game lined up as a wide receiver . . . **1981:** medically redshirted after hurting his knee at the beginning of the season . . . **High School:** one of four high school All-American tailbacks who signed with FSU . . . Dade County's all-time leading rusher . . . 4A all-state, All-South and All-American . . . **Personal:** majoring in social science . . . born March 10, 1963. . .

Rushing

Year	No.	Yards	Avg.	TD	LG
1981		Redshirted			
1982	37	300	8.1	2	29
1984	34	212	6.2	0	15
Totals	71	512	7.2	2	29

Receiving

Year	Catches	Yds.	Avg.	TD	LG
1981		Redshirted			
1982	12	151	12.6	1	23
1984	2	20	10.0	0	12
Totals	14	171	12.2	1	23

Returns

Year	KO-Yds.-Avg.-TD
1981	Redshirted
1982	6- 69-11.5- 0
1984	1- 15-15.0- 0
Totals	7- 84-12.0- 0

Snipes, Roosevelt #20

Tailback
5-9, 177, Senior
Sarasota, Florida
(Sarasota/Coffeyville J.C.)

. . . if he can straighten out his academic standing, his availability would be a plus for next season . . . his 1,385 career yards are 10th on the FSU rushing charge . . . 12 career TDs, 10 rushing, which is 9th on the all-time list . . . **1984:** backed up All-American Greg Allen until Allen went out with a knee injury . . . started the last two regular season games plus the Citrus Bowl . . . second leading rusher on the year with 756 yards on a 6.4 average and six TDs . . . had four 100-yard games . . . those came against Auburn (103), South Carolina (151), Tennessee-Chattanooga (151) and Florida (108) . . . was the only back to get over 100 yards vs. the Gators all year . . . his 103 vs. Auburn marked the second straight year he had rushed for 100 . . . three catches for 28 yards and averaged 23.4 yards per kickoff return . . . rushed for 60 yards on eight carries vs. Georgia in the Citrus Bowl . . . missed the Temple game with a sprained ankle . . . **1983:** averaged 6.6 yards per carry and rushed for four TDs . . . caught 12 passes for 119 yards and two TDs . . . four 100-yard games, including a best of 126 vs. Cincinnati . . . had 100 yards vs. Auburn . . . **1982:** played one season at Coffeyville Junior College in Kansas, rushing for more than 1000 yards and averaging 10 per carry . . . finished in the top three in the 100 meter dash at the j.c. national track and field championships . . . **High School:** originally signed with FSU after high school but instead went to junior college . . . highly regarded back . . . **Personal:** majoring in social science . . . born June 2, 1962. . .

Rushing

Year	Rushes	Yards	Avg.	TD	LG
1983	96	629	6.6	4	35
1984	118	756	6.4	6	38
Totals	214	1385	6.5	10	38

R. Snipes (cont'd)

Receiving

Year	Catches	Yards	Avg.	TD	LG
1983	12	119	9.9	2	38
1984	3	28	9.3	0	13
Totals	15	147	9.8	2	38

Returns

Year	KO-Yds.-Avg.-TD
1983	15-285-19.0- 0
1984	13-304-23.4- 0
Totals	28-589-21.0- 0

Solomon, Jesse **#57**
Inside Linebacker
6-1, 240, Senior
Madison, Fla.
(Madison County)

. . . has the most ability of all the inside linebacking candidates, according to FSU's coaching staff . . . will line up at a second team position at the weak side behind Paul McGowan at the start of fall drills but is expected to challenge for the starting job . . . missed much of spring training with classes . . . the pros like his size, speed and strength . . . runs a 4.6 40 yards, benches 415 and has a vertical jump of 33 inches . . . **1984:** played backup to Fred Jones and also got in a few plays at outside linebacker and the specialty teams . . . was in on 58 tackles . . . named both the Tomahawk Player of the Week and special teams Player of the Week by the coaching staff for his 11 tackle, blocked punt and touchdown performance vs. Tulane . . . just 1:08 after FSU had scored its first TD off a Lenny Chavers' punt block, Solomon blocked another and recovered it for a TD . . . two of his 11 tackles also caused fumbles . . . pounced on a fumble in first series of Miami game that led to FSU's first score . . . stopped an Arizona State drive in fourth quarter with an interception that iced the victory for FSU . . . 10 tackles and a sack vs. Georgia in the Citrus Bowl . . . **1983:** made the team as a walkon and played on the scout team . . . **1982:** attended North Florida Junior College . . . **High School:** played at Madison County High on that school's inaugural football team . . . **Personal:** majoring in political science . . . born November 4, 1963. . .

Defensive Statistics

Year	Tackles	Assists	Total	QS	TFL	FR	Int.
1984	29	29	58	0	2	1	1

Southwood, Keith **#98**
Noseguard
6-0, 233, Junior
Jacksonville, Florida
(Terry Parker)

. . . a walkon . . . sat out of spring drills with a fractured fibula and sprained ligaments . . . will line up as FSU's fourth noseguard but will see his playing time on the kickoff coverage team . . . one of the strongest players on the team, he bench presses 435 pounds . . . **1984:** made four tackles and played in seven games . . . **1983:** attended Florida Junior College . . . **High School:** honorable mention all-city at Terry Parker . . . **Personal:** college major is criminology . . . born December 1, 1964. . .

Stiehl, Eric **#36**
Outside Linebacker
6-5, 228, Sophomore
Neptune Beach, Florida
(Fletcher)

. . . made a lot of improvement in spring training at the outside linebacking position and will back up Garth Jax and Terry Warren at one slot . . . excellent special teams player who has a knack for getting to the ball . . . has worked on increasing his strength and his bench press is already 60 lbs. over his freshman year best . . . **1984:** lettered after making 11 tackles on the special teams . . . played in every game . . . **1983:** one of 17 scholarship players who were redshirted . . . practiced with the inside linebackers . . . **High School:** broke his kneecap as a senior and missed most of the season . . . graded out at 81 percent as a junior defensive end . . . picked as one of the top 24 players in Jacksonville by the Florida Times-Union . . . **Personal:** major is undecided . . . born August 22, 1965. . .

Defensive Statistics

Year	Tackles	Assists	Total	QS	TFL	FR	Int.
1983			Redshirted				
1984	7	4	11	0	0	0	0

ETC.

Placekicker Derek Schmidt finished 10th nationally last year in scoring, but first among freshman. Schmidt hit all 42 of his extra points, while making 17 of 24 field goals – including a school record 54 yarder against Miami.

Stroud, Todd **#71**
Noseguard
5-11, 233, Senior
St. Petersburg, Florida
(Lakewood)

. . . FSU's returning starter at noseguard . . . pound for pound, FSU coaches call Stroud "the strongest player in America" . . . on the all-United States strength team . . . although he weighs just 233 and stands under 6-feet tall, he bench presses 435 pounds, squats 525 and does 330 on the power cleans . . . also has a 31½-inch vertical jump . . . great leadership qualities . . . **1984:** honored by receiving the Bob Crenshaw Award from the Tallahassee Quarterback Club . . . it is given to the FSU football player with the "biggest heart" in memory of Robert Crenshaw, an FSU football captain who was killed in a plane crash in 1958 . . . the award is voted on by the Seminole team and Stroud was the first non-senior to win the award since 1979 . . . recorded 31 tackles in '84, including one for a loss . . . FSU converted Stroud's fumble recovery vs. Temple into a 45-yard field goal . . . season high six tackles vs. Miami . . . three tackles in Citrus Bowl included one tackle for loss and a quarterback sack . . . had a great year academically, getting a 3.8 grade point average in the fall semester . . . **1983:** shared time with Brad Fojtik as a sophomore, making 26 tackles that included two behind the line of scrimmage and two quarterback sacks . . . **1982:** spent the year on the scout team, first as an offensive lineman . . . **High School:** third team 3A all-state as an offensive lineman . . . one of the top weightlifters on the 3A level . . . **Personal:** one of his hobbies is playing the piano . . . majoring in movement sciences . . . a member of the honorary

T. Stroud (cont'd)

fraternity Delta Psi Kappa . . . born December 17, 1963. . .

Defensive Statistics

Year	Tackles	Assists	Total	QS	TFL	FR	Int.
1983	12	14	26	2	2	0	0
1984	13	18	31	0	1	1	0
Totals	25	32	57	2	3	1	0

Thomas, Eric #1

Quarterback
6-1, 200, Senior
Lake Park, Georgia
(Lowndes County)

. . . he's listed at third team among quarterbacks but as the incumbent starter, will have a shot at regaining his job when fall workouts resume . . . Thomas missed another spring, his third in a row, with shoulder surgery . . . did get in one week of practice but could only throw 20 yards . . . **1984:** was 6-1-2 as FSU's starting quarterback . . . early in the season, was ranked first in NCAA passing efficiency but two poor games vs. Memphis State and Tulane and a bruised hip vs. Arizona State that limited his action in the next three games helped his season become a disappointing one . . . completed 48.1 percent of his passes (78 of 161) for 1,218 yards and 14 TDs . . . the incredible thing is that he still finished 15th in the nation in efficiency but that is probably attributed to his low total of four interceptions . . . his best game came against Auburn (18 of 29 for 357 yards, 4 TDs and the 10th best passing yardage total in FSU history) but his low games came against Memphis State (five of 21 for 56 yards) and Tulane (five of 15 for 25 yards, an all-time FSU passing low) . . . went through the first eight games of the season without throwing an interception . . . his 14 TD passes tied him with three former FSU quarterbacks for the sixth best total in Tribe history . . . after his injury vs. ASU, played some in loss to South Carolina, missed the entire Tennessee-Chattanooga game and came back to play some in loss to Florida . . . his 78 completions on the season for 1,218 yards broke Bill Cappleman's 1968 record for yards per completion with a 15.6 mark . . . first team All-Metro Conference . . . started and played all the way in the Citrus Bowl but was only 10 of 26 for 85 yards with two interceptions . . . had a good academic year, getting a 3.7 average during the spring semester . . . **1983:** started his first collegiate game in the Peach Bowl and came away with the Offensive MVP trophy . . . passed for 99 yards on a seven-of 13 afternoon with two touchdown passes to Weegie Thompson . . . also ran for 41 yards and scored a TD vs. the Tarheels . . . during the regular season played in just three games, completing three of eight passes for 51 yards and rushing for 24 . . . following the Peach Bowl, missed the '84 spring with a knee injury . . . **1982:** medically redshirted after missing spring practice with a shoulder separation that required surgery . . . took snaps in just the Pittsburgh game . . . **1981:** guided the JV team to a 4-0 mark . . . **High School:** attended FSU's spring practice after graduating early, the only spring practice that Thomas has been healthy in . . . led his high school team to the Georgia state championship his senior year . . . all-state and All-South selection . . . former Lowndes County teammate Cedric Jones completed his eligibility at FSU last season . . . **Personal:** majoring in leisure services . . . the oldest player on the team, Eric was born June 6, 1962. . .

Passing

Year	Att.	Comp.	Pct.	Yds.	TD	Int.	LG
1982	1	0	00.0	0	0	0	0
1983	8	3	37.5	51	0	0	27
1984	161	78	48.4	1218	14	4	73
Totals	170	81	47.6	1269	14	4	73

Rushing

Year	Rushes	Yards	Avg.	TD	LG
1982	4	31	7.8	0	36
1983	10	24	2.4	0	13
1984	78	59	0.8	0	15
Totals	92	114	1.2	0	36

Total Offense

Year	Plays	Yards
1982	5	31
1983	18	75
1984	239	1277
Totals	262	1383

ETC.

Perhaps no other Florida State Seminole has ever had a stranger summer job than walkon wide receiver Justin Owen. During the off season, Owen works for a tourist attraction in Ocala – where among other things he handles snakes from around the world.

Tilton, Willie #78

Outside Linebacker
6-2, 255, Junior
Palatka, Florida
(Palatka)

. . . was hurt once again in the spring after switching back to the offensive line . . . coaches aren't really sure of where he'll play or where he fits in since he hasn't been able to practice . . . **1984/1983/1982:** played on the scout team while nursing various injuries . . . played on the defensive line for the 1983 season after being signed as an offensive lineman . . . **High School:** played for state championship Palatka team as a senior . . . 3A all-state . . . **Personal:** majoring in criminology . . . born June 2, 1964. . .

Warren, Terry #80

Outside Linebacker
6-1, 225, Sophomore
Titusville, Florida
(Astronaut/Leon)

. . . will be the backup to Garth Jax at one outside linebacking position . . . hurt his back, causing him to miss much of the spring practice schedule . . . smart, "heads-up" player . . . improved tremendously when he was able to participate in workouts . . . should be ready to contribute this season at the outside linebacking position . . . already contributes on special teams . . . **1984:** lettered after playing in 10 games and the last nine of the season . . . made seven tackles . . . **1983:** redshirted as a first player . . . **High School:** played his senior year at Tallahassee Leon but his family moved back to Titusville following that season . . . played at Astronaut High School as a junior . . . **Personal:** brother Scott was a former defensive end standout at FSU, graduating after FSU's 11-1 Orange Bowl season in 1979 . . . Terry wears the same #80 that his brother wore . . . Terry is also a former FSU ball boy . . . major is undecided . . . born February 11, 1964. . .

Defensive Statistics

Year	Tackles	Assists	Total	QS	TFL	FR	Int.
1983			Redshirted				
1984	3	4	7	0	0	0	0

Wells, Chuck
Fullback
6-1, 205, Sophomore
Jacksonville, Florida
(Orange Park)

#44

. . . given the most improved award for running backs after an excellent spring . . . moved himself into a contender for the starting slot occupied by returning Cletis Jones . . . running back coach Billy Sexton indicates that he's earned playing time for the '85 season . . . outstanding runner and pass receiver with 4.6 speed . . . **1984:** received a medical redshirt after injuring a knee in workouts . . . **1983:** in limited varsity action, rushed for 13 yards on four carries . . . originally signed as a defensive back and worked there a bit . . . **High School:** rated as one of the top 24 football prospects in the Jacksonville area . . . attended FSU's football camp while in high school . . . all-state . . . **Personal:** majoring in management information systems . . . born August 10, 1965. . .

White, Gaylon
Tight End
6-1, 225, Sophomore
Atlanta, Georgia
(Palmetto)

#87

. . . proved during spring workouts that he's ready to play . . . improved in every area (blocking, catching and mental toughness) and had a very good spring . . . adds a dimension of speed and quickness to the position . . . lines up at third team because of the great talent ahead of him but will see plenty of playing time . . . good goal line blocker . . . **1984:** played in 10 of the 12 games, including the last nine, and received a varsity letter . . . did not catch a pass . . . played on the specialty teams too . . . **1983:** redshirted in his first year after getting a tryout at linebacker and then switching to tight end . . . **High School:** coached by former FSU player Thurston Taylor . . . two-year all-state pick at linebacker making 126 tackles as a senior . . . also played fullback, rushing for 400 yards and 12 TDs and catching 52 passes . . . the *Atlanta Journal-Constitution* named him its Back of the Year . . . Street and Smith's Top 100 list . . . **Personal:** majoring in communications . . . born January 17, 1965. . .

White, Randy
Wide Receiver
6-0, 179, Sophomore
Marianna, Florida
(Marianna)

#82

. . . had a very good spring, developing the mental toughness that receiver coach John Eason wanted to see . . . right now he's FSU's fifth receiver but could play . . . was held out of part of spring workouts with a cracked rib . . . 33 inch vertical jump . . . **1984:** played on FSU's scout team . . . **1983:** one of 17 freshmen redshirted after being signed as a possible defensive back . . . **High School:** caught 45 passes for 1,006 yards, earning first team all-state honors . . . **Personal:** major is undecided . . . born January 1, 1966. . .

Williams, Eric
Cornerback
5-9, 180, Sophomore
Safety Harbor, Florida
(Countryside)

#17

. . . the most experienced player in the secondary . . . coaches will be counting on this returning starter at right cornerback to provide leadership . . . improved his consistency during spring training . . . smart player who does not have great speed but does have excellent quickness . . . missed two practices each week with classes during the spring . . . six tackles and one interception in spring Garnet and Gold game . . . **1984:** as a freshman redshirt, moved into the starting lineup in the second game of the season . . . led the team in interceptions with four . . . two came vs. Miami and one each vs. Temple and Memphis State . . . the first of his career, vs. Miami, was a crucial one that came at the end of the second quarter with FSU leading 9-0 and Miami QB Bernie Kosar on the move . . . with a third and 10 from the FSU 10-yard line, Kosar threw toward the endzone where Williams made a diving pickoff at the five . . . named UPI Defensive Player of the Week in the Southeast for that performance . . . his interception vs. Memphis State came at a crucial time, too . . . with FSU down 17-14 in the fourth quarter, he intercepted in the FSU endzone . . . 30 tackles on the season . . . also broke up three passes and caused two fumbles . . . season-high eight tackles vs. Kansas . . . five tackles, one for a loss, vs. Georgia in the Citrus Bowl . . . **1983:** redshirted for the season and also missed the '84 spring game with elbow and knee injuries . . . tried at receiver first . . . **High School:** caught 30 passes for 905 yards and 12 scores as a senior . . . had 11 interceptions on defense . . . third team all-state . . . **Personal:** hasn't decided on a major . . . born November 27, 1965. . .

Defensive Statistics

Year	Tackles	Assists	Total	QS	TFL	PBU	Int.
1983			Redshirted				
1984	17	13	30	0	0	3	4

ETC. Led by guard Jamie Dukes, a group of Florida State football players have won the FSU intramural basketball championship the last two years.

Williams, Isaac
Defensive Tackle
6-1, 260, Senior
Sanford, Florida
(Seminole)

#45

. . . coaches expect a great year from him as the starter at left tackle . . . a big play performer who can turn a bad situation into a good one . . . benches 415 lbs., squats 500 and has a 32-inch vertical jump . . . his 395 lbs. in the power cleans is an FSU weightlifting record and one of the best marks in the country . . . 142 tackles over three seasons . . . **1984:** led the Seminoles in tackles behind the line of scrimmage with nine and also was second in quarterback sacks with five . . . named second team All-South Independent and first team All-Metro Conference . . . third leading tackler on the FSU defensive unit with 80, 42 on primary tackles and 38 assists . . . best game was Auburn when he totaled 17 tackles . . . tied for team lead with eight tackles vs. Temple . . . almost half of his tackles for loss on the season came in that game . . . had two of team's eight sacks vs. Miami, taking down Bernie Kosar and second teamer Vinnie Testaverde . . . also had two sacks vs. Tennessee-Chattanooga . . . caused one fumble during the season . . . **1983:** 38 tackles as a part-time

I. Williams (cont'd)

starter . . . included were two sacks and three others behind the line of scrimmage . . . awarded the "big play" award for performance in spring practice following the season . . . **1982:** named to the Sporting News Freshman All-America team after making 24 tackles and lettering . . . was first tried at noseguard upon arriving on the FSU campus, his initial try at defense after playing offensive line in high school . . . **High School:** first team 4A all-state and *Orlando Sentinel*'s "Sweet 16" list . . . also an Academic All-American . . . Junior Olympic weightlifting champion . . . **Personal:** majoring in real estate . . . born October 9, 1964. . .

Defensive Statistics

Year	Tackles	Assists	Total	QS	TFL	FR	Int.
1982	5	19	24	0	1	0	0
1983	20	18	38	2	3	0	0
1984	42	38	80	5	9	0	0
Totals	67	75	142	7	13	0	0

Wyatt, Stuart #47
Inside Linebacker
6-0, 215, Junior
Columbus, Ohio
(Eastmoor)

. . . returns to FSU as a walkon after leaving the campus last fall . . . missed much of the spring with class work . . . needs to get bigger and stronger . . . could contribute on the specialty teams . . . **1984:** was not enrolled at FSU . . . **1983:** played on the scout team and was redshirted . . . **1982:** played on the JV squad and did make one varsity road trip, to Ohio State when the Seminoles played in his hometown . . . **High School:** honorable mention all-state . . . **Personal:** has not chosen a major yet . . . born on the same day as Darryl Gray, August 4, 1963. . .

Freshmen

Mark Barron, OL, 6-2, 255, Atlanta, Ga. (North Springs)—has good speed for an offensive lineman (4.9 40) . . . played for an 8-2 North Springs High School program last season . . . his team averaged 50 running plays per game and 75 percent of those were behind his blocks . . . will play in Georgia North-South all-star game in July . . . honorable mention all-state. . . .

John Brown, DL, 6-3, 285, Deland, Fla. (Deland)—honorable mention Class AAAA . . . did not play football as a junior . . . can play defensive tackle or noseguard . . . took third place at state weightlifting championships as both a junior and senior . . . also performed for his high school's wrestling team where he was third as a junior and state runnerup in the unlimited category as a senior . . . he went undefeated as a senior until the state championship match where he lost on points (10-5) . . . went 2-0 against fellow FSU recruit Kenneth Carr of Apopka . . . a very experienced car mechanic. . . .

Kenneth Carr, OL, 6-3, 260, Apopka, Fla. (Apopka)—earned third team Class AAAA all-state honors although one recruiting specialist listed him as the sixth best offensive guard in the South . . . Bally 3rd team All-American . . . came to FSU with teammates Sammie Smith and Anthony Williams . . . a high school coach, Jay Perkins, is now a graduate assistant at Florida State . . . a top ten wrestler in the state in the super heavy weight division . . . lost twice to fellow FSU recruit John Brown of Deland during his senior season. . . .

Keith Carter, LB, 6-3, 228, Miami, Fla. (South Miami)—one of three All-Americans signed by FSU . . . named to the Parade All-American team as well as the USA-Today All-American team . . . also picked to the first team all-state in Class AAAA list and the *Orlando Sentinel* Super Senior 24 list . . . Football Weekly tabloid also had him listed as one of its top 100 high school seniors in the country . . . has super all-around athletic ability and scored 44 points in a basketball game as a junior . . . he also runs the 40 in 4.8 . . . chose Florida State over Oklahoma, Southern Cal, Ohio State and Ole Miss . . . is out of same high school as FSU junior linebacker Fred Jones . . . brother plays at Tennessee State. . . .

Ed Clark, LB, 6-3, 205, Miami, Fla. (American)—honorable mention all-county at American High School . . . newcomer to football after making his mark in track his junior year . . . is considered one of the state's top ten hurdlers according to the *Orlando Sentinel* . . . has run the intermediates in 38.7 . . . one of three Florida State signees from Miami. . . .

Scott DiMare, WR, 6-0, 175, Miami, Fla. (Columbus)—a Class AAAA all-state performer from Miami Columbus High School . . . caught 38 passes for 676 yards and seven touchdowns his senior year . . . DiMare prefers wide receiver but he may also be a candidate for the defensive secondary before his career at FSU is over . . . rated as one of the top 10 receivers in the South by one recruiting analyst. . . .

Dedrick (Allen) Dodge, WR/DB, 6-2, 170, Mulberry, Fla. (Mulberry)—first team all-state in Class AA as a receiver his senior year . . . had 52 receptions for 617 yards . . . at defensive back made 12 interceptions . . . also a standout baseball and basketball player at Mulberry High School . . . he was the baseball team's MVP as a junior . . . a native of New Jersey, Dodge changed his name after he was legally adopted by Richmond and Ann Dodge. . . .

Reno Fells, FB, 6-1, 194, Palatka, Fla. (Palatka)—missed two games his senior year, but still picked up 914 yards on 126 carries for a 7.3 average playing out of the wishbone . . . also scored seven touchdowns . . . picked to the first team Class AAA all-state squad . . . ran a 9.7 100-yard dash as a junior and bettered that to 9.6 in early season track meets his senior season . . . broke John L. Williams' (Univ. of Florida) single game rushing record at Palatka High when his 217 yards eclipsed Williams' 215 total . . . plans to major in criminology at FSU. . . .

Chip Ferguson, QB, 6-2, 196, Spartanburg, S.C. (Spartanburg)—played in South Carolina-North Carolina Shrine Bowl and threw five passes for 125 yards and a TD . . . set school single season passing records for touchdowns (21) and total offensive yards (2,557), breaking Steve Fuller's (Clemson and Chicago Bears) marks . . . also ran for 10 TDs . . . passed for 1,400 yards as junior. . . .

Kevin Grant, LB, 6-3, 207, Ocala, Fla. (Forest)—played outside linebacker and fullback at Forest High School . . . earned all-conference honors his senior year . . . as a runner, gained 400 yards and scored six TDs . . . started at defensive end as a sophomore and junior before making the switch to linebacker . . . an excellent athletic specimen, has room for growth as well as 4.6 speed in the 40 . . . runs track and throws the shot (52-1) and discus and runs the hurdles as well (14.5) . . . also a good student. . . .

Odell Haggins, LB, 6-1, 210, Bartow, Fla. (Bartow)—chosen to the third team Class AAA all-state list . . . played outside linebacker his sophomore and junior seasons before being moved inside . . . chose FSU over Auburn, Mississippi State, Florida and Miami. . . .

Eric Hayes, DL, 6-3, 280, Tampa, Fla. (King)—Super Senior 24 member and an honorable mention all-USA pick . . . United States Reserve Junior All-Star team . . . first team Class AAAA all-state noseguard from Tampa King High School . . . will play in the Florida-Georgia all-star game this year . . . cousin of FSU freshman linebacker Felton Hayes . . . picked Florida State over Alabama. . . .

Scott Johnston, QB/P/K, 5-11, 170, Ft. Lauderdale, Fla. (Stranahan)—earned *USA Today* all-USA honors as a punter/kicker . . . also named to the Super Seniors 24 list and all-state first team . . . as a kicker, made 81 of 91 extra point attempts and 27 of 49 field goals over a four-year career . . . longest kick was a 55-yarder . . . averaged 44.9 yards a punt his senior season . . . started 22 games as a quarterback and threw for 3,090 yards over his last two seasons . . . also accounted for 39 touchdowns . . . completed 54 percent of his passes and had 28 interceptions . . . second leading scorer in the country as a 9th grade field goal kicker. . . .

Eric Krohn, DL, 6-3, 240, Paoli, Pa. (Conestoga)—played middle guard and tight end in high school . . . led his team in sacks and tackles his senior year . . . all-district and honorable mention all-state at Conestoga High School . . . attended FSU football camp where he came to like the FSU campus . . . runs a 4.7 40 yard dash. . . .

Bryan Law, OL, 6-2, 246, Lake Wales, Fla. (Lake Wales)—comes from same high school as former Seminoles John and Scott McLean . . . played several positions his senior year, including defensive tackle, offensive guard and center . . . president of the student body at Lake Wales High . . . wants to major in political science and pre-law. . . .

Chris Lundahl, QB, 6-3, 191, Provo, Utah (Timpview)—recommended by Brigham Young coach LaVell Edwards . . . led his Timpview High School team to an 8-3 record his senior year . . . threw for 2,224 yards and 24 touchdowns . . . also played baseball and ran track for Timpview . . . one of 12 children in his family . . . his brother Brigham was a running back at BYU while his father was a high school All-American . . . did not play high school football as a sophomore since his family had moved to California and he was ineligible . . . although Lundahl is Mormon, it would not be mandatory that he do mission work that would interrupt his stay at FSU. . . .

Chris Miller, DL, 6-2, 262, Tallahassee, Fla. (Leon)—earned first team Class AAA honors as a defensive lineman . . . named to the Super Senior 24 and the All-South list that is picked by the *Orlando Sentinel* and covers 12 states . . . was also the Big Bend area Defensive Player of the Year . . . played both sides of the line at Tallahassee Leon High School . . . as a fullback, he averaged 4.9 yards on 102 carries . . . dropped out of school briefly at the end of his sophomore year to help his family and attended night school to catch up. . . .

John Parks, DB, 6-4, 193, Ormond Beach, Fla. (Seabreeze)—made the first team Class AAA all-state team as a free safety . . . his name can also be found on the Super Senior 24 list . . . made 66 tackles and four interceptions as a defensive back . . . on offense Parks caught 17 balls for 374 yards and eight TDs . . . also plays basketball and was named to the Volusia County all-star team following his senior season as well as being chosen to the honorable mention all-state team . . . also has participated in track and field and has high jumped 6-8 . . . chose FSU over South Carolina. . . .

Keith Ross, RB, 5-10, 175, Newberry, Fla. (Newberry)—originally signed by Florida in 1982 but never enrolled . . . instead signed with the Phillies and played minor league baseball for two years . . . AA first team all-state as a senior running back in 1981 when he rushed 231 times for 1,600 yards, a 6.9 average, and scored 16 TDs . . . his career stats included 590 rushes for 4,990 yards and 39 touchdowns, 39 returns for 1,208 yards and five TDs, and five receptions for 166 yards and three TDs . . . that adds up to all-purpose yardage of 6,364 yards and 47 TDs . . . also played defensive back at Newberry . . . state 100 and 220 champion and anchored the winning 440 yard relay as Newberry won the AA state track and field championship . . . projected as a running back at FSU and will add depth to the tailback slot. . . .

Deion Sanders, WR/DB, 6-1, 175, Ft. Myers, Fla. (North Ft. Myers)—played quarterback and defensive back his senior year of high school . . . ran for 133 yards one game and passed for 136 in another . . . his season totals were 839 passing yards and 499 rushing . . . picked off four interceptions as a defensive back . . . limited by a knee injury late in the season . . . recovered in time for basketball season, and was chosen to the Southwest Florida team as well as second team all-state while averaging 24 points per game . . . may give some thought to playing baseball at FSU also. . . .

Sammie Smith, TB, 6-1, 214, Apopka, Fla. (Apopka)—named to almost every all-star team in the country . . . a *Parade* All-American, *USA-Today* All-American, Bally's All-American, Super Senior 24 list in the state of Florida and a first team Class AAAA all-state choice . . . he was also named to *Football Weekly's* list of top 100 football players in the country . . . gained 1,210 yards in 119 carries and scored 16 TDs while playing just 7.5 games his senior season . . . rushed for 930 yards in just five games . . . had two 200-yard first halves . . . as a junior, rushed for 1,485 yards in 180 carries and scored 23 times . . . also excells on the track where he won the Class AAAA state championship in the 100 (9.6) and 200 (21.3) his junior year . . . and finished third as a senior. . . .

Michael Tanks, LB, 6-3, 240, Decatur, Ga. (Southwest Dekalb)—will be one of 12 future Seminoles in the Florida-Georgia all-star game this summer . . . his high school coach William Godfrey will coach the wide receivers in that game . . . played defensive end and tight end for his Southwest Dekalb High School team . . . the team went undefeated in the regular season . . . runs a 4.6 in the 40 yards . . . took official visits to Wisconsin, Wake Forest, Eastern Kentucky, East Carolina and FSU. . . .

Shelton Thompson, LB, 6-3, 200, Lakeland, Fla. (Lake Gibson)—third team AAA all-state selection as a senior at Lake Gibson High School . . . also earned all-county recognition at both linebacker and offensive tackle . . . holds the school record in the discus. . . .

Pat Tomberlin, OL/DL, 6-4, 300, Middleburg, Fla. (Middleburg)—made 65 stops as a defensive tackle his senior year . . . first team Class AAAA all-state performer and Super 24 Senior . . . biggest 1985 Florida State signee . . . considered to have good speed . . . also pitches for his high school's baseball team. . . .

Patrick White, WR, 6-2, 186, Tampa, Fla. (Hillsborough)—caught 47 passes for 743 yards and five touchdowns . . . led all AAAA receivers in yardage and was fifth in 3A and 4A receptions . . . his high school wide receiver coach was Roger Overby, a former wide receiver at FSU . . . has also played some tight end . . . has just played a total of two years of football . . . chose FSU over Tennessee, Syracuse, Arizona State and Louisville . . . a 3.5 student while taking college preparatory classes. . . .

Newcomers like Parade All-American Sammie Smith have given recruiting expert Joe Terranova reason to rate FSU's recruiting number one in the nation. South expert Bill Buchalter gave the Seminole newcomers his top grade as well. If these experts are accurate, Florida State football should see plenty of good times ahead.

Alphonso Williams, DB, 6-0, 187, Lloyd, Fla. (Jefferson County)—rates among the top 15 defensive backs in the state according to the *Orlando Sentinel* . . . played cornerback and safety on defense and wide receiver on offense at Jefferson County High School . . . a first team Class AA all-state selection . . . averaged 13 solo tackles per game, 130 on the season in 1984 . . . best single game effort was a 17 solo tackle game . . . as a wide receiver, caught 20 passes and three touchdowns . . . All-Big Bend . . . a B student. . . .

Anthony Williams, DL, 6-3, 268, Apopka, Fla. (Apopka)—an All-South performer out of Apopka High . . . a first team all-state selection in Class AAAA . . . received the Orlando Touchdown Club's Defensive Player of the Year award . . . named to *Football Weekly's* list of top 100 high school seniors in the nation . . . will be playing with and against future teammates at the Florida-Georgia All-Star game this summer . . . could get an early look in the Seminole fall workouts. . . .

Peter Tom Willis, QB, 6-3, 180, Morris, Ala. (Mortimer Jordan)—the Class AAAA Player of the Year in Alabama . . . an all-state and All-South selection as well . . . threw for over 2,000 yards and 21 touchdowns at Mortimer Jordan High School . . . passed for nearly 400 yards in one game and five touchdowns in another as his school went 9-3 . . . honorable mention all-state in basketball his senior season. . . .

Tony Yeomans, DL, 6-2, 285, Jesup, Ga. (Wayne County)—played noseguard at Wayne County High School . . . had 46 solo tackles and 26 assists in 1984 . . . also caused 24 fumbles . . . was a four-year starter on the defensive line . . . will play in Florida-Georgia all-star game . . . has a 3.3 grade point average . . . recruiting specialist Bill Buchalter calls him "the most unknown lineman in the South". . . .

FSU Players Currently in the Pros

National Football League

Name	Team	Round Drafted/Year
Billy Allen	New Orleans Saints	4th, 1985
Greg Allen	Cleveland Browns	2nd, 1985
Leon Bright	Tampa Bay Buccaneers	FA, 1981
Bobby Butler	Atlanta Falcons	1st, 1981
Alphonso Carreker	Green Bay Packers	1st, 1984
Harvey Clayton	Pittsburgh Steelers	FA, 1983
Jessie Hester	Los Angeles Raiders	1st, 1985
Ron Hester	Miami Dolphins	6th, 1982
Bobby Jackson	New York Jets	6th, 1978
Ken Lanier	Denver Broncos	5th, 1981
Dennis McKinnon	Chicago Bears	FA, 1983
Zeke Mowatt	New York Giants	FA, 1983
Lee Nelson	St. Louis Cardinals	15th, 1976
Eric Riley	Denver Broncos	8th, 1984
Rohn Stark	Indianapolis Colts	3rd, 1982
Weegie Thompson	Pittsburgh Steelers	4th, 1984

United States Football League

Name	Team	Year Joined Team
Walter Carter	Tampa Bay Bandits	1982
Jackie Flowers	Orlando Renegades	1984
Warren Hanna	Tampa Bay Bandits	1983
Gary Huff	Memphis Showboats	1985
Jimmy Jordan	Tampa Bay Bandits	1982
Mike Shumann	Oakland Invaders	1985
Ron Simmons	Tampa Bay Bandits	1982
Tom Wheeler	Orlando Renegades	1985
Michael Whiting	Jacksonville Bulls	1983
Ricky Williams	Tampa Bay Bandits	1983

First Round Draft Picks

Name	Year	Team	Overall Pick
Ron Sellers (WR)	1969	Boston Patriots	6th
Barry Smith (WR)	1973	Green Bay Packers	24th
J.T. Thomas (DB)	1973	Pittsburgh Steelers	24th
Bobby Butler (DB)	1981	Atlanta Falcons	25th
Alphonso Carreker (DT)	1984	Green Bay Packers	12th
Jessie Hester (WR)	1985	Los Angeles Raiders	23rd

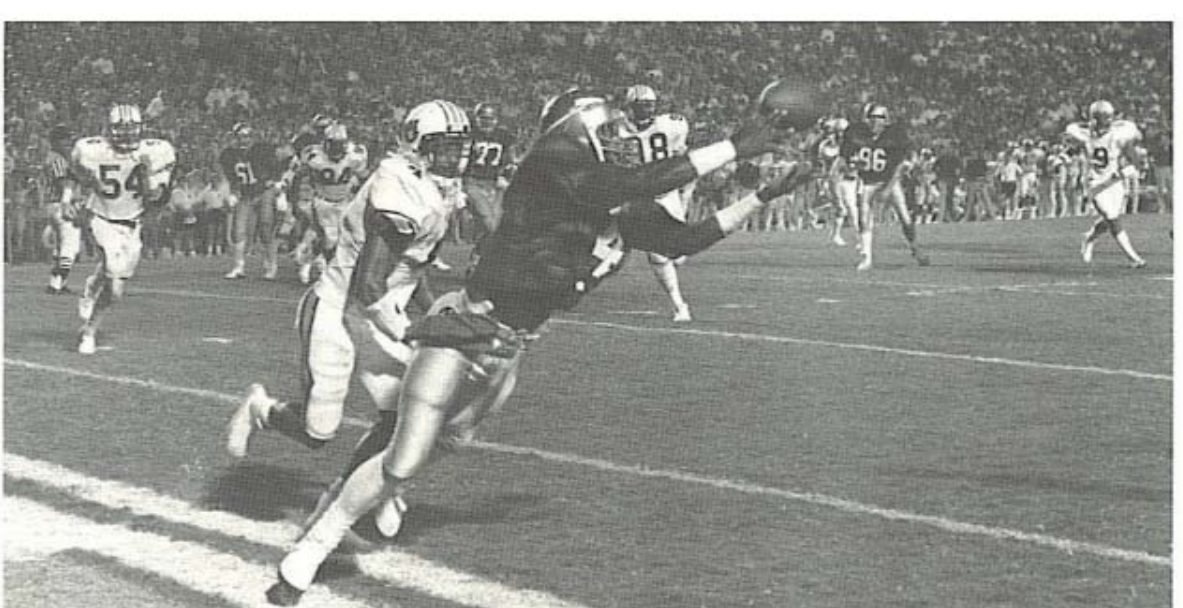

1985 Florida State University Seminoles

Alphabetical Roster

NO.	NAME	POS.	HGT.	WGT.	CL.-STATUS	DOB	HOMETOWN	HIGH SCHOOL	HS COACH
70	Roger Agne	OT/OG	6-4	270	Jr.	5/22/64	Jacksonville, Fla.	Fletcher	Mike McCann
2	Ronnie Andrews	WR	5-9	167	So.	4/20/66	Tallahassee, Fla.	Dobson (Az.)	Mike Clark
60	John Bamber	OT	6-5	274	Jr.	9/03/63	Philadelphia, Pa.	Friends	Dan Entwisle
7	Barry Barco	KS	5-9	170	Jr.-2VL	10/16/65	Orange Park, Fla.	Bolles	Bill Borg
61	Mark Barron	OL	6-2	255	Fr.	11/13/66	Atlanta, Ga.	North Springs	Mike Cloy
66	Parrish Barwick	C	6-0	283	Jr.-2VL	2/29/64	Crawfordville, Fla.	Wakulla	David Jones
44	Pete Bazos	FB	6-1	224	Jr.	1/23/64	Coral Springs, Fla.	St. Thomas Aquinas	George Smith
6	Louis Berry	P	6-0	185	Jr.-2VL	7/21/65	Panama City, Fla.	Mosley	George Dean
72	John Brown	DL	6-3	285	Fr.	11/12/66	Deland, Fla.	Deland	David Hiss
9	Phillip Bryant	WR	5-10	180	Fr.-RS	1/28/65	Bainbridge, Ga.	Bainbridge	Ralph Jones
78	Kenneth Carr	OL	6-3	260	Fr.	9/22/66	Apopka, Fla.	Apopka	Jay Perkins
59	Keith Carter	LB	6-3	228	Fr.	4/10/66	Miami, Fla.	South Miami	Sam Miller
85	Pat Carter	TE	6-4	255	So.-1VL	8/01/66	Sarasota, Fla.	Riverview	John Sprague
68	Lenny Chavers	NG	6-0	260	Sr.-3VL	7/29/62	Osteen, Fla.	Deland	Dan Stowers
41	Edward Clark	LB	6-3	205	Fr.	3/27/66	Miami, Fla.	American	Charles Yanda
95	Pat Cicalese	TE	6-3	225	Jr.-1VL	2/05/64	Pompano Beach, Fla.	Pompano Beach	Donnell Sanders
11	Kirk Coker	QB	6-0	184	Sr.-1VL	6/22/63	Perry, Fla.	Taylor County	Elmer Coker
12	J. P. Connolly	QB	6-0	189	So.	6/19/64	Oakdale, N.Y.	Choate Rosemary Hall	Bob Connolly
39	Brian K. Davis	SS	6-0	194	Fr.-RS	10/21/66	Tallahassee, Fla.	Lincoln	Steve Hardin
21	Dwayne Denson	TB	6-1	226	So.	5/28/65	Norristown, Pa.	Norristown	Roger Grove
50	Don Desenso	OG	6-1	287	Jr.	2/10/62	Miami, Fla.	Killian	DNP
81	Scott DiMare	WR	6-0	175	Fr.	1/14/67	Miami, Fla.	Columbus	Devis Lavelle
28	Dedrick Dodge	WR/DB	6-2	170	Fr.	6/14/67	Mulberry, Fla.	Mulberry	Stewart Guthrie
64	Jamie Dukes	OG	6-0	272	Sr.-3VL	6/14/64	Orlando, Fla.	Evans	Gary Preisser
52	John Eaford	ILB	6-2	234	So.-1VL	2/04/66	Miami, Fla.	Norland	William Humphrey
43	Reno Fells	FB	6-1	194	Fr.	3/20/66	Palatka, Fla.	Palatka	Jim McCool
5	Chip Ferguson	QB	6-2	196	Fr.	3/16/67	Spartanburg, S.C.	Spartanburg	Fred Kyzer
27	Victor Floyd	TB	5-11	190	Fr.-RS	1/24/66	Pensacola, Fla.	Pensacola	Leo Carvalis
76	Steve Gabbard	DT	6-5	263	Fr.-RS	7/19/66	Concord, N.C.	Independence	George Allen
3	Herb Gainer	WR	6-2	187	So.-1VL	8/25/65	Sarasota, Fla.	Sarasota	Charlie Cleland
47	Kevin Grant	LB	6-3	207	Fr.	7/26/67	Ocala, Fla.	Forest	Jim Simmons
65	Darryl Gray	OLB	6-2	236	Sr.-2VL	8/04/63	Lake Wales, Fla.	Lake Wales	Bill Whaler
30	Terry Griggley	FS	5-11	192	So.-1VL	5/28/65	Clearwater, Fla.	Clearwater	Sam Roper
35	John Hadley	FS	6-5	212	Fr.-RS	10/27/66	Orlando, Fla.	Evans	Bill Gierke
53	Odell Haggins	LB	6-1	210	Fr.	2/27/67	Bartow, Fla.	Bartow	Paul Quinn
21	Rocky Hanna	DB	5-10	195	Jr.	6/29/64	Tallahassee, Fla.	Leon	Gene Cox
58	Thomas Harp	NG	6-1	280	Jr.	9/13/64	Winter Garden, Fla.	West Orange	Larry Bottom
93	Eric Hayes	DL	6-3	280	Fr.	11/12/67	Tampa, Fla.	King	Gerald Durnin
46	Felton Hayes	ILB	6-1	226	Fr.-RS	5/07/66	Brandon, Fla.	Brandon	Larry Bass
75	Tim Hebron	OT	6-5	274	Jr.	3/09/64	St. Louis, Mo.	Vianney	Don Heeb
99	Bruce Heggie	OLB	6-4	238	Jr.-2VL	3/29/65	St. Louis, Mo.	Lafayette	Mike Picatazio
61	Jim Hendley	OG/OT	6-3	257	Jr.-1VL	10/25/64	Nashville, Ga.	Berrien County	Bob Tyre
24	Darrin Holloman	WR	5-7	168	So.-1VL	10/21/65	Tallahassee, Fla.	Leon	Gene Cox
69	Joey Ionata	OT	6-2	263	Fr.-RS	12/04/65	Dunedin, Fla.	Dunedin	Greg Nichols
77	John Ionata	OT	6-3	279	Sr.-3VL	12/26/63	Dunedin, Fla.	Dunedin	George Hemond
84	Garth Jax	OLB	6-2	230	Sr.-3VL	9/16/63	Houston, Tx.	Jesuit	Tom Nolan
91	Anthony Johnson	DT	6-4	263	Fr.-RS	4/22/66	Jacksonville, Fla.	Raines	Freddie Stephens
8	Scott Johnston	QB	6-1	180	Fr.	1/23/66	Ft. Lauderdale, Fla.	Stranahan	Richard Perry
42	Cletis Jones	FB	6-0	222	Sr.-2VL	8/06/64	Miami, Fla.	Southridge	Don Soldinger
55	Fred Jones	ILB	6-3	242	Jr.-2VL	9/02/65	Miami, Fla.	South Miami	Sam Miller
88	Hassan Jones	WR	6-1	200	Sr.-3VL	7/02/64	Clearwater, Fla.	Clearwater	John Nicely
94	Eric Krohn	DL	6-3	240	Fr.	12/16/66	Paoli, Pa.	Conestoga	George Cockerill
62	Jason Kuipers	OG	6-2	249	Fr.-RS	2/26/66	Winter Haven, Fla.	Winter Haven	Wayne Chapman
72	Bryan Law	OL	6-2	246	Fr.	8/21/67	Lake Wales, Fla.	Lake Wales	Blaine Burnette

Numerical Roster

1 Eric Thomas
2 Ronnie Andrews
2 Patrick White
3 Herb Gainer
4 Peter Tom Willis
5 Chip Ferguson
6 Louis Berry
7 Barry Barco
8 Anthony Johnson
9 Phillip Bryant
10 Ben Thompson
11 Kirk Coker
12 J.P. Connolly
13 Chris Lundahl
14 Danny McManus
15 Terry Robinson
16 Tracy Sanders
17 Eric Williams
18 Derek Schmidt
19 John Parks
20 Roosevelt Snipes
21 Dwayne Denson
21 Rocky Hanna
22 Keith Ross
22 Curtis Thomas
23 Deion Sanders
24 Darrin Holloman
25 RETIRED
26 Anthony Williams
27 Victor Floyd
28 Dedrick Dodge
29 Bill Richardson
30 Terry Griggley
31 Michael Tanks
32 Martin Mayhew
33 Sammie Smith
34 RETIRED
35 John Hadley
36 Eric Stiehl
37 Stan Shiver
38 Paul McGowan
39 Brian Davis
40 Greg Newell
41 Ed Clark
42 Cletis Jones
43 Reno Fells
44 Chuck Wells
44 Pete Bazos
45 Isaac Williams
46 Felton Hayes
47 Stuart Wyatt
47 Kevin Grant
48 David Palmer
49 Tony Smith
50 Don Desenso

62	Jason Kuipers	OG	6-2	249	Fr.-RS	2/26/66	Winter Haven, Fla.	Winter Haven	Wayne Chapman	49 Tony Smith
72	Bryan Law	OL	6-2	246	Fr.	8/21/67	Lake Wales, Fla.	Lake Wales	Blaine Burnette	50 Don Desenso
74	Pablo Lopez	OT	6-4	268	So.-1VL	6/30/65	Miami, Fla.	South Miami	Sam Miller	50 John Sellers
13	Chris Lundahl	QB	6-3	191	Fr.	4/24/67	Provo, Utah	Timpview	Sam Hard	51 Marty Riggs
38	Paul McGowan	ILB	6-1	218	So.-1VL	1/13/66	Winter Park, Fla.	Winter Park	Larry Gergley	52 John Eaford
14	Danny McManus	QB	6-1	187	So.	6/17/65	Hollywood, Fla.	South Broward	Steve Horodyski	53 Odell Haggins
90	Grady Martin	DT	6-3	255	So.-RS	3/09/65	Orlando, Fla.	Colonial	Bob Williams	54 Shelton Thompson
32	Martin Mayhew	CB	5-8	172	So.-1VL	10/08/65	Tallahassee, Fla.	Florida	Art Witters	55 Fred Jones
97	Chris Miller	DT	6-2	262	Fr.	6/09/67	Tallahassee, Fla.	Leon	Gene Cox	56 David Schrenker
40	Greg Newell	SS	5-11	193	So.-1VL	1/21/65	Panama City, Fla.	Mosley	George Dean	57 Jesse Solomon
79	Gerald Nichols	DT	6-2	265	Jr.-2VL	2/10/64	St. Louis, Mo.	Hazelwood East	Rick Gorzynski	58 Thomas Harp
92	Thomas O'Malley	TE/C	6-3	243	Fr.-RS	6/26/65	Darien, Ct.	Darien	James Gerard	59 Keith Carter
81	Justin Owen	WR	6-0	175	Jr.	10/29/64	Ocala, Fla.	Eastland (Tx.)	Rod Hess	60 John Bamber
48	David Palmer	FB	6-2	218	So.-1VL	1/20/66	Tallahassee, Fla.	Florida	Al Blizzard	61 Jim Hendley
96	Pete Panton	TE	6-2	225	Sr.-2VL	11/28/63	Laurel, Fla.	Venice	Jim Powell	61 Mark Barron
19	John Parks	DB	6-4	193	Fr.	10/05/66	Ormond Beach, Fla.	Seabreeze	Rocky Yocum	62 Jason Kuipers
29	Bill Richardson	CB	5-11	177	Sr.	9/25/62	Ft. Walton Bch., Fla.	Ft. Walton Beach	Eddie Davenport	63 Mark Salva
51	Marty Riggs	C	6-2	248	So.	5/15/65	Louisville, Ky.	St. Xavier	Mike Glaser	64 Jamie Dukes
67	Ulysses Roberson	OLB	6-4	242	Jr.-2VL	12/15/64	Auburndale, Fla.	Auburndale	Joe Parrish	65 Darryl Gray
15	Terry Robinson	CB	5-10	187	Fr.-RS	10/13/65	Deland, Fla.	Deland	Dave Hiss	66 Parrish Barwick
22	Keith Ross	RB/DB	5-10	175	Fr.	1/07/64	Newberry, Fla.	Newberry	Terrell Bass	67 Ulysses Roberson
63	Mark Salva	OG	6-2	250	So.-1VL	4/16/66	Winter Park, Fla.	Winter Park	Larry Gergley	68 Lenny Chavers
23	Deion Sanders	WR/DB	6-1	175	Fr.	8/09/67	Ft. Myers, Fla.	North Ft. Myers	Ron Hoover	69 Joe Ionata
16	Tracy Sanders	QB	6-1	173	Fr.-RS	5/16/66	Bradenton, Fla.	Manatee	Joe Kinnan	70 Roger Agne
18	Derek Schmidt	KS	5-11	180	So.-1VL	7/20/65	Sarasota, Fla.	Riverview	John Sprague	71 Todd Stroud
56	Dave Schrenker	C	6-3	250	So.	1/10/65	Panama City, Fla.	Mosley	George Dean	72 John Brown
86	Carlton Scott	WR	5-7	170	So.-1VL	7/28/66	Chiefland, Fla.	Chiefland	Tommy Malloy	72 Bryan Law
83	Stanley Scott	DT	6-3	238	Sr.-2VL	1/30/64	Brandon, Fla.	Brandon	Larry Bass	73 Anthony Williams
50	John Sellers	OL	6-5	250	So.	5/18/66	Tallahassee, Fla.	Florida	Al Blizzard	74 Pablo Lopez
37	Stanley Shiver	SS	6-2	192	Fr.-RS	5/18/66	Tifton, Ga.	Tift County	Gene Brodie	75 Tim Hebron
33	Sammie Smith	TB	6-1	210	Fr.	5/16/67	Apopka, Fla.	Apopka	Chip Gierke	76 Steve Gabbard
49	Tony Smith	TB	5-10	179	Sr.-2VL	3/10/63	Miami, Fla.	South Ridge	Don Soldinger	77 John Ionata
20	Roosevelt Snipes	TB	5-9	177	Sr.-2 VL	6/9/62	Sarasota, Fla.	Coffeyville J.C. (Ks.)	Dick Foster	78 Kenneth Carr
57	Jesse Solomon	ILB	6-1	240	Sr.-1VL	11/04/63	Madison, Fla.	Madison County	Frank Yanossy	78 Willie Tilton
98	Keith Southwood	NG	6-0	233	Jr.	12/01/64	Jacksonville, Fla.	Terry Parker	Jim Scroggins	79 Gerald Nichols
36	Eric Stiehl	OLB	6-5	228	So.-1VL	8/22/65	Neptune Beach, Fla.	Fletcher	Mike McCann	80 Terry Warren
71	Todd Stroud	NG	5-11	233	Sr.-2VL	12/17/63	St. Petersburg, Fla.	Lakewood	Bob Stevens	81 Justin Owen
31	Michael Tanks	LB	6-3	240	Fr.	8/04/67	Decatur, Ga.	Southwest DeKalb	William Godfrey	81 Scott DiMare
22	Curtis Thomas	DB	5-11	180	So.	5/01/65	Thomasville, Ga.	Thomasville	Jim Hughes	82 Randy White
1	Eric Thomas	QB	6-1	200	Sr.-2VL	6/05/62	Lake Park, Ga.	Lowndes County	Joe Wilson	83 Stanley Scott
10	Ben Thompson	WR	6-3	182	Jr.	10/01/64	Midlothian, Va.	Midlothian	Dennis Moody	84 Garth Jax
54	Shelton Thompson	LB	6-3	200	Fr.	1/09/67	Lakeland, Fla.	Lake Gibson	Tom Atwell	85 Pat Carter
78	Willie Tilton	OL	6-2	255	Jr.	6/02/64	Palatka, Fla.	Palatka	Bob Lyle	86 Carlton Scott
89	Pat Tomberlin	OL/DL	6-4	300	Fr.	1/29/66	Middleburg, Fla.	Middleburg	David Wilson	87 Gaylon White
80	Terry Warren	OLB	6-1	225	So.-1VL	2/11/64	Titusville, Fla.	Leon (Tall.)	Gene Cox	88 Hassan Jones
44	Chuck Wells	FB	6-1	205	So.	8/10/65	Jacksonville, Fla.	Orange Park	Sam Ward	89 Pat Tomberlin
87	Gaylon White	TE	6-1	225	So.	1/17/65	Atlanta, Ga.	Palmetto	Thurston Taylor	90 Grady Martin
2	Patrick White	WR	6-2	186	Fr.	9/18/67	Tampa, Fla.	Hillsborough	Dick O'Brien	91 Anthony Johnson
82	Randy White	WR	6-0	179	So.	1/01/66	Marianna, Fla.	Marianna	Rick Smith	92 Tom O'Malley
26	Alphonso Williams	DB	6-0	187	Fr.	4/29/67	Lloyd, Fla.	Jefferson County	Max Bilinski	93 Eric Hayes
73	Anthony Williams	DT	6-3	268	Fr.	1/26/67	Apopka, Fla.	Apopka	Chip Gierke	94 Eric Krohn
17	Eric Williams	CB	5-9	180	So.-1VL	11/27/65	Safety Harbor, Fla.	Countryside	Howard Millison	95 Pat Cicalese
45	Isaac Williams	DT	6-1	260	Sr.-3VL	10/09/64	Sanford, Fla.	Seminole	Jerry Posey	96 Pete Panton
4	Peter Tom Willis	QB	6-3	180	Fr.	1/04/67	Morris, Ala.	Mortimer Jordan	Steve Mosley	97 Chris Miller
98	Tony Yeomans	DT	6-2	285	Fr.	3/26/67	Jesup, Ga.	Wayne County	Buddy Bennett	98 Keith Southwood
47	Stuart Wyatt	ILB	6-0	215	Jr.	8/04/63	Columbus, Ohio	Eastmoor	Robert Stuart	98 Tony Yeomans
										99 Bruce Heggie

1985 FSU Seminoles

Fold Out

Fold Out

Football Rosters

Geographic Distribution

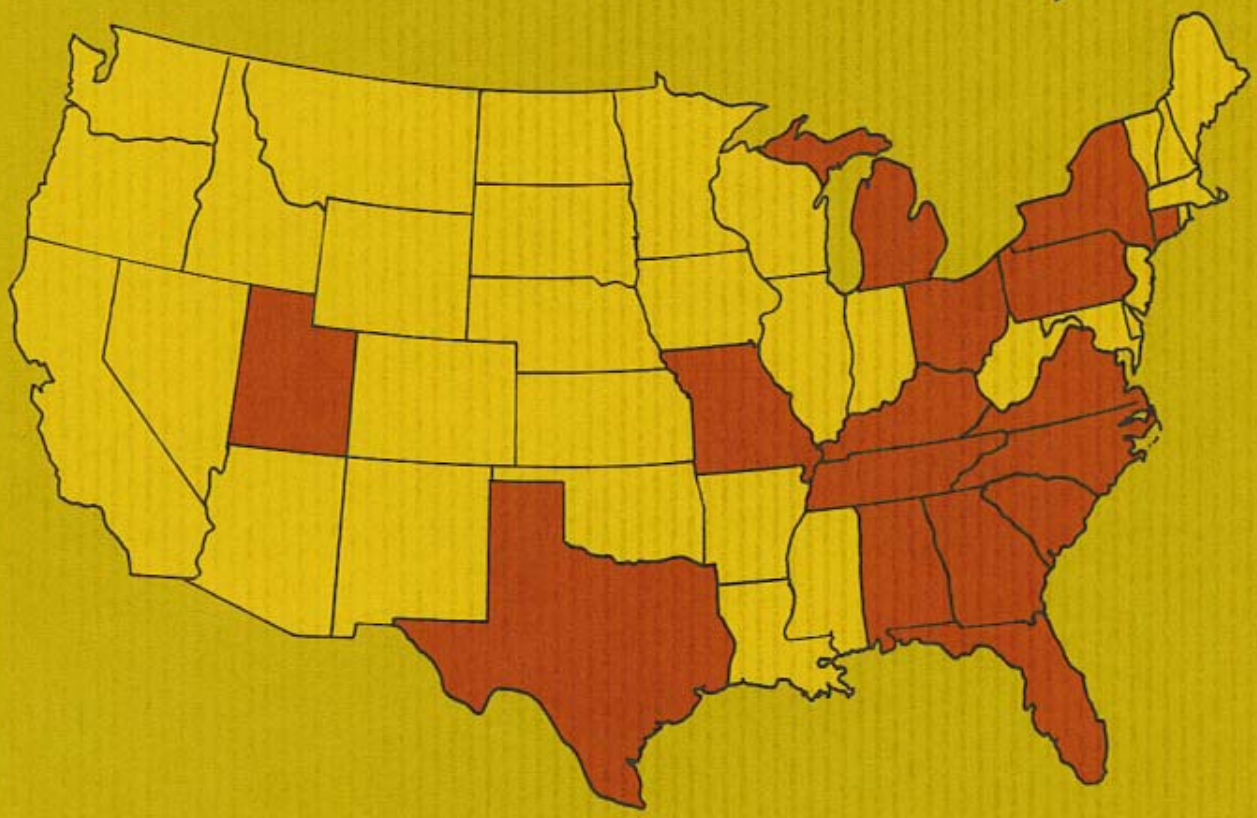

ALABAMA
Morris—Peter Tom Willis

CONNECTICUT
Darien—Tom O'Malley

FLORIDA
Apopka—Kenneth Carr
Sammie Smith
Anthony Williams
Auburndale—Ulysses Roberson
Bartow—Odell Haggins
Bradenton—Tracy Sanders
Brandon—Felton Hayes
Stanley Scott
Chiefland—Carlton Scott
Clearwater—Terry Griggley
Hassan Jones
Coral Springs—Pete Bazos
Crawfordville—Parrish Barwick
Deland—Joey Ionata
John Ionata
Ft. Lauderdale—Scott Johnston
Ft. Myers—Delon Sanders
Ft. Walton Beach—Bill Richardson
Hollywood—Danny McManus
Jacksonville—Roger Agne
Anthony Johnson
Keith Southwood
Chuck Wells
Lakeland—Shelton Thompson
Lake Wales—Darryl Gray
Bryan Law
Laurel—Pete Panton
Lloyd—Alphonso Williams
Madison—Jesse Solomon
Marianna—Randy White
Miami—Keith Carter
Edward Clark
Don Desenso
Scott DiMare
John Eaford
Cletis Jones
Fred Jones
Pablo Lopez
Tony Smith
Middleburg—Pat Tomberlin
Mulberry—Dedrick Dodge
Neptune Beach—Eric Stiehl
Newberry—Keith Ross
Ocala—Kevin Grant
Justin Owen
Orange Park—Barry Barco
Orlando—Jamie Dukes
John Hadley
Grady Martin
Ormond Beach—John Parks
Osteen—Lenny Chavers
Palatka—Reno Fells
Willie Tilton
Panama City—Louis Berry
Greg Newell
Dave Schrenker
Pensacola—Victor Floyd
Perry—Kirk Coker
Pompano Beach—Pat Cicalese
Safety Harbor—Eric Williams
St. Petersburg—Todd Stroud
Sanford—Isaac Williams
Sarasota—Pat Carter
Herb Gainer
Derek Schmidt
Tallahassee—Ronnie Andrews
Brian Davis
Darrin Holloman
Martin Mayhew
Chris Miller
David Palmer
John Sellers
Rocky Hanna
Tampa—Eric Hayes
Patrick White
Titusville—Terry Warren
Winter Garden—Thomas Harp
Winter Haven—Jason Kuipers
Winter Park—Paul McGowan
Mark Salva

GEORGIA
Atlanta—Mark Barron
Gaylon White
Bainbridge—Phillip Bryant
Decatur—Michael Tanks
Jesup—Tony Yeomans
Lake Park—Eric Thomas
Nashville—Jim Hendley
Thomasville—Curtis Thomas
Tifton—Stanley Shiver

KENTUCKY
Louisville—Marty Riggs

MISSOURI
St. Louis—Tim Hebron
Bruce Heggie
Gerald Nichols

NEW YORK
Oakdale—J.P. Connolly

NORTH CAROLINA
Concord—Steve Gabbard

OHIO
Columbus—Stuart Wyatt

PENNSYLVANIA
Norristown—Dwayne Denson
Paoli—Eric Krohn
Philadelphia—John Bamber

SOUTH CAROLINA
Spartanburg—Chip Ferguson

TEXAS
Houston—Garth Jax

UTAH
Provo—Chris Lundahl

VIRGINIA
Midlothian—Ben Thompson

"He has the gift of making those in his presence feel important, as if, for the moment, they are the only people in the world. He has the humor to lighten any situation, the solemnity to signal the call that it's time to work. He can speak in evangelical revival tones when it's called for, can have you laughing and gasping for air when it's not. Football is, after all, a game to be enjoyed. It's also his line of work, his vocation. He has no trouble keeping the balance that puts it all in perspective."

—Joe Henderson, Tampa Tribune

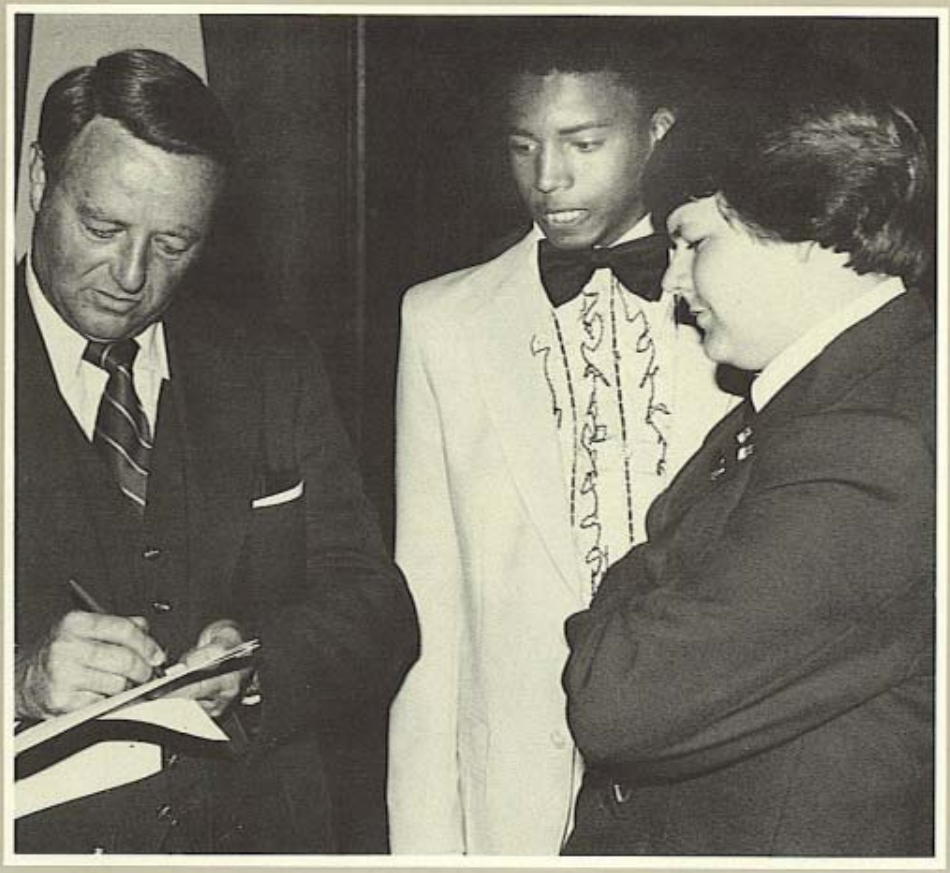

"A lot of learning experiences and teaching experiences in football are so valuable. Football is not the only way—as some coaches think—but it is one of the ways, and very valuable to a young man."

43
WAMS

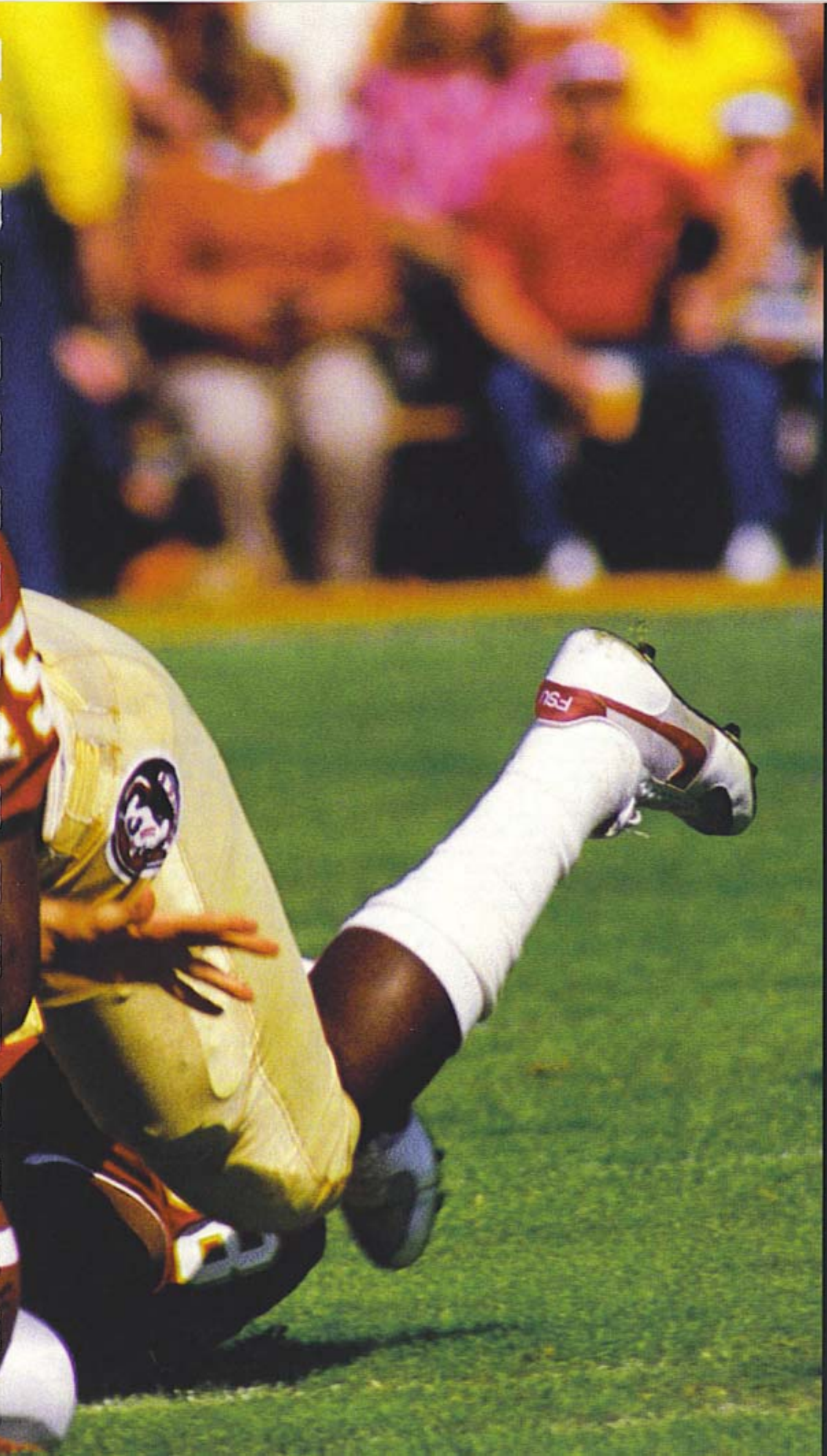

1985 Opponents

General Information

Location:	New Orleans, LA 70118
Stadium:	Louisiana Superdome (80,101)
Surface:	Mardi Grass-Artificial Turf
Enrollment:	10,027
Colors:	Olive Green and Sky Blue
Nickname:	Green Wave
Offensive System:	Multiple I
Defensive System:	50
Conference:	Independent
President:	Dr. Eamon Kelly
Athletic Director:	Mack Brown
Sports Publicist:	M. L. Lagarde
Office Phone:	(504) 865-5503
Home Phone:	(504) 885-7967
Assistant Publicist(s):	Arthur Triche Joe Scheuermann
Home Phone(s):	AT: (504) 895-3449 JS: (504) 895-2425
SID Mailing Address:	Monk Simons Building, Tulane University, New Orleans, LA 70118
Press Box Phone:	(504) 587-3868/3869

Tulane

Aug. 31 • Time T.B.A. • New Orleans, LA

Mack Brown

Coaching Staff

Head Coach: Mack Brown: (Florida State '74), Record at School: 1st season (0-0-0), Overall Record: (6-5-0, 1 year)
Head Coach's Telephone Number: (504) 865-5355
Best Time to Contact Him: 10–11:00 a.m. M–F
Assistant Coaches: Greg Davis (Asst. Head Coach, Wide Receivers), Phil Greco (Running Backs), Mike Imhoff (Defensive Backs), Hardee McCrary (Outside Linebackers), Darrell Moody (Offensive Coordinator, Quarterbacks), Tim Nunez (Tight Ends/Kicking Game), Bill Shaw (Defensive Coordinator, Linebackers), Thielen Smith (Defensive Line), Monk Tomlinson (Offensive Line).

Schedule and 1984 Results

1985 Schedule			1984 Results (3-8)	
Aug.	31	FLORIDA ST.	Mississippi St.	3-30
Sep.	14	@ Texas Christian	Florida	21-63
Sep.	21	@ Kentucky	Kentucky	26-30
Sep.	28	MISSISSIPPI	Mississippi	14-19
Oct.	5	VANDERBILT	Vanderbilt	27-23
Oct.	12	@ Memphis St.	So. Mississippi	35- 7
Oct.	19	@ Mississippi St.	Florida St.	6-27
Nov.	2	@ Georgia	Virginia Tech	6-13
Nov.	9	SW LOUISIANA	Pittsburg	10-21
Nov.	23	@ So. Mississippi	Memphis St.	14- 9
Nov.	30	LOUISIANA ST.	Louisiana St.	15-33

David McLaughlin

Burnell Dent

Returning Players

Lettermen Returning:	(O) 20	(D) 19
Starters Returning:	(O) 8	(D) 6
Lettermen Lost:	(O) 6	(D) 13
Starters Lost:	(O) 3	(D) 5

Returning Offensive Starters: Cedric Alexander (RT), James Campen (C), Joe Caravello (FB), David McLaughlin (QB), Larry Route (TE), Eliapo Sala (LT), Jeff Wenzel (LG), Marc Zeno (WR)
Returning Defensive Starters: Dalvin Benn (RT), Melvin Cormier (DE), Burnell Dent (LB), Mike Landry (LB), Fred Stokes (NG), Kevin Tate (DB)
Returning Specialist(s): Sammy Amarena (P)
All-Star Candidates: Burnell Dent (LB), Larry Route (TE)

Game Notes

This is the third consecutive meeting for FSU and Tulane . . . the teams split the first two games of the series with Tulane winning the first, 34-28 in New Orleans and FSU winning last season in Tallahassee, 27-6 . . . first-year head coach Mack Brown is a 1974 FSU graduate, after playing on the '71 and '72 teams . . . in 1973 he helped coach the freshman team along with FSU assistant athletic director Larry Pendleton and Green Wave defensive coordinator Bill Shaw . . . Shaw was a full-time coach at FSU between 1979 and 1981 before spending three years at Tennessee . . . Tulane graduate assistant Brian Goin is the son of FSU associate athletic director Bob Goin . . . Seminoles completed only five passes last year vs. Tulane, leading to an all-time FSU low of 25 passing yards . . . punter Sammy Amarena had two of his punts blocked . . . Tulane TE Larry Route has caught 12 passes for 207 yards in two games vs. FSU . . . this year's game will be shown nationally on WTBS after moving up a week. . . .

General Information

Location:	Lincoln, NE 68588
Stadium:	Memorial Stadium (73,650)
Surface:	All-Pro Turf
Enrollment:	25,000
Colors:	Scarlet and Cream
Nickname:	Cornhuskers
Offensive System:	I
Defensive System:	5–2
1984 National Ranking:	3rd (UPI), 4th (AP)
1984 Bowl Appearance (Bowl, Opponent, Score):	Sugar, Louisiana State, 28–10
Conference:	Big Eight
1984 Conference Record & Standing:	6–1 (1st-tie)
Chancellor:	Dr. Martin A. Massengale
Athletic Director:	Bob Devaney
Sports Publicist:	Don Bryant
Office Phone:	(402) 472-2263
Home Phone:	(402) 423-6563
Assistant Publicist(s):	Tom Simons Chuck Pool
Home Phone(s):	TS: (402) 489-8313 CP: (402) 435-6762
SID Mailing Address:	116 South Stadium, University of Nebraska, Lincoln, NE 68588
Press Box Phone:	(402) 472-2279

Nebraska

Sept. 7 • 2:30 p.m. C.D.T. • Lincoln, NB

Schedule and 1984 Results

1985 Schedule			1984 Results (10-2)	
Sep.	7	FLORIDA ST.	Wyoming	42- 7
Sep.	21	ILLINOIS	Minnesota	38- 7
Sep.	28	OREGON	UCLA	42- 3
Oct.	5	NEW MEXICO	Syracuse	9-17
Oct.	12	@ Oklahoma St.	Oklahoma St.	17- 3
Oct.	19	@ Missouri	Missouri	33-23
Oct.	26	COLORADO	Colorado	24- 7
Nov.	2	@ Kansas	Kansas St.	62-14
Nov.	9	IOWA ST.	Iowa St.	44- 0
Nov.	16	KANSAS	Kansas	41- 7
Nov.	23	@ Oklahoma	Oklahoma	7-17
			Louisiana St. (Sugar)	28-10

Game Notes

This year's matchup has already been picked for national television by ABC Sports . . . it was originally scheduled for Sept. 14 but has been moved up one week to fit into the national network slot . . . this is the third game in the series that began in 1980 . . . the first two games were in Lincoln and the Tribe left with a 1-1 mark in 1981 after a 34-14 loss . . . that game was the opener of the famous FSU road trip that included, back-to-back, on the road: Nebraska, Ohio State, Notre Dame, Pitt and LSU . . . in the Seminoles' initial trip to Lincoln, they pulled off an 18-14 upset in FSU's biggest victory in history . . . the Cornhuskers return only four starters, its lowest number since 1964 . . . I-Back Doug DuBose, who didn't start, led the Big Eight in rushing with 1,040 yards as a sophomore. . . .

Coaching Staff

Head Coach: Tom Osborne (Hastings '59), Record at School: 13th season (118-27-2), Overall Record: (118-27-2, 12 years)
Head Coach's Telephone Number: (402) 472-3116
Best Time to Contact Him: 7:30–8:00 a.m.; 11:30–12:00 noon
Assistant Coaches: George Darlington (Defensive Ends), Cletus Fischer (Offensive Line, Kickers), Gene Huey (Receivers), Charlie McBride (Defensive Coordinator, Defensive Line), John Melton (Linebackers), Jack Pierce (Recruiting), Frank Solich (Running Backs), Milt Tenopir (Offensive Line), Bob Thornton (Defensive Backs)

Tom Osborne

Returning Players

Lettermen Returning	(O) 22	(D) 22
Starters Returning:	(O) 2	(D) 2
Lettermen Lost:	(O) 15	(D) 13
Starters Lost:	(O) 9	(D) 9

Returning Offensive Starters: Todd Frain/Brian Hiemer (TE), Tom Rathman (FB)
Returning Defensive Starters: Marc Munford (LB), Chris Spachman (DT)
Returning Specialist(s): Dale Klein (K)
All-Star Candidates: Doug DuBose (IB), Todd Frain (TE), Brian Hiemer (TE), Mike Knox (LB), Mark Munford (LB), Chris Spachman (DT)

Mike Knox

Doug DuBose

General Information

Location:	Memphis, TN 38152
Stadium:	Liberty Bowl Memorial (50,180)
Surface:	Natural Grass
Enrollment:	22,500
Colors:	Blue and Gray
Nickname:	Tigers
Offensive System:	Pro-Set
Defensive System:	"50"
Conference:	Independent
President:	Dr. Thomas G. Carpenter
Athletic Director:	Charles Cavagnaro
Sports Publicist:	Bob Winn
Office Phone:	(901) 454-2337
Home Phone:	(901) 365-8144
Assistant Publicist(s):	Mike Finn Carla Stephens
Home Phone(s):	MF: (901) 682-1549 CS: (901) 682-1559
SID Mailing Address:	Room 205 Athletic Office Building, Memphis State University, Memphis, TN 38152
Press Box Phone:	TBA

Memphis St.

Sept. 21 • Time T.B.A. • Tallahassee, FL

Rey Dempsey

Coaching Staff

Head Coach: Rey Dempsey (Geneva College '58), Record at School: 2nd season (5-5-1), Overall Record: (71-50-1, 11 years)
Head Coach's Telephone Number: (901) 454-2341
Best Time to Contact Him: 11:30 a.m.–1:30 p.m. M–Th
Assistant Coaches: Lou Alford (Administrative Aid), Carl Angelo (Defensive Coordinator, Inside Linebackers), Murray Armstrong (Punters, Kickers), Nick Calcutta (Outside Linebackers), Joe D'Alessandris (Offensive Line), James Fox (Wide Receivers, Tight Ends), Keith Hackett (Offensive Line), Dean Lotz (Strength Coach), Fred Manuel (Defensive Backs), Jim Taubert (Defensive Line), Mike Wallace (Offensive Coordinator, Quarterbacks), Don Wiggins (Running Backs)

Tim Harris

Don Glosson

Returning Players

Lettermen Returning:	(O) 17	(D) 18
Starter Returning:	(O) 5	(D) 6
Lettermen Lost:	(O) 11	(D) 11
Starters Lost:	(O) 6	(D) 5

Returning Offensive Starters: David East (C), Jerry Harris (FL), Enis Jackson (WR), Danny Sparkman (QB), Jeff Walker (OT)
Returning Defensive Starters: Dennis Borcky (DE), Eric Fairs (ILB), Tim Harris (OLB), Trell Hooper (FS), Mike MacKay (NG), Octavian Sharp (ILB)
Returning Specialist(s): Don Glosson (K), Walt Stephens (P)
All-Star Candidates: Dennis Borcky (DE), Eric Fairs (ILB), Don Glosson (K), Tim Harris (OLB), Jeff Walker (OT)

Schedule and 1984 Results

1985 Schedule			1984 Results (5-5-1)	
Aug.	31	@ SW Louisiana	Arkansas St.	17- 2
Sep.	7	OLE MISS	Ole Miss	6-22
Sep.	14	MURRAY ST.	Cincinnati	47- 7
Sep.	21	@ Florida St.	So. Mississippi	23-13
Oct.	5	@ Mississippi St.	Florida St.	17-17
Oct.	12	TULANE	SW Louisiana	20- 7
Oct.	19	SO. MISSISSIPPI	Mississippi St.	23-12
Oct.	26	ALABAMA	North Carolina	27-30
Nov.	2	@ Virginia Tech	Georgia	3-13
Nov.	9	TENNESSEE	Tennessee	9-41
Nov.	16	@ Army	Tulane	9-14

Game Notes

This 1985 game will be the 15th meeting of the schools since the series commenced in 1959 . . . Although FSU has won four out of the last six, the Tigers still lead 7-6-1 . . . the 17-17 tie last season was FSU coach Bobby Bowden's first tie as a head coach . . . ironically, the Seminoles came back to tie Georgia in the Citrus Bowl by the same score . . . Florida State needed a last-play 42-yard field goal from freshman Derek Schmidt to earn the tie . . . Schmidt had not missed a field goal going into the game . . . the Tigers will come back once again to Doak Campbell Stadium for a game in 1987 . . . MSU quarterback Danny Sparkman returns to guide the Tigers once again after completing nine of 14 passes for 155 yards and two touchdowns vs. FSU in 1984. . . .

General Information

Location:	Lawrence, KS 66045	**President:**	Gene Budig
Stadium:	Memorial (52,000)	**Athletic Director:**	Monte Johnson
Surface:	Astro Turf	**Sport Publicist:**	Doug Vance
Enrollment:	26,000	**Office Phone:**	(913) 864-3417
Colors:	Crimson and Blue	**Home Phone:**	(913) 841-1247
Nickname:	Jayhawks	**Assistant Publicist:**	Dick O'Connor
Offensive System:	Multiple	**Home Phone:**	(913) 749-1004
Defensive System:	Wide Tackle Six	**SID Mailing Address:**	202 Allen Fieldhouse, University of Kansas, Lawrence, KS 66045
Conference:	Big Eight		
1984 Conference Record & Standing:	5–6 (4th)	**Press Box Phone:**	(913) 864-5593

Kansas

Sept. 28 • 7:00 p.m. E.D.T. • Tallahassee, FL

Schedule and 1984 Results

1985 Schedule			1984 Results (5-6)	
Sep.	14	VANDERBILT	Wichita St.	31- 7
Sep.	21	INDIANA ST.	Florida St.	16-42
Sep.	28	@ Florida St.	Vanderbilt	6-41
Oct.	5	E. ILLINOIS	North Carolina	17-23
Oct.	12	@ Iowa St.	Iowa St.	33-14
Oct.	19	KANSAS ST.	Kansas St.	7-24
Oct.	26	OKLAHOMA ST.	Oklahoma St.	10-47
Nov.	2	@ Oklahoma	Oklahoma	28-11
Nov.	9	COLORADO	Colorado	28-27
Nov.	16	@ Nebraska	Nebraska	7-44
Nov.	23	MISSOURI	Missouri	35-21

Coaching Staff

Head Coach: Mike Gottfried (Morehead State '65), Record at School: 3rd season (9-12-1), Overall Record (43-33-2, 7 years)
Head Coach's Telephone Number: (913) 864-3142
Best Time to Contact Him: before 2:30 p.m.
Assistant Coaches: Mike Dickens (Receivers), Vic Eumont (Defensive Line), Vince Hoch (Defensive Coordinator), Tommy Liggins (Running Backs), Brian McNeely (Tight Ends), Mike Monos (Defensive Ends), Bud Radliff (Recruiting Coordinator), Mike Solari (Offensive Coordinator), Bob Valesente (Asst. Head Coach)

Mike Gottfried

Game Notes

Florida State and Kansas have met five times over the years with FSU pushing the series record to 3-2 with its 42-16 win in Lawrence in 1984 . . . the Jayhawks' trip into Tallahassee represents the end of a two-year contract with FSU . . . Florida State is 2-0 vs. head coach Mike Gottfried, having beaten his Cincinnati club in 1983 . . . returning Tribe players who had outstanding games vs. the Jayhawks include fullback Cletis Jones, who rushed for a career-high 114 yards and two TDs, and wide receiver Hassan Jones, who caught three passes for 74 yards and a score . . . Kansas returns quarterback Mike Norseth, who was 18 of 32 for 255 yards and a TD vs. FSU, and flanker Skip Peete who snagged seven passes for 57 yards . . . FSU outside linebacker Bruce Heggie scored the first TD of his career off of a Joe Wessel blocked punt. . . .

Returning Players

Lettermen Returning:	(O) 22	(D) 23
Starters Returning:	(O) 10	(D) 11
Lettermen Lost:	(O) 5	(D) 2
Starters Lost:	(O) 1	(D) 0

Returning Offensive Starters: Jeff Anderson (TE), Doug Certain (G), Jim Davis (T), Richard Estell (SE), Mark Henderson (FB), Mike Norseth (QB), Bob Pieper (T), Skip Peete (FL), Paul Swenson (G), Lynn Williams (TB)
Returning Defensive Starters: Rick Bredeson (LB), Arnold Fields (SS), Phil Forte (NT), Guy Gamble (RB), Milt Garner (CB), Marvin Mattox (DB), Willie Pless (LB), Jon Stewart (T), Robert Tucker (LE), Alvin Walton (CB), Wayne Ziegler (S)
Returning Specialist(s): None
All-Star Candidates: Doug Certain (G), Johnny Holloway (WR), Mike Norseth (QB), Skip Peete (FL), Willie Pless (LB), Lynn Williams (TB)

Willie Pless

Mike Norseth

General Information

Location:	Auburn, AL 36831
Stadium:	Jordan-Hare (72,169)
Surface:	Natural Grass
Enrollment:	18,888
Colors:	Burnt Orange and Navy Blue
Nickname:	Tigers
Offensive System:	Multiple I
Defensive System:	5–2
1984 Bowl Appearance (Bowl, Opponent, Score):	Liberty, Arkansas, 21–15
Conference:	Southeastern
1984 Conference Record & Standing:	4–2 (3rd)
President:	Dr. James E. Martin
Athletic Director:	Pat Dye
Sports Publicist:	David Housel
Office Phone:	(205) 826-4756
Home Phone:	(205) 887-7618
Assistant Publicist(s):	Mike Hubbard John Lewandowski
Home Phone(s):	MH: (205) 821-9706 JL: (205) 826-7396
SID Mailing Address:	P.O. Box 351, Auburn University, Auburn, AL 36831
Press Box Phone:	T.B.A.

Auburn

Oct. 12 • 1:30 p.m. C.D.T. • Auburn, AL

Pat Dye

Coaching Staff

Head Coach: Pat Dye (Georgia '62), Record at School: 5th season (34-14-0), Overall Record: (88-37-1, 11 years)
Head Coach's Telephone Number: (205) 826-4750
Best Time to Contact Him: 11:30 a.m.–1:30 p.m. M–Th
Assistant Coaches: Larry Blakeney (Split Ends), Wayne Bolt (Tight Ends), Neil Callaway (Offensive Line), Bud Casey (Running Backs), Jack Crowe (Offensive Coordinator, Quarterbacks), James Daniel (Offensive Line), Steve Dennis (Secondary), Wayne Hall (Defensive Line), Frank Orgel (Defensive Coordinator, Linebackers), Joe Whitt (Defensive Ends)

Schedule and 1984 Results

1985 Schedule			1984 Results (9-4)	
Sep.	7	SW LOUISIANA	Miami (Kickoff Classic)	18-20
Sep.	14	SO. MISSISSIPPI	Texas	27-35
Sep.	28	@ Tennessee	So. Mississippi	35-12
Oct.	5	MISSISSIPPI	Tennessee	29-10
Oct.	12	FLORIDA ST.	Mississippi	17-13
Oct.	19	@ Georgia Tech	Florida St.	42-41
Oct.	26	MISSISSIPPI ST.	Georgia Tech	48-34
Nov.	2	FLORIDA	Mississippi St.	24-21
Nov.	9	E. CAROLINA	Florida	3-24
Nov.	16	@ Georgia	Cincinnati	60-0
Nov.	30	ALABAMA	Georgia	21-12
			Alabama	15-17
			Arkansas (Liberty)	21-15

Bo Jackson

Gerald Robinson

Returning Players

Lettermen Returning	(O) 30	(D) 19
Starters Returning:	(O) 10	(D) 6
Lettermen Lost:	(O) 7	(D) 9
Starters Lost:	(O) 1	(D) 5

Returning Offensive Starters: Tommie Agee (FB), Collis Campbell (LH), Yann Cowart (C), Eric Floyd (LT), Bo Jackson (HB), Jeff Lott (LG), Jeff Parks (TE), Stacy Searels (RT), Randy Stokes (RG), Pat Washington (OB)
Returning Defensive Starters: Harold Hallman (NG), Arthur Johnson (SS), Ben McCurdy (WLB), Kevin Porter (LC), Jonathan Robinson (RC), Gerald Williams (LT)
Returning Specialist(s): Lewis Colbert (P), Pat Mote (S)
All-Star Candidates: Harold Hallman (NG), Bo Jackson (HB), Arthur Johnson (SS), Gerald Robinson (DE), Steve Wallace (OT), Freddy Weygand (SE)

Game Notes

Florida State is still looking for its second win in this 12-game series . . . the lone Tribe win came in 1977 on a 24-3 score . . . the Seminoles did earn a 14-14 tie in 1962 but have never beaten the Tigers in Jordan-Hare Stadium . . . the last time FSU traveled to Auburn the Tigers pulled out a 27-24 win . . . then they managed a 42-41 decision in Tallahassee last season . . . FSU wideout Hassan Jones pulled in seven passes for 102 yards and two TDs as quarterback Eric Thomas threw for 357 yards, and four TDs . . . Tigers still have Bo Jackson, the tailback who sat out last year's FSU game with a shoulder injury . . . he ran for 123 yards vs. FSU in 1983 . . . Auburn standout defenseman Gerald Robinson made five tackles vs. FSU, including two sacks, and he also blocked a field goal attempt . . . Florida State returns to Jordan-Hare for the 1987 season . . . the schools are scheduled to play each other into the 1990s. . . .

General Information

Location:	Tulsa, OK 74104
Stadium:	Skelly Stadium (40,235)
Surface:	Tartan
Enrollment:	6,500
Colors:	Old Gold, Royal Blue, Crimson
Nickname:	Golden Hurricane
Offensive System:	Split-Back Veer
Defensive System:	Multiple
Conference:	Missouri Valley
1984 Conference Record & Standing:	5-0 (1st)

President:	Dr. J. Paschal Twyman
Athletic Director:	Dr. Mike Davis
Sports Publicist:	Don Tomkalski
Office Phone:	(918) 592-6000, Ext. 2395
Home Phone:	(918) 599-8129
SID Mailing Address:	600 South College Avenue, University of Tulsa, Tulsa OK 74104
Press Box Phone:	(918) 587-8349

Tulsa

Oct. 19 • 7:00 p.m. E.D.T. • Tallahassee, FL

Schedule and 1984 Results

1985 Schedule			1984 Results (6-5)	
Sep.	7	HOUSTON	S. Illinois	23-10
Sep.	14	TEXAS TECH	Brigham Young	15-38
Sep.	21	@ Arkansas	Arkansas	9-18
Sep.	28	@ Texas A&M	Oklahoma St.	7-31
Oct.	5	@ Oklahoma St.	W. Texas St.	35- 7
Oct.	12	LONG BCH. ST.	East Carolina	31-20
Oct.	19	@ Florida St.	Wichita St.	55-20
Oct.	26	W. TEXAS ST.	Texas Tech	17-20
Nov.	2	@ Wichita St.	Illinois St.	28- 7
Nov.	9	DRAKE	Indiana St.	24-17
Nov.	16	@ East Carolina	SW Louisiana	17-18

Game Notes

The Seminoles have won each game of this four game series that began in 1969 . . . the teams also played in 1971, 1972 and 1980 . . . in the last meeting the Seminoles won 45-2 . . . Don Morton is one of two first-year head coaches FSU faces this season . . . he came from North Dakota State where his team won the Division II national championship in 1983 and reached the finals in 1984 . . . four members of the Tulsa assistant coaching staff played at the school . . . on Tulsa's roster is Crawford Ford, a defensive line prospect from Tallahassee who arrived at Tulsa by way of Pratt Junior College . . . while FSU also plays the Hurricanes, Tulsa's nickname—The Hurricane—leaves off the "s" . . . the Oklahoma school has the smallest enrollment of any school FSU faces, although it is only several hundred students short of that of Western Carolina. . . .

Coaching Staff

Head Coach: Don Morton (Augustana College '69), Record at School: 1st season (0-0-0), Overall Record: (57-15-0, 6 years)
Head Coach's Telephone Number: (918) 592-6000, Ext. 2393
Best Time to Contact Him: 10:00 a.m.–12:00 noon
Assistant Coaches: Bob Babich (Offensive Line), Craig Bohl (Inside Linebackers), Perry Clark (Running Backs), Mike Daly (Defensive Coordinator and Defensive Backs), Ken Ellett (Strength Coach, Administrative Assistant), Phil Engle (Defensive Line), Pat Simmers (Offensive Line, Offensive Coordinator), Lovie Smith (Outside Linebackers), Chris Thurmond (Receivers).

Don Morton

Returning Players

Lettermen Returning:	(O) 25	(D) 19
Starters Returning:	(O) 9	(D) 6
Lettermen Lost:	(O) 4	(D) 7
Starters Lost:	(O) 2	(D) 5

Returning Offensive Starters: David Alexander (OT), Kevin Andrews (TE), Gordon Brown (RB), Stan Fields (C), Ronnie Kelley (FL), Tony Leapheart (OG), David Smith (OT), Richie Stephenson (QB), Rodney Young (FB)
Returning Defensive Starters: John Brown (DB), Joe Dixon (DT), Tim Gordon (DB), Kevin Lilly (DE), Jimmy Summers (LB), Xavier Warren (LB)
Returning Specialists: Jason Staurovsky (PK), Richie Stephenson (P)
All-Star Candidates: Kevin Andrews (TE), Gordon Brown (RB), Joe Dixon (DT), Ronnie Kelley (FL), Kevin Lilly (DE), Jason Staurovsky (PK)

Gordon Brown

Kevin Lilly

General Information

Location:	Chapel Hill, NC 27514
Stadium:	Kenan Memorial (50,000)
Surface:	Natural Grass
Enrollment:	21,757
Colors:	Carolina Blue and White
Nickname:	Tar Heels
Offensive System:	Multiple-I
Defensive System:	Multiple Fronts
Conference:	Atlantic Coast
1984 Conference Record & Standing:	3-2-1 (3rd)
Chancellor:	Christopher Fordham
Athletic Director:	John Swofford
Sports Publicist:	Rick Brewer
Office Phone:	(919) 962-2123
Home Phone:	(919) 929-2721
Assistant Publicist:	Dave Lohse
Home Phone:	DL: (919) 967-7272
SID Mailing Address:	P.O. Box 2126, University of North Carolina, Chapel Hill, NC 27514
Press Box Phone:	(919) 966-2525

No. Carolina

Oct. 26 • 1:00 p.m. E.D.T. • Chapel Hill, NC

Dick Crum

Coaching Staff

Head Coach: Dick Crum (Mt. Union '57), Record at School: 8th season (55-25-2), Overall Record: (89-35-3, 11 years)
Head Coach's Telephone Number: (919) 966-2575
Best Time to Contact Him: 11:00 a.m.–12:00 noon, T–W
Assistant Coaches: Bobby Cale (Offensive Backs), Fred Chatham (Tight Ends), Marc Dove (Defensive Backs), Bobby Elliott (Wide Receivers), Dale Evans (Defensive Backs), Ted Gill (Defensive Line), Denny Marcin (Linebackers, Defensive Coordinator), Bill Stewart (Offensive Line), Randy Walker (Quarterbacks, Offensive Coordinator).

Arnold Franklin

C. A. Brooks

Returning Players

Lettermen Returning:	(O) 14	(D) 25
Starters Returning:	(O) 6	(D) 7
Lettermen Lost:	(O) 9	(D) 9
Starters Lost:	(O) 5	(D) 3

Returning Offensive Starters: Kevin Anthony (QB), Harris Barton (OT), C.A. Brooks (OG), Arnold Franklin (TE), Eric Streater (SE), Earl Winfield (FL)
Returning Defensive Starters: Walter Bailey (DB), Carl Carr (LB), Reuben Davis (DT), Tim Goad (DT), Noel McEachern (DE), Tim Morrison (DB), Troy Simmons (LB)
Returning Specialists: Tommy Barnhardt (P), Kenny Miller (KS)
All-Star Candidates: Harris Barton (OT), C.A. Brooks (OG), Reuben Davis (DT), Arnold Franklin (TE), Tim Morrison (DB), Earl Winfield (FL)

Schedule and 1984 Results

1985 Schedule			1984 Results (5-5-1)	
Sep.	7	@ Navy	Navy	30-33
Sep.	14	LOUISIANA ST.	Boston College	20-52
Sep.	28	VIRGINIA MILITARY	Kansas	23-17
			Clemson	12-20
Oct.	5	@ Georgia Tech	Wake Forest	3-14
Oct.	12	WAKE FOREST	North Carolina St.	28-21
Oct.	19	@ North Carolina St.	Memphis St.	30-27
			Maryland	23-34
Oct.	26	FLORIDA ST.	Georgia Tech	24-17
Nov.	2	@ Maryland	Virginia	24-24
Nov.	9	CLEMSON	Duke	17-15
Nov.	16	@ Virginia		
Nov.	23	DUKE		

Game Notes

The only meeting of the two southern schools came in the 1983 Peach Bowl when FSU won 28-3 . . . that loss was the first bowl loss for head coach Dick Crum and spoiled his perfect 6-0 post-season slate . . . the two schools face no common opponents in 1985 . . . like Florida State, the Tarheels play on a natural grass surface, at Kenan Memorial Stadium in Chapel Hill, N.C. . . . a second year on the two-year pact will have North Carolina traveling to Tallahassee in 1986 . . . the 1983 North Carolina game was FSU quarterback Eric Thomas' first collegiate start . . . flanker Earl Winfield of UNC played in that game also, picking up 55 yards on four receptions vs. the Seminoles. . . .

General Information

Location:	Coral Gables, FL 33124
Stadium:	Orange Bowl (75,500)
Surface:	Natural Grass—PAT
Enrollment:	13,708
Colors:	Orange, Green and White
Nickname:	Hurricanes
Offensive System:	Pro Passing
Defensive System:	Multiple Attack (4-3)
1984 National Ranking:	18th (AP)
1984 Bowl Appearance (Bowl, Opponent, Score):	Fiesta, UCLA, 37-39
Conference:	Independent
President:	Edward T. Foote, II
Athletic Director:	Sam Jankovich
Sports Publicist:	Karl Schmitt, Jr.
Office Phone:	(305) 284-3244
Home Phone:	(305) 235-7930
Assistant Publicist(s):	Rich Dalrymple Nancy Ebert
Home Phone(s):	RD: (305) 667-9645 NE: (305) 667-7633
SID Mailing Address:	P.O. Box 248167, University of Miami, Coral Gables, FL 33124
Press Box Phone:	TBA

Miami

Nov. 2 • 7:00 p.m. E.D.T. • Tallahassee, FL

Schedule and 1984 Results

1985 Schedule

Sep.	7	FLORIDA
Sep.	14	@ Rice
Sep.	28	@ Boston College
Oct.	5	@ East Carolina
Oct.	12	CINCINNATI
Oct.	19	@ Oklahoma
Oct.	26	LOUISVILLE
Nov.	2	@ Florida St.
Nov.	9	@ Maryland
Nov.	23	COLORADO ST.
Nov.	30	NOTRE DAME

1984 Results (8-5-0)

Auburn (Kickoff Classic)	20-18
Florida	32-20
Michigan	14-22
Purdue	28-17
Florida St.	3-38
Rice	38- 3
Notre Dame	31-13
Cincinnati	49-25
Pittsburgh	27- 7
Louisville	38-23
Maryland	40-42
Boston College	45-47
UCLA (Fiesta)	37-39

Game Notes

Miami retains a 15-13 series lead although FSU won last year 38-3 . . . the Seminoles have won 12 of 20 games in Miami while the Hurricanes have won seven of eight in Tallahassee . . . the last time in Tallahassee, in 1983, then-head coach Howard Schnellenberger ordered a last second field goal to take a 17-16 win on UM's way to winning the national championship . . . four times in this series the score has been decided by one point . . . in 1984, freshman placekicker Derek Schmidt nailed field goals for the first three scores of the game, including a school-record 54-yard kick . . . Vinnie Testaverde, the heir-apparent to Bernie Kosar, did play in the contest a year ago, completing seven of 15 passes for 83 yards and one interception . . . Florida State and Miami have just one common opponent—Florida—in 1985 . . . former UM quarterback Mark Richt is now a graduate assistant coach tutoring the quarterbacks for the Seminoles. . . .

Coaching Staff

Head Coach: Jimmy Johnson (Arkansas '65), Record at School: 2nd season (8-5-0), Overall Record: (38-30-2, 6 years)
Head Coach's Telephone Number: (305) 284-3822
Best Time to Contact Him: 12:30–2:00 p.m., M–F
Assistant Coaches: Hubbard Alexander (Tight Ends, Receivers), Joe Brodsky (Offensive Backs), Butch Davis (Defensive Line), Paul Jette (Defensive Coordinator, Secondary), Art Kehoe (Asst. Offensive Line), Mike Knoll (Linebackers), Don Soldinger (Outside Linebackers), Gary Stevens (Offensive Coordinator, Quarterbacks), Tony Wise (Offensive Line).

Jimmy Johnson

Returning Players

Lettermen Returning:	(O) 21	(D) 15
Starters Returning:	(O) 4	(D) 9
Lettermen Lost:	(O) 8	(D) 12
Starters Lost:	(O) 7	(D) 3

Returning Offensive Starters: Paul Bertucelli (RT), Alonzo Highsmith (FB), Darryl Oliver (HB), Willie Smith (TE)
Returning Defensive Starters: Tolbert Bain (DB), Kevin Fagan (DL), Bruce Fleming (LB), Darrell Fullington (DB), Derwin Jones (DL), John McVeigh (LB), Victor Morris (DL), Reggie Sutton (DB)
Returning Specialists: Greg Cox (PK), Rick Tuten (P)
All-Star Candidates: Melvin Bratton (FB), Greg Cox (PK), Kevin Fagan (DL), Bruce Fleming (LB), Alonzo Highsmith (FB), Willie Smith (TE)

Willie Smith

Kevin Fagan

General Information

Location:	Columbia, SC 29208
Stadium:	Williams-Brice (72,400)
Surface:	Natural
Enrollment:	24,608
Colors:	Garnet and Black
Nickname:	Gamecocks
Offensive System:	Veer
Defensive System:	Multiple
1984 National Ranking:	10th
1984 Bowl Appearance (Bowl, Opponent, Score):	Gator, Oklahoma St., 14-21
Conference:	Independent
President:	Dr. James Holderman
Athletic Director:	Bob Marcum
Sports Publicist:	Sid Wilson
Office Phone:	(803) 777-5204
Home Phone:	(803) 782-5537
Assistant Publicist(s):	Tom Price
Home Phone(s):	TP: (803) 787-2395
SID Mailing Address:	Rex Enright Building, University of South Carolina, Columbia, SC 29208
Press Box Phone:	(803) 777-2040

So. Carolina

Nov. 9 • 7:00 p.m. E.S.T. • Tallahassee, FL

Joe Morrison

Coaching Staff

Head Coach: Joe Morrison (Cincinnati '59), Record at School: 3rd season (15-8-0), Overall Record: (77-52-5, 12 years)
Head Coach's Telephone Number: (803) 777-4271
Best Time to Contact Him: 11:00 a.m., T–Th.
Assistant Coaches: Mike Bender (Offensive Line), Tank Black (Receivers), Tom Gadd (Defensive Coordinator, Outside Linebackers), Ricky Diggs (Running Backs), Tom Kurucz (Tight Ends), Tom McMahon (Defensive Secondary), Bill Michael (Linebackers), Frank Sadler (Asst. Head Coach, Offensive Coordinator, Quarterbacks), Jim Washburn (Defensive Line).

Carl Hill

Kent Haygood

Returning Players

Lettermen Returning:	(O) 26	(D) 25
Starters Returning:	(O) 4	(D) 5
Lettermen Lost:	(O) 12	(D) 11
Starters Lost:	(O) 7	(D) 6

Returning Offensive Starters: Thomas Dendy (RB), Kent Hagood (RB), Mike Hold (QB), Eric Poole (SE)
Returning Defensive Starters: Joe Brooks (SS), Carl Hill (WLB), Willie McIntee (RE), Chris Major (LCB), Otis Morris (RCB)
Returning Specialists: Scott Hagler (PK), Tom O'Connor (P)
All-Star Candidates: Joe Brooks (SS), Thomas Dendy (RB), Scott Hagler (PK), Carl Hill (LB), Mike Hold (QB), Chris Major (CB)

Schedule and 1984 Results

1985 Schedule			1984 Results (10-2-0)	
Aug.	31	THE CITADEL	The Citadel	31-24
Sep.	7	APPALACHIAN ST.	Duke	21- 0
			Georgia	17-10
Sep.	21	MICHIGAN	Kansas St.	49-17
Sep.	28	@ Georgia	Pittsburgh	45-21
Oct.	5	@ Pittsburgh	Notre Dame	36-32
Oct.	12	DUKE	East Carolina	42-20
Oct.	26	@ East Carolina	North Carolina St.	35-28
Nov.	2	NORTH CAROLINA ST.	Florida St.	38-26
			Navy	21-38
Nov.	9	@ Florida St.	Clemson	22-21
Nov.	16	NAVY	Oklahoma St. (Gator)	14-21
Nov.	23	CLEMSON		

Game Notes

Florida State has won nine of the 12 games played between the schools although last year's 38-26 loss put an end to a three-year winning streak for the Seminoles . . . the home-and-home series comes to Tallahassee this season and will alternate between the schools through 1999 . . . Gamecock Thomas Dendy has rushed for 201 yards in two games vs. FSU (113 with two TDs in 1984) . . . two other USC players who played big roles in its win last year include Mike Hold, now the starting QB, who tossed three completions in six attempts for 126 yards, and Raynard Brown, who took an FSU kickoff 99 yards for a touchdown . . . the Seminoles and Gamecocks are both members of the Metro Conference which features competition in basketball, track, baseball, tennis and swimming. . . .

General Information

Location:	Cullowhee, NC 28723	**Athletic Director:**	Bob Waters
Stadium:	Whitmire (12,000)	**Sports Publicist:**	Steve White
Surface:	Astro Turf	**Office Phone:**	(704) 227-7171
Enrollment:	6,700	**Home Phone:**	(704) 293-5785
Colors:	Purple and Gold	**Assistant Publicist(s)**	Trish Howell
Nickname:	Catamounts		Todd Hornaday
Offensive System:	Multiple-I	**Home Phone (s):**	TH: (704) 456-9487
Defensive System:	Multiple-44		TH: (704) 293-3013
1984 National Ranking:	14th (NCAA I-AA poll)	**SID Mailing Address:**	Athletic Department, Western Carolina University, Cullowhee, NC 28723
Conference:	Southern		
1984 Conference Record & Standing:	5–2 (2nd)		
Chancellor	Dr. Myron L. Coulter	**Press Box Phone:**	(704) 227-7171

West. Carolina

Nov. 16 • 7:00 p.m. E.S.T. • Tallahassee, FL

Schedule and 1984 Results

1985 Schedule			1984 Results (8-3)	
Sep.	7	@ Davidson	Boston College	24-44
Sep.	14	@ Tennessee Tech	Davidson	45-13
Sep.	21	FURMAN	Tennessee-Chattanooga	6-10
Sep.	28	E. TENN ST.	Virginia Military	22-16
Oct.	5	@ Marshall	Tennessee Tech	34- 6
Oct.	12	@ Georgia Tech	Appalachian St.	34- 7
Oct.	26	TN-CHAT'NGA	The Citadel	33-34
Nov.	2	@ The Citadel	Wofford	31- 0
Nov.	9	APPALACH ST.	Furman	20-19
Nov.	16	@ Florida St.	Marshall	30- 0
Nov.	23	VA MILITARY	E. Tennessee St.	31-17

Coaching Staff

Head Coach: Bob Waters (Presbyterian '60), Record at School: 16th season (100-67-5), Overall Record: (100-67-5, 15 years)
Head Coach's Telephone Number: (704) 227-7395
Best Time to Contact Him: 9:00 a.m.–2:00 p.m. M–Th
Assistant Coaches: Kent Briggs (Defensive Ends), Don Dalton (Offensive Coordinator), Al DeGraffenreid (Wide Receivers), Steve Hodgin (Offensive Linemen), Don Millwood (Tight Ends, Running Backs), Tommy Scott (Linebackers), Bob Setzer (Asst. Head Coach, Defensive Linemen), Johnny Wike (Defensive Coordinator)

Bob Waters

Game Notes

It's been four years, but Western Carolina still remembers Greg Allen and the Catamounts are thankful that he's graduated . . . that was the year, 1981, that Allen burst upon the college scene at WCU's expense, gaining 322 rushing and 417 all-purpose yards, still NCAA records . . . Florida State record books also reflect its rushing total that day of 479 yards in the schools' only meeting thus far that ended in a 56-31 Seminole win . . . Bob Waters, in his 16th season as head coach at Western Carolina, has coached at his school longer than any other opponent coach on the FSU schedule . . . the Seminoles and Catamounts had a common opponent in Tennessee-Chattanooga last season with FSU winning 37-0 against the Moccassins and WCU dropping a 10-6 decision . . . this game will be FSU's annual homecoming celebration. . . .

Returning Players

Lettermen Returning:	(O) 22	(D) 14
Starters Returning:	(O) 7	(D) 6
Lettermen Lost:	(O) 7	(D) 7
Starters Lost:	(O) 4	(D) 5

Returning Offensive Starters: Tyron DeLapp (WR), Mike Herndon (OT), Tim Hill (OG), Billy Ray Jones (FB), Eddie Maddox (TB), Kirk Roach (K), Charles Stephenson (OT)
Returning Defensive Starters: Fred Davis (CB), Mark King (DT), Steve Kornegay (P), Stuart Lay (DB), Miles Nicholson (CB), Kendall Rycroft (LB), Clyde Simmons (DE)
Returning Specialist(s): Steve Kornegay (P), Kirk Roach (K)
All-Star Candidates: Mike Herndon (OT), Steve Kornegay (P), Eddie Maddox (TB), Miles Nicholson (CB), Kirk Roach (K), Clyde Simmons (DE)

Charles Stephenson

Steve Kornegay

General Information

Location:	Gainesville, FL 32604
Stadium:	Florida Field (72,000)
Surface:	Artificial Turf
Enrollment:	34,500
Colors:	Orange and Blue
Nickname:	Gators
Offensive System:	Pro, "I"
Defensive System:	3-4
1984 National Ranking:	3rd (AP), 7th (UPI)
Conference:	Southeastern
1984 Conference Record & Standing:	5-0-1 (1st)*
President:	Marshall Criser
Athletic Director:	Bill Carr
Sports Publicist:	John Humenik
Office Phone:	(904) 392-0641, 0664
Home Phone:	(904) 377-1908
Assistant Publicist(s):	Chris Cameron Andy Pollack
Home Phone(s):	CC: (904) 378-4128 AP: (904) 371-3242
SID Mailing Address:	P.O. Box 14485, University of Florida, Gainesville, FL 32604
Press Box Phone:	(904) 392-0635

Florida

Nov. 30 • 12:30 p.m. E.S.T. • Gainesville, FL

Galen Hall

Coaching Staff

Head Coach: Galen Hall (Penn State '62), Record at School: 2nd season (8-0-0), Overall Record: (8-0-0, 1 year)
Head Coach's Telephone Number: (904) 392-0664
Best Time to Contact Him: 10:30 a.m.–12:00 noon
Assistant Coaches: Jerry Anderson (Special Teams), Charlie Bailey (Defensive Coordinator, Inside Linebackers), Dan Brooks (Asst. Defensive Line), Dan Coughlin (Defensive Line), Mike Heimerdinger (Wide Receivers), Larry Kirksey (Running Backs), Phil Maggio (Offensive Line), Ty Smith (Outside Linebackers), Zaven Yaralian (Defensive Backs).

Schedule and 1984 Results

1985 Schedule			1984 Results (9-1-1)	
Sep.	7	@ Miami	Miami	20-32
Sep.	14	RUTGERS	Louisiana St.	21-21
Sep.	28	@ Mississippi St.	Tulane	63-21
Oct.	5	@ Louisiana St.	Mississippi St.	27-12
Oct.	12	TENNESSEE	Syracuse	16- 0
Oct.	19	SW LOUISIANA	Tennessee	43-30
Oct.	26	VIRGINIA TECH	Cincinnati	48-17
Nov.	2	@ Auburn	Auburn	24- 3
Nov.	9	Georgia (@ Jax)	Georgia	27- 0
Nov.	16	KENTUCKY	Kentucky	25-17
Nov.	30	FLORIDA ST.	Florida St.	27-17

Alonzo Johnson

Jeff Zimmerman

Returning Players

Lettermen Returning:	(O) 19	(D) 24
Starters Returning:	(O) 6	(D) 7
Lettermen Lost:	(O) 10	(D) 9
Starters Lost:	(O) 5	(D) 4

Returning Offensive Starters: Neal Anderson (TB), Kerwin Bell (QB), Ray McDonald (WR), Ricky Nattiel (WR), Walter Odom (TE), John L. Williams (FB), Jeff Zimmerman (OG)
Returning Defensive Starters: Scott Armstrong (ILB), Alonzo Johnson (OLB), Alonzo Mitz (DT), Ron Moten (OLB), Keith Williams (DT), Jarvis Williams (DB), Adrian White (FS)
Returning Specialist: Ray Criswell (P)
All-Star Candidates: Neal Anderson (RB), Kerwin Bell (QB), Ray Criswell (P), Alonzo Johnson (OLB), John L. Williams (FB), Jeff Zimmerman (OG)

Game Notes

Florida has now won four straight over the Seminoles and leads the series 20-6-1 . . . the 28th meeting returns to Gainesville where FSU has won three times and tied once in 16 tries . . . last year's 27-17 Gator win was telecast across the nation by ABC-TV, the fourth time in six years that the networks have chosen to show the game . . . due to the Gators' probation, there will be no TV coverage for the next two years . . . Bowden is 4-5 vs. the Gators . . . UF tailback Neil Anderson rushed for 94 yards and fullback John L. Williams 66 a year ago . . . Florida finished #3 in the A.P. polls, its best ever . . . Tribe defensive coordinator Mickey Andrews spent the 1981 and 1982 seasons on the Florida coaching staff . . . Keith Ross, an FSU signee, had originally signed with Florida in 1982 before playing professional baseball for two years. . . .

1985 Travel Itinerary

Game #1—TULANE—Depart Tallahassee via Eastern charter, Friday, August 30, at 3:00 p.m. EDT, arriving New Orleans at 3:00 p.m. CDT. Team Headquarters: Hyatt Regency at Louisiana Superdome, Poydras at Loyola Avenue, New Orleans, LA 70140 (504-561-1234). Return Saturday, August 31, via Eastern charter at 11:00 p.m. CDT, arriving Tallahassee at 2:00 a.m. EDT.

Game #2—NEBRASKA—Depart Tallahassee via Eastern charter, Friday, September 6, at 1:00 p.m. EDT, arriving Lincoln at 2:35 p.m. CDT. Team Headquarters: Holiday Inn, Lincoln Northeast Sun 'N Fun Dome, 5250 Cornhusker Highway, Lincoln, NE 68504 (402-464-3171). Return Saturday, September 7, via Eastern charter at 6:30 p.m. CDT, arriving Tallahassee at 9:35 p.m. EDT.

Game #3—AUBURN—Depart Tallahassee via Trailways Bus, Friday, October 11, at 12:00 noon EDT, arriving Auburn at 3:00 p.m. CDT, and then arriving in Phoenix City at 5:30 p.m. CDT. Team Headquarters: Holiday Inn, US 280 By Pass, Phoenix City, AL 36867 (205-298-9321). Return Saturday, October 12, via Trailways Bus at 6:00 p.m. CDT, arriving Tallahassee at 10:00 p.m. EDT.

Game #4—NORTH CAROLINA—Depart Tallahassee via Eastern charter, Friday, October 25, at 2:00 p.m. EDT, arriving Durham at 3:30 p.m. EDT. Team Headquarters: Sheraton University Center, 2800 Middleton Avenue at Morreene Road & 15-501, Durham, NC 27705 (919-383-8575). Return Saturday, October 26, via Eastern charter at 5:00 p.m. EDT, arriving Tallahassee at 6:30 p.m. EDT.

Game #5—FLORIDA—Depart Tallahassee via Trailways Bus, Friday, November 29, at 6:00 p.m. EST, arriving Lake City at 8:00 p.m. EST. Team Headquarters: Holiday Inn, U.S. Highway 90 at I-75, P.O. Box 1239, Lake City, FL 32055 (904-752-3901). Return Saturday, November 30, via Trailways Bus at 4:00 p.m. EST, arriving Tallahassee 6:30 p.m. EST.

FSU vs. 1985 Opponents

TULANE
(W-1, L-1)

Year	Site	Score
1983	New Orleans	28-34
1984	Tallahassee	27- 6

NEBRASKA
(W-1, L-1)

Year	Site	Score
1980	Lincoln	18-14
1981	Lincoln	14-34

MEMPHIS STATE
(W-6, L-7, T-1)

Year	Site	Score
1959	Memphis	6-16
1967	Memphis	26- 7
1968	Tallahassee	20-10
1969	Tallahassee	26-28
1970	Memphis	12-16
1973	Tallahassee	10-13
1974	Memphis	14-42
1975	Tallahassee	14-17
1976	Memphis	12-21
1977	Tallahassee	30- 9
1979	Tallahassee	66-17
1980	Memphis	24- 3
1981	Tallahassee	10- 5
1984	Memphis	17-17

KANSAS
(W-3, L-2)

Year	Site	Score
1971	Tallahassee	30- 7
1972	Lawrence	44-22
1973	Tallahassee	0-28
1974	Lawrence	9-40
1984	Lawrence	42-16

AUBURN
(W-1, L-11, T-1)

Year	Site	Score
1954	Auburn	0-33
1956	Auburn	7-13
1957	Tallahassee	7-29
1960	Auburn	21-57
1962	Auburn	14-14
1963	Auburn	15-21
1972	Auburn	14-27
1974	Auburn	6-38
1975	Tallahassee	14-17
1976	Auburn	19-31
1977	Tallahassee	24- 3
1983	Auburn	24-27
1984	Tallahassee	41-42

TULSA
(W-4, L-0)

Year	Site	Score
1969	Tulsa	38-20
1971	Tallahassee	45-10
1972	Tallahassee	23-21
1980	Tallahassee	45- 2

NORTH CAROLINA
(W-1, L-0)

Year	Site	Score
1983	Atlanta	28- 3

MIAMI
(W-13, L-15)

Year	Site	Score
1951	Miami	13-35
1953	Miami	0-27
1955	Miami	0-34
1956	Miami	7-20
1957	Tallahassee	13-40
1958	Miami	17- 6
1959	Tallahassee	6- 7
1960	Miami	7-25
1962	Miami	6- 7
1963	Miami	24- 0
1964	Miami	14- 0
1966	Miami	23-20
1969	Miami	16-14
1970	Miami	27- 3
1971	Miami	20-17
1972	Miami	37-14
1973	Tallahassee	10-14
1974	Miami	21-14
1975	Tallahassee	22-24
1976	Miami	0-47
1977	Tallahassee	17-23
1978	Miami	31-21
1979	Tallahassee	40-23
1980	Miami	9-10
1981	Tallahassee	19-27
1982	Miami	24- 7
1983	Tallahassee	16-17
1984	Miami	38- 3

SOUTH CAROLINA
(W-9, L-3)

Year	Site	Score
1966	Columbia	32-10
1967	Tallahassee	17- 0
1968	Columbia	35-28
1969	Tallahassee	34- 9
1970	Columbia	21-13
1971	Tallahassee	49-18
1972	Columbia	21-24
1973	Tallahassee	12-52
1979	Tallahassee	27- 7
1982	Columbia	56-26
1983	Tallahassee	45-30
1984	Columbia	26-38

WESTERN CAROLINA
(W-1, L-0)

Year	Site	Score
1981	Tallahassee	56-31

FLORIDA
(W-6, L-20, T-1)

Year	Site	Score
1958	Gainesville	7-21
1959	Gainesville	8-18
1960	Gainesville	0- 3
1961	Gainesville	3- 3
1962	Gainesville	7-20
1963	Gainesville	0- 7
1964	Tallahassee	16-7
1965	Gainesville	17-30
1966	Tallahassee	19-22
1967	Gainesville	21-16
1968	Tallahassee	3- 9
1969	Gainesville	6-21
1970	Tallahassee	27-38
1971	Gainesville	15-17
1972	Tallahassee	13-42
1973	Gainesville	0-49
1974	Tallahassee	14-24
1975	Gainesville	8-34
1976	Tallahassee	26-33
1977	Gainesville	37- 9
1978	Tallahassee	38-21
1979	Gainesville	27-16
1980	Tallahassee	17-13
1981	Gainesville	3-35
1982	Tallahassee	10-13
1983	Gainesville	14-53
1984	Tallahassee	17-27

Seminole Radio Network

The Seminole Sports Network, a regional radio network covering three states, brings Florida State football to fans, alumni and college football enthusiasts throughout the Southeast.

In June of 1985, Anheuser-Busch Sports Productions acquired the broadcasting rights to the network. Anheuser-Busch Sports Productions is a division of the Anheuser-Busch Marketing Department in St. Louis, Mo. The company already produces the St. Louis Cardinal Baseball Network, the University of Illinois Sports Network and two nationally broadcast weekly programs.

The network's 60-plus stations, including the local WTNT in Tallahassee, make it the state's largest collegiate network.

Gene Deckerhoff

Gene Deckerhoff is in his second year as a full-time staff member at Florida State as its radio and television coordinator although he has been a member of FSU's football broadcast team for the past seven years.

Deckerhoff joined the Seminole athletic family in November of 1983 after five years at WCTV Channel 6 in Tallahassee where he served as sports director and sports anchor. Entering his seventh year as the "Voice" of the Seminoles, Gene first teamed with former FSU coach Bill Peterson before Vic Prinzi replaced Peterson as color commentator four years ago. Deckerhoff has also been the Seminoles' play-by-play announcer for basketball for nine years.

Gene Deckerhoff

Since joining the FSU staff, Deckerhoff's responsibilities have grown to include executive producer of the Bobby Bowden Show as well as coordinator of all radio and television activity at FSU. Deckerhoff also co-hosts the Bobby Bowden Show.

When the Tampa Bay Bandits were looking for a play-by-play announcer three years ago, Gene Deckerhoff's name immediately surfaced. He teams up with Prinzi for that network also.

A graduate of the University of Florida ('66) with a bachelor's degree in international relations, Gene has worked at two television stations and four radio stations since entering the broadcasting field. He has received the Florida Sportscaster of the Year Award five times: in 1979, 1980, 1983, 1984 and 1985.

Deckerhoff and his wife, Ann, have three sons.

Vic Prinzi

Vic Prinzi

Joining Gene Deckerhoff for his fourth season as color commentator on Seminole football broadcasts is Vic Prinzi, a former Tribe quarterback.

A member of the football team from 1954–57, Prinzi is currently Vice President of Wholesale for Dulin Brokerage in Tampa, Florida. He also finds time to team up with Deckerhoff on the Tampa Bay Bandits network.

A long-time friend and teammate of actor Burt Reynolds, Prinzi played briefly with the New York Giants and Denver Broncos following graduation from FSU. He later spent 12 years in high school and college football coaching before joining Dulin in 1971.

Seminole Sports Network

Location	Station	Frequency	
Albany, Ga.	WALG	1590	(AM)
Arcadia	WOKD	98.3	(FM)
Bainbridge, Ga.	WAZA	1360	(AM)
Bartow	WWBF	1130	(AM)
Belle Glade	WSWN	93.5	(FM)
Blountstown	WRTM	102.3	(FM)
Bradenton	WTRL	1490	(AM)
Brooksville	WNJB	1450	(AM)
Chipley	WBGC	1240	(AM)
Clermont	WWFL	1340	(AM)
Clewiston	WAFC	106.3	(FM)
Crestview	WJSB	1050	(AM)
Crestview	WAAZ	104.9	(FM)
Dade City	WDCF	1350	(AM)
Daytona Beach	WDAT	1380	(AM)
DeFuniak Springs	WGTX	1280	(AM)
DeFuniak Springs	WQUH	103.1	(FM)
Deland	WELE	105.9	(FM)
Delray Beach	WDBF	1420	(AM)
Dothan, Ala.	WAGF	1320	(AM)
Dunnellon	WGAM	920	(AM)
Dunnellon	WTRS	102.3	(FM)
Eustis	WLCO	1240	(AM)
Fernandina Beach	WHOG	1570	(AM)
Ft. Pierce	WFTP	1330	(AM)
Ft. Walton Beach	WFTW	1260	(AM)
Gainesville	WGGG	1230	(AM)
Jacksonville	WQIK	99.1	(FM)
LaBelle	WVHG	92.1	(FM)
Lake City	WNFQ	94.3	(FM)
Lakeland	WVFM	94.0	(FM)
Lakeland	WLKF	1430	(AM)
Lake Wales	WIPC	94.9	(FM)
Leesburg	WLBE	790	(AM)
Live Oak	WNER	1250	(AM)
Live Oak	WQHL	98.1	(FM)
Madison	WMAF	1230	(AM)
Marianna	WTYS	1340	(AM)
Melbourne	WMEL	920	(AM)
Moultrie, Ga.	WMGA	1130	(AM)
Naples	WNOG	1270	(AM)
Ocala	WMOP	900	(AM)
Ocala	WFUZ	93.7	(FM)
Orlando	EDBO	580	(AM)
Palatka	WIYD	1260	(AM)
Panama City	WDLP	590	(AM)
Pensacola	WCOA	1370	(AM)
Port Charlotte	WEEJ	100.1	(FM)
Quincy	WCNH	1230	(AM)
Quincy	WWSD	102	(FM)
Sarasota	WQSA	1220	(AM)
Sebring	WJCM	960	(AM)
St. Augustine	WSOS	105.5	(FM)
Tallahassee	WTNT	1270	(AM)
Tallahassee	WTNT	94.9	(FM)
Tampa/St. Petersburg	WFLA	970	(AM)
Thomasville, Ga.	WPAX	1240	(AM)
Tifton, Ga.	WCUP	99	(FM)
Troy, Ala.	WIGC	105.7	(FM)
Valdosta, Ga.	WVLD	1450	(AM)
Valparaiso	WFSH	1340	(AM)
Vero Beach	WTTB	1490	(AM)
Wauchula	WAUC	1310	(AM)
West Palm Beach	WCGY	850	(AM)
West Palm Beach	WIRK	107.9	(FM)
West Palm Beach	WPCK	1290	(AM)
Winter Haven	WSIR	1490	(AM)

"Bowden seems to have relished the opportunity to play teams like Pittsburgh, Ohio State and Nebraska, even if games could only be arranged in their stadiums."
—Bill McGrotha, Tallahassee Democrat

"I want to get this program to the point where people all over the country think of us with the Notre Dames, the Southern Cals, the Ohio States and the Michigans. Even if we aren't very good, I want people to think—based on past records—that we are good. I want to be ranked high in the preseason. I want people to think of FSU as a major power. I want to make this one of the strongest programs in America."

1984 Review

Florida State 48, East Carolina 17

TALLAHASSEE, FL (Sept. 1)—Behind the passing of Eric Thomas, Florida State exploded for 21 second quarter points as the Seminoles opened the 1984 season with a 48-17 rout of East Carolina.

With the score 10-3, Darrin Holloman started the assault with a 13-yard reverse that made it 17-3. On the Seminoles' next possession, Thomas hit split end Hassan Jones with a 17-yard scoring strike to up the lead to 24-3.

Eric Riley intercepted an East Carolina pass at the FSU 32 to set up the next score—a 31-yard touchdown pass to Jessie Hester.

Greg Allen led an awesome Seminole ground attack that netted 327 yards on the night. Allen covered 113 of the yards on just 17 carries.

East Carolina	3	0	7	7—17
Florida State	10	21	7	10—48

Yardstick	**FS**	**EC**
First Downs	31	19
Rushing Attempts	58	46
Rushing Yards	327	229
Passes Attempted	20	21
Passes Completed	12	7
Passes Intercepted	0	2
Passing Yards	177	125
Total Offense	504	354
Fumbles Lost	0	1

FS—Schmidt 27 FG EC—Heath 52 FG FS—Snipes 5 run (Schmidt kick) FS—Holloman 13 run (Schmidt kick) FS—H. Jones 17 pass from Thomas (Schmidt kick) FS—Hester 31 pass from Thomas (Schmidt kick) EC—Patton 16 pass from Bolch (Heath kick) FS—Allen 3 run (Schmidt kick) FS—Holloman 9 run (Schmidt kick) FS—Schmidt 44 FG EC—Walden 5 run (Heath kick)

FS Rushing: Allen 17-113; Cl. Jones 5-34; Snipes 8-37; T. Smith 11-70; Thomas 7-10; Holloman 2-22; Coker 2-1; Cd. Jones 4-37; Denson 2-3
EC Rushing: Walden 15-61; Branch 10-61; Baker 5-31; Simpson 4-12; Bartlett 6-50; Jones 5-11; Adams 1-3
FS Passing: Thomas 19-12-0-177; Coker 1-0-0-0
EC Passing: Jones 18-6-2-109; Bartlett 2-0-0-0; Bolch 1-1-0-16
FS Receiving: Hester 4-59; Panton 2-30; H. Jones 2-35; Cl. Jones 1-22; Gainer 1-12; Holloman 1-11; Smith 1-8
EC Receiving: Adams 4-64; Williams 1-33; Nichols 1-12; Patton 1-16

Last year's backup wide receiver Darrin Holloman scored three times on reverses during the 1984 season, including twice in the East Carolina game. The reverse has been a favorite trick play of Bowden's over the years and he used it successfully against ECU when the ex-tailback went in on 9 and 13 yard runs.

Florida State 42, Kansas 16

LAWRENCE, KS (Sept. 15)—Bruce Heggie returned a blocked punt seven yards for a touchdown and Joe Wessel set up another score by dropping Kansas punter Tom Becker on the Kansas 15 as Florida State scored two touchdowns in the first three minutes of the fourth quarter to give the Seminoles a 42-16 win over Kansas.

Taking a 21-10 lead into the closing minutes of the third quarter, Wessel sacked Becker on the KU 15 after Becker had trouble handling a snap from center. Two plays later, after an FSU penalty, Greg Allen went around left end for a 23-yard touchdown run to make it 28-3.

Moments later, Wessel barreled in left side—blocking Becker's punt. Heggie recovered the ball on the Kansas seven and trotted in for the score. Allen, who had 134 yards on the night, and Cletis Jones, who added 114 yards on the ground, each scored two touchdowns in the rout.

Florida State	7	7	7	21—42
Kansas	3	7	0	6—16

Yardstick	**FS**	**K**
First Downs	26	27
Rushing Attempts	54	37
Rushing Yards	301	169
Passes Attempted	16	41
Passes Completed	11	22
Passes Intercepted	0	3
Passing Yards	167	293
Total Offense	468	463
Fumbles Lost	2	2

K—Schwartzburg 31 FG FS—H. Jones 15 pass from Thomas (Schmidt kick) FS—Cl. Jones 40 run (Schmidt kick) K—Holloway 70 pass from Norseth (Schwartzburg kick) FS—Cl. Jones 1 run (Schmidt kick) FS— Allen 23 run (Schmidt kick) FS—Heggie 7 punt return (Schmidt kick) K—Williams 14 run (pass failed) FS— Allen 5 run (Schmidt kick)

FS Rushing—Allen 16-133; Cl. Jones 16-114; Snipes 9-27; Coker 3-13; Cd. Jones 1-12; Thomas 9-2
K Rushing—Mimbs 16-80; Williams 7-52; Norseth 11-50; Fields 1-7; Orth 1-(-2); Becker 1-(-18)
FS Passing—Thomas 16-11-0-167
K Passing—Norseth 32-18-1-255; Orth 9-4-2-38
FS Receiving—H. Jones 3-74; Carter 2-43; Hester 2-15; Allen 2-12; Holloman 1-18; Cd. Jones 1-5
K Receiving—Peete 7-57; Holloway 6-141; Estell 2-23; Mimbs 2-22; Williams 1-13; Parks 1-12; Long 1-11; Eanes 1-9; Fields 1-5

Block party leader Joe Wessel sacked the Kansas punter, leading to a Tribe score and later blocked another punt that was recovered in the endzone for a TD. Wessel's block party lasted all season long as the senior got four punts himself and scored three TD's off blocked punts in 1984.

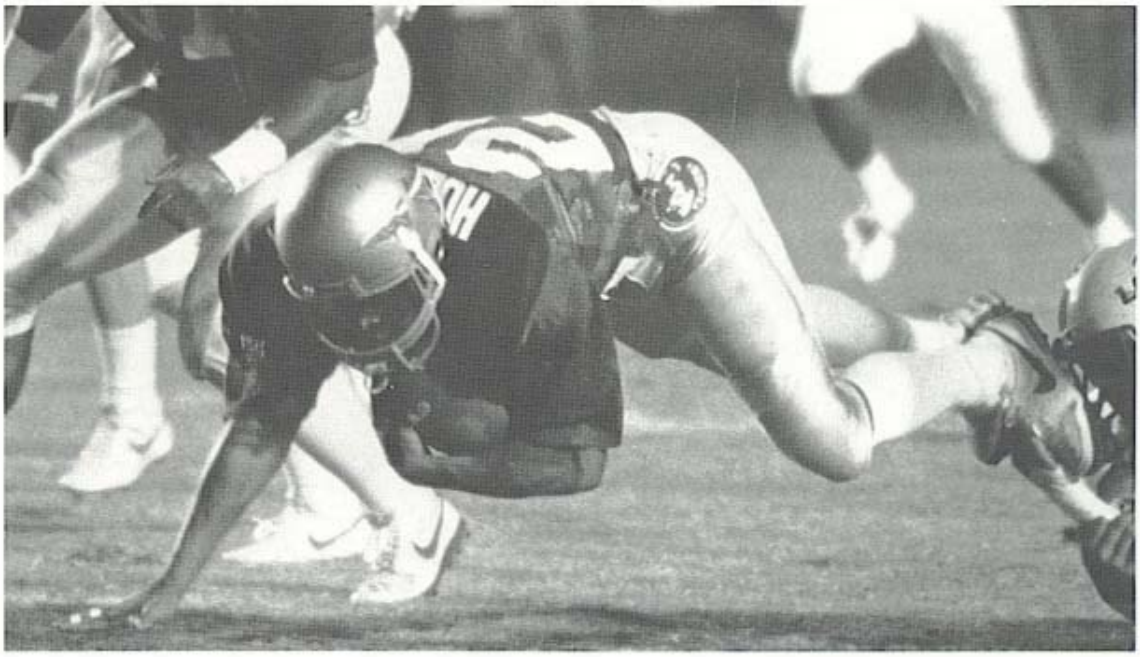

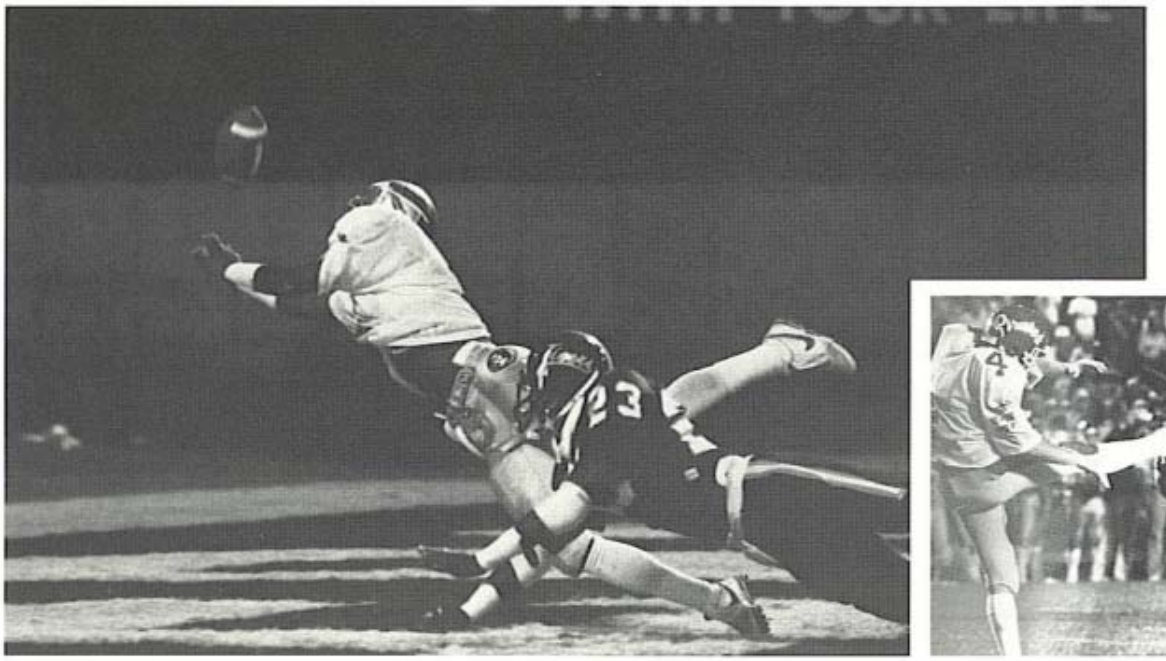

Jessie Hester, who became FSU's sixth player to be selected in the first round of the NFL draft in April, led the rout of defending national champion Miami by catching five passes for 116 yards and rushing for 102 more.

He scored the first touchdown of the game on a 77-yard reverse play in the third quarter, giving FSU a 17-0 lead which proved to be too much for the Hurricanes.

Florida State 38, Miami 3

MIAMI, FL (Sept. 22)—Jessie Hester scored on a 77-yard reverse and Derek Schmidt booted three first-half field goals as Florida State stunned defending national champion Miami, 38-3, in the Orange Bowl.

With neither offense moving effectively, FSU took a 9-0 lead into the half—as Schmidt connected on field goal attempts of 54, 40 and 38 yards.

Facing a third and 17 on its first possession of the second half, Hester took a pitchout down the left sidelines for 77 yards and an FSU touchdown. Two Rosie Snipes touchdown runs of four and three yards added to the Seminole total.

Florida State's defense also had a big night—sacking Bernie Kosar six times for a minus 75 yards and holding the Miami ground attack to just 10 yards on 34 carries.

Florida State	6	3	15	14—38
Miami	0	0	0	3— 3

Yardstick	**FS**	**M**
First Downs	15	17
Rushing Attempts	43	32
Rushing Yards	284	10
Passes Attempted	16	34
Passes Completed	10	18
Passes Intercepted	0	2
Passing Yards	194	237
Total Offense	478	247
Fumbles Lost	0	2

FS—Schmidt 54 FG FS—Schmidt 40 FG FS—Schmidt 38 FG FS—Hester 77 run (Schmidt kick) FS—Snipes 4 run (Schmidt kick) UM—Cox 36 FG FS—H. Jones 25 pass from Thomas (Schmidt kick) FS—Snipes 3 run (Schmidt kick)

FS Rushing—Allen 10-65; Thomas 12-15; Cl. Jones 10-47; Hester 2-102; Snipes 6-43; Denson 2-10; Palmer 1-2
UM Rushing—Highsmith 6-10; Kosar 6-(-75); Williams 4-48; Oliver 9-46; Stanish 2-5; Testaverde 3-(-11); Bratton 2-(-3)
FS Passing—Thomas 15-9-0-151; H. Jones 1-1-0-43
UM Passing—Kosar 19-11-1-154; Testarverde 15-7-1-83
FS Receiving—Hester 5-116; Gainer 2-19; Panton 1-22; Snipes 1-12; H. Jones 1-25
UM Receiving—Shakespeare 8-109; Williams 3-35; Oliver 1-31; Highsmith 2-11; Bratton 3-46; Roberts 1-5

Florida State 44, Temple 27

TALLAHASSEE, FL (Sept. 29)—Greg Allen ran 43 yards for one touchdown and the Florida State defense set up another touchdown with a blocked kick as the Seminoles went to 4-0 on the season with a 44-27 win over Temple.

With the game scoreless late in the first period, Joe Wessel blocked a Temple punt that John Eaford recovered on the Temple 44-yard line. Facing a third and 29 at the 43, Allen broke free on a draw play for Florida State's first touchdown.

Two possessions later, Wessel turned the same trick—this time blocking a field goal attempt. Cornerback Eric Riley scooped up the ball, running 40 yards for FSU's second score.

For the game, Allen recorded his third 100-yard performance—picking up 135 yards on just 18 carries.

Temple	0	6	6	15—27
Florida State	7	21	3	13—44

Yardstick	**FS**	**T**
First Downs	18	21
Rushing Attempts	52	41
Rushing Yards	243	120
Passes Attempted	17	30
Passes Completed	8	15
Passes Intercepted	0	2
Passing Yards	144	264
Total Offense	387	384
Fumbles Lost	1	2

FS—Allen 43 run (Schmidt kick) FS—Riley 40 return (Schmidt kick) FS—Hester 39 pass from Thomas (Schmidt kick) T—Slade 1 run (kick failed) FS—H. Jones 10 pass from Thomas (Schmidt kick) FS—Schmidt 49 FG T—Palmer 2 run (pass failed) FS—Hester 11 pass from Thomas (pass failed) T—Slade 7 run (Cooper kick) FS—Holloman 1 run (Schmidt kick) T—Palmer 19 pass from Thompson (Thompson run)

FS Rushing—Allen 18-135; Cl. Jones 15-76; Thomas 9-8; Holloman 9-24; Coker 1-0
T Rushing—Slade 11-38; Palmer 14-41; Saltz 9-25; Thompson 2-(-6); Pode 4-19; McHugh 1-3
FS Passing—Thomas 17-8-0-144
T Passing—Saltz 17-8-1-90; Thompson 11-5-1-112; Palmer 1-1-0-33; Slade 1-1-0-29
FS Receiving—Hester 2-50; H. Jones 4-75; Cd. Jones 1-(-4); Gainer 1-20
T Receiving—Pronko 1-11; Marshall 4-90; Andrien 1-7; McMullen 2-16; Carter 4-95; Palmer 2-33; Roscoe 1-12

It was Wessel again who was the MVP of the Temple game, blocking a punt and field goal in the first half. Both plays resulted in FSU scores as Wessel's three blocked kicks in the first four games of 1984 had teams taking notice of his unusual abilities.

Freshman kicker Derek Schmidt, the top freshman scorer in the nation last year, had a school record 54-yard field goal vs. Miami. He followed that performance with a 42-yard

field goal on the last play of the Memphis State game which allowed the Seminoles to tie the Tigers 17-17.

Quarterback Eric Thomas had the 10th best yardage day in FSU history against Auburn, completing 18 of 29 passes for 357 yards and four TDs. His last completion of the game was a 52-yarder to Herb Gainer as time ran out. With another second on the clock, FSU would have sent Schmidt in for the try at victory.

Florida State 17, Memphis State 17

MEMPHIS, TN (Oct. 6)—Derek Schmidt booted a 42-yard field goal on the last play of the game to give Florida State a 17-17 tie with upset minded Memphis State.

After falling behind 10-0 early, Florida State rallied for a 14-10 lead on a 10-yard touchdown run from Greg Allen and an 11-yard pass from Eric Thomas to Hassan Jones.

But Memphis State came right back as Danny Sparkman hit Jerry Harris with a 79-yard bomb as MSU took a 17-14 halftime lead.

Although Greg Allen had an outstanding night with 143 yards on 23 carries, Thomas could not get on track and the FSU offense sputtered.

Trailing 17-14, FSU started a last ditch drive that ended when Schmidt hit his sixth consecutive field goal of the season as the clock wound down. FSU went to 4-0-1 with the tie, Memphis State went to 3-1-1.

Florida State	0	14	0	3—17
Memphis State	10	7	0	0—17

Yardstick	**FS**	**MS**
First Downs	18	11
Rushing Attempts	51	38
Rushing Yards	194	126
Passes Attempted	21	14
Passes Completed	5	9
Passes Intercepted	0	2
Passing Yards	56	155
Total Offense	286	281
Fumbles Lost	1	0

MS—Glosson 22 FG MS—Jackson 10 pass from Sparkman (Glosson kick) FS—Allen 10 run (Schmidt kick) FS—H. Jones 11 pass from Thomas (Schmidt kick) MS—Harris 79 pass from Sparkman (Glosson kick) FS—Schmidt 42 FG

FS Rushing—Allen 23-143; Cl. Jones 14-46; Smith 6-29; Thomas 7-(-16); Hester 1-(-8)
MS Rushing—Williams 17-84; Clayton 9-31; Womack 4-18; Sparkman 5-(-11); Atkins 2-7; Becton 1-(-3)
FS Passing—Thomas 21-5-0-56
MS Passing—14-9-2-155
FS Receiving—H. Jones 2-25; Panton 1-6; Hester 2-25
MS Receiving—Harris 1-79; Jackson 2-32; Williams 2-32; Lovelady 1-1; Blalock 1-2; Clayton 1-1; Atkins 1-7

Auburn 42, Florida State 41

TALLAHASSEE, FL (Oct. 13)—Brent Fullwood capped a last-minute, 76-yard scoring drive with a four yard touchdown run to give Auburn University a wild 42-41 win over Florida State before a record crowd of 58,671 fans at Doak Campbell Stadium.

Florida State, which trailed 29-17 early in the third quarter after a freak 60-yard fumble return by Auburn's Ed Graham, scored 15 third quarter points to take a 32-29 lead into the final stanza.

A 34-yard field goal by Derek Schmidt upped the lead to 35-29; before the teams exchanged touchdowns to make it 41-36.

Auburn's defense held FSU on its next possession and the Tigers took over on its own 24 following a 38-yard punt by Louis Berry.

Eleven plays later, Fullwood bulled over from the four for the margin of victory. A 52-yard desperation pass to Herb Gainer gave the Seminoles the ball on the Auburn 38, but officials ruled Gainer stepped out of bounds after play had expired.

Auburn	10	12	7	13—42
Florida State	3	14	15	9—41

Yardstick	**FS**	**A**
First Downs	32	20
Rushing Attempts	57	50
Rushing Yards	234	273
Passes Attempted	29	23
Passes Completed	18	8
Passes Intercepted	0	0
Passing Yardage	357	199
Total Yardage	591	472
Fumbles Lost	1	1

A—Fullwood 2 run (McGinty kick) FS—Schmidt 40 FG A—McGinty 36 FG FS—Panton 7 pass from Thomas (Schmidt kick) A—Campbell 69 run (kick failed) A—Fullwood 9 run (pass failed) FS—Hester 73 pass from Thomas (Schmidt kick) A—Graham 60 fumble return (McGinty kick) FS—Holloman 10 run (Schmidt kick) FS—H. Jones 13 pass from Thomas (Hester pass from Thomas) FS—Schmidt 34 FG A—Collins 10 run (McGinty kick) FS—H. Jones 14 pass from Thomas (run failed) A—Fullwood 4 run (pass failed)

FS Rushing—Allen 9-49; Thomas 15-53; Cl. Jones 5-20; Snipes 16-103; Holloman 2-26; Smith 10-49
A Rushing—Fullwood 11-35; Agee 9-25; Collins 7-44; Washington 11-66; Campbell 9-92; Ware 1-1; Jessie 2-10
FS Passing—Thomas 29-18-0-357
A Passing—Washington 23-8-0-199
FS Receiving—H. Jones 7-101; Panton 3-29; Hester 4-143; Gainer 2-59; Holloman 1-7; Carter 1-18
A Receiving—Weygand 4-147; Gainous 1-19; Agee 1-18; Parks 1-13; Fullwood 1 yd.

Florida State 27, Tulane 6

TALLAHASSEE, FL (Oct. 20)—Outstanding special teams play again accounted for two touchdowns as the Seminoles recorded their fifth victory of the season, a 27-6 win over Tulane.

With the score tied 6-6 in the third quarter, Lenny Chavers broke through the Tulane line to block a Sammy Amarena punt. Joe Wessel picked up the ball and scampered 10 yards for a Seminole score.

On Tulane's next possession, with Amarena again back to punt, Jesse Solomon blocked the kick and fell on the ball in the Tulane endzone for another FSU score.

With the game in hand, Greg Allen capped off a 111-yard rushing performance with a 42-yard run.

FSU's defense, playing one of its best games of the season, held Tulane to just 101 yards rushing.

Tulane	3	3	0	0—6
Florida State	6	0	14	7—27

Yardstick	**FS**	**T**
First Downs	18	21
Rushing Attempts	51	42
Rushing Yards	303	101
Passes Attempted	15	29
Passes Completed	5	15
Passes Intercepted	1	1
Passing Yardage	25	187
Total Offense	328	288
Fumbles Lost	2	2

FS—Schmidt 32 FG T—Wood 40 FG FS—Schmidt 41 FG T—Wood 42 FG FS—Wessel 10 punt return (Schmidt kick) FS—Solomon 19 punt return (Schmidt kick) FS—Allen 42 run (Schmidt kick)

FS Rushing—Allen 13-111; Cd. Jones 8-25; Thomas 12-37; Snipes 12-81; Cl. Jones 5-37; Holloman 1-12
TU Rushing—Jones 14-58; Caravello 10-54; Karcher 5-(-28); Lavalais 7-19; Ambrose 1-(-2); McLaughlin 4-(-6); Dent 1-6
FS Passing—Thomas 15-5-1-25
TU Passing—Karcher 17-7-1-106; McLaughlin 12-8-0-81
FS Receiving—Carter 1-7; Cd. Jones 1-(-10); Gainer 1-10; H. Jones 2-18
TU Receiving—Route 6-87; Savini 4-59; Harrison 1-18; Adams 2-10; M. Jones 1-4; Zeno 1-9

Florida State 52, Arizona State 44

TEMPE, AZ (Nov. 3)—Joe Wessel returned two blocked punts for touchdowns and quarterback Kirk Coker came off the bench to throw for 203 yards and two more touchdowns as Florida State outlasted Arizona State 52-44 in Tempe.

Florida State fell behind early in the game, as Arizona State scored 17 unanswered points at the start of play. But the Seminole specialty teams got things going at the 10:39 mark of the second quarter when Lenny Chavers blocked Jim Meyer's punt and Wessel returned it eight yards for a Seminole score.

After trading field goals, Coker and Greg Allen took over the show. Coker worked the Seminoles down the field with several passes; while Allen tore off huge chunks of yardage on sweeps.

A one-yard touchdown run by Allen on fourth and goal moved FSU to within three at the half, 20-17.

A 21-point third quarter gave the Seminoles the win. Coker hit Hester with a 28-yard scoring pass and on the Seminoles' next possession, Allen broke through the middle—going 81 yards for a touchdown.

Florida State added a third touchdown in the quarter when Coker hit Hester, this time for 69-yards.

With the score 45-30, Wessel put the game out of reach—blocking a Meyer's punt on the 34, picking it up and scoring his second touchdown of the game. Two late ASU scores, aided by numerous penalties brought the final to 52-44. Allen finished the day with 223 yards rushing on just 22 carries.

Arizona State	10	10	10	14—44
Florida State	0	17	21	14—52

Yardstick	**FS**	**AS**
First Downs	19	36
Rushing Attempts	53	31
Rushing Yards	358	119
Passes Attempted	17	59
Passes Completed	9	38
Passes Intercepted	0	1
Passing Yards	210	532
Total Offense	568	651
Fumbles Lost	0	0

AS—Zendejas 18 FG AS—Allen 13 pass from VanRaaphorst (Zendejas kick) AS—Allen 4 pass from VanRaaphorst (Zendejas kick) FS—Wessel 8 punt return (Schmidt kick) AS—Zendejas 38 FG FS—Schmidt 52 FG FS— Allen 1 run (Schmidt kick) FS—Hester 28 pass from Coker (Schmidt kick) AS—Zendejas 34 FG FS—Allen 81 run (Schmidt kick) FS—Hester 69 pass from Coker (Schmidt kick) AS—Amonia 14 pass from VanRaaphorst (Zendejas kick) FS—Cl. Jones 2 run (Schmidt kick) FS—Wessel 34 punt return (Schmidt kick) AS—Cox 4 pass from VanRaaphorst (pass failed) AS—Amonia 2 run (Crawford run)

FS Rushing: Thomas 3-15; Allen 22-223; Cl. Jones17-63; Coker 5-1; Snipes 6-53
AS Rushing: Clack 20-69; Crawford 10-49; Amonia 2-2
FS Passing: Thomas 6-1-0-7; Coker 11-8-0-203
AS Passing: VanRaaphorst 59-38-1-532
FS Receiving: Hester 3-104; H. Jones 4-82; Carter 1-22; Holloman 1-2
AS Receiving: Cox 8-159; Clack 4-60; Allen 10-160; Koss 6-42; Amonia 1-14; Crawford 7-67; Grier 2-30

Once again, Joe Wessel was the unlikely Seminole hero in the Tulane game. He returned a Lenny Chavers' punt block into the endzone to break a 6-6 tie in the third quarter of the Tulane game. It was also his presence on the outside of the line that allowed Chavers to come through the middle of the line later in the game to block another punt.

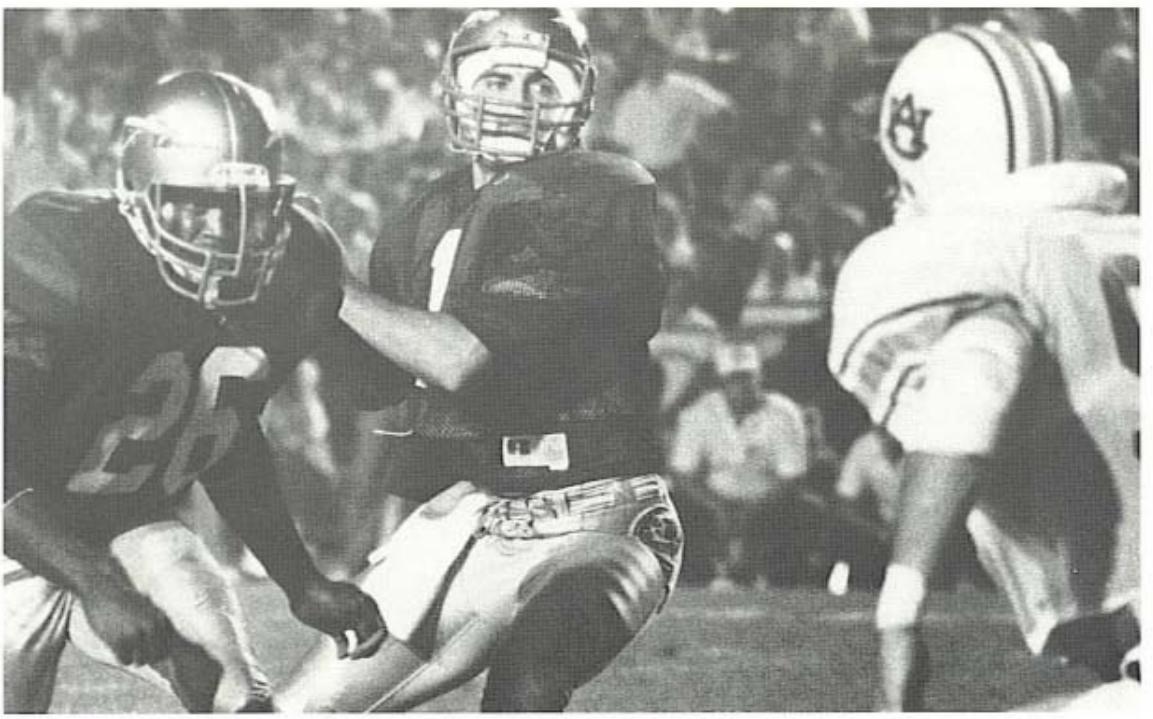

Senior running back Greg Allen ran for 223 yards and two touchdowns in his best performance of the season as FSU scored a come-from-behind victory over Arizona State. The win was costly for the Seminoles, though, as Allen suffered a knee injury that forced him to miss the last three games of the season and QB Thomas went down with a hip pointer.

South Carolina 38, Florida State 26

COLUMBIA, SC (Nov. 10)—Raynard Brown returned the second half kickoff 99 yards for a touchdown and Thomas Dendy rushed for 113 yards and two more scores as undefeated South Carolina beat Florida State 38-26 in a nationally televised game.

After falling behind 38-7 early in the third period, the Seminoles fought back to within 12 with the help of two touchdown passes, a safety and field goal, but nine second half FSU turnovers spelled doom for the Tribe, which fell to 6-2-1 on the season.

The loss spoiled outstanding performances by Rosie Snipes and Jessie Hester for the Seminoles. Snipes ran for 151 yards on 19 carries; while Hester pulled down nine passes for 156 yards and one touchdown.

Florida State	7	0	8	11—26
South Carolina	10	7	21	0—38

Yardstick	**FS**	**SC**
First Downs	25	15
Rushing Attempts	38	38
Rushing Yards	145	235
Passes Attempted	49	18
Passes Completed	22	9
Passes Intercepted	7	0
Passing Yards	348	239
Total Offense	493	474
Fumbles Lost	2	4

FS—Snipes 3 run (Schmidt kick) SC—Dendy 57 run (Hagler kick) SC—Dendy 2 run (Hagler kick) SC—Hagler 27 FG SC—Brown 99 kickoff return (Hagler kick) SC—Bradshaw 8 pass from Mitchell (Hagler kick) SC—Smith 4 pass from Mitchell (Hagler kick) FS—Hester 16 pass from Thomas (Hester pass from Thomas) FS—Schmidt 26 FG FS—Safety, Taylor tackles Hold in endzone FS—Carter 3 pass from McManus (pass failed)

FSU Rushing—Coker 7-(-10); Allen 5-(-1); Cl. Jones 6-22; Snipes 19-151; Scott 1-(-17)
SC Rushing—Dendy 14-113; Mitchell 6-15; Lewis 9-38; Brown 8-40; Hold 8-(-11); Hillary 1-(-4); Smith 4-44
FS Passing—Coker 23-11-3-207; Thomas 16-5-2-86; McManus 9-5-2-41; Jones 1-1-0-14
SC Passing—Mitchell 11-5-0-77; Hold 6-3-0-126; Lewis 1-1-0-36
FS Receiving—Hester 9-156; Carter 4-48; Holloman 2-10; Gainer 2-29; Coker 1-14; Scott 1-44; Snipes 1-3; H. Jones 2-44
SC Receiving—Hillary 3-74; Lewis 1-22; Corley 2-73; Bradshaw 2-66; Smith 1-4

Florida State 37, Tennessee-Chattanooga 0

TALLAHASSEE, FL (Nov. 17)—Rosie Snipes rushed for 151 yards and two touchdowns and the Florida State defense turned in its first shutout since 1981 as the Tribe beat Tennessee-Chattanooga 37-0 in its annual Homecoming game.

Snipes scored both touchdowns in the first half as FSU raced to a 20-0 lead at intermission.

FSU put the game away early in the second half on a 47-yard bomb from quarterback Kirk Coker to Jessie Hester and Cedric Jones added a three-yard touchdown run to complete the scoring. Derek Schmidt also booted three field goals in the game, as FSU piled up over 600 yards of offense.

FSU defenders held the Moccasins to just 165 total yards, including just 78 yards rushing.

Tennessee-Chattanooga	0	0	0	0—0
Florida State	10	10	7	10—37

Yardstick	**FS**	**TC**
First Downs	30	14
Rushing Attempts	64	36
Rushing Yards	454	78
Passes Attempted	18	24
Passes Completed	10	11
Passes Intercepted	0	0
Passing Yardage	164	87
Total Offense	618	165
Fumbles Lost	0	0

FS—Schmidt 37 FG FS—Snipes 6 run (Schmidt kick) FS—Snipes 3 run (Schmidt kick) FS—Schmidt 43 FG FS—Hester 47 pass from Coker (Schmidt kick) FS—Schmidt 22 FG FS—Cd. Jones 3 run (Schmidt kick)

FS Rushing—Snipes 22-151; Cl. Jones 14-111; Coker 10-14; Smith 3-36; Hester 1-1; Cd. Jones 7-86; Denson 7-49
TC Rushing—Edwards 10-59; Fontenot 10-24; Couch 7-(-28); Potter 3-(-17); Streater 3-32; Parker 1-3; Barner 1-8; Julian 1-0
FS Passing—Coker 17-10-0-164; McManus 1-0-0-0
TC Passing—Couch 16-7-0-50; Potter 8-4-0-37
FS Receiving—Hester 7-117; H. Jones 1-22; Snipes 1-13; Cl. Jones 1-12
TC Receiving—Streater 3-18; Barner 1-11; Edwards 3-22; Holmes 1-15; Julian 1-4; Potter 2-17

Tailback Roosevelt Snipes took over when Allen was injured for games against South Carolina and Tennessee-Chattanooga. He ran for career highs of 151 yards in both games and scored three touchdowns on short runs in the two contests.

FSU's leading receiver of 1984 had two of his best games against South Carolina and Tennessee-Chattanooga. In Columbia, on national television, Jessie Hester caught nine passes for 156 yards, including a 16-yard TD pass. Against Tennessee-Chattanooga, he pulled in seven passes for 117 yards and a 47-yard reception for a score.

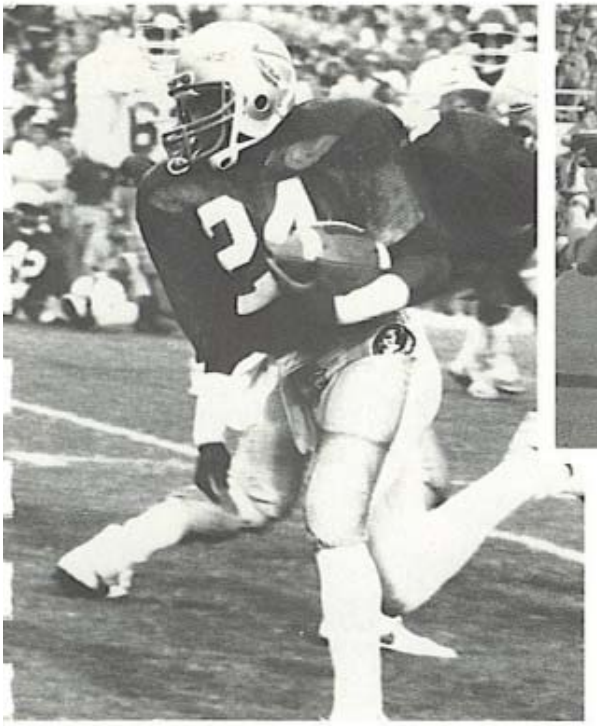

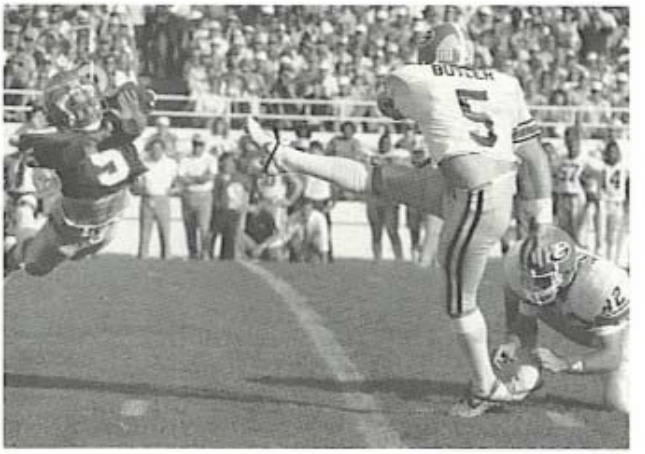

Specialty teams star Lenny Chavers busted up the middle for his third punt block of the year and Joe Wessel took it in for the touchdown with 3:48 left in the Citrus Bowl game against Georgia.

Darrin Holloman's five-yard conversion run allowed FSU to gain its second 17-17 tie of the season.

Florida 27, Florida State 17

TALLAHASSEE, FL (Dec. 1)—Kerwin Bell fired two touchdown passes and Lorenzo Hampton rushed for 94 yards and another score as Florida defeated FSU 27-17 in the season finale for both schools.

Florida took a 7-0 lead in the game early in the first quarter as Bell hit Frankie Neal in a 33-yard scoring play after an FSU fumble was recovered on the Seminole 47-yard line. Derek Schmidt closed the gap to 7-3 on a field goal, but 10 second quarter Gator points made it 17-3 at the half.

Following another Florida score in the third quarter, FSU rallied with two touchdowns but the Seminoles could get no closer than 10 points.

Rosie Snipes led FSU with 108 yards rushing on the night—his third consecutive 100-yard effort; while Jessie Hester caught his ninth touchdown pass of the season.

Florida	7	10	7	3—27
Florida State	0	3	7	7—17

Yardstick	**FS**	**F**
First Downs	19	17
Rushing Attempts	50	49
Rushing Yards	178	259
Passes Attempted	18	15
Passes Completed	9	5
Passes Intercepted	1	1
Passing Yards	96	71
Total Offense	274	330
Fumbles Lost	3	1

F—Neal 33 pass from Bell (Raymond kick) FS—Schmidt 23 FG F—Williams 5 pass from Bell (Raymond kick) F—Raymond 33 FG F—Hampton 8 run (Raymond kick) FS—Hester 10 pass from Coker (Schmidt kick) F—Raymond 26 FG FS—Carter 8 pass from Thomas (Schmidt kick)

FS Rushing—Snipes 20-108; Cl. Jones 13-61; Coker 6-(-11); Smith 4-36; Thomas 6-(-5); Hester 1-(-11)
UF Rushing—Anderson 11-94; Williams 14-66; Bell 5-5; Hampton 17-94; Brewer 2-2
FS Passing—Thomas 7-4-1-48; Coker 11-5-0-48
UF Passing—Bell 14-5-1-71; Hampton 1-0-0-0
FS Receiving—Smith 1-12; Hester 4-47; Carter 4-37
UF Receiving—Neal 2-41; Nattiel 1-12; Williams 2-18

1984 FLORIDA CITRUS BOWL
Florida State 17, Georgia 17

ORLANDO, FL (Dec. 22)—Florida State scored two touchdowns in the fourth quarter, the last coming on a blocked punt with less than four minutes remaining, to overcome a 14-0 halftime deficit and gain a 17-17 tie with Georgia in the 39th annual Florida Citrus Bowl.

Trailing 17-9 with 3:58 left in the game, junior Lenny Chavers busted up the middle untouched for his third block of the season. Senior Joe Wessel scooped up the ball and scrambled 14 yards for the touchdown. The Seminoles converted the two-point conversion with Darrin Holloman taking the ball in on a reverse for the 17-17 tie.

After a scoreless first quarter, Florida State fell behind 14-0 on two Lars Tate touchdowns late in the first half. Florida State scored its first points on its initial drive of the last half on a 32-yard Derek Schmidt field goal.

Tony Smith scored on a one-yard run 39 seconds into the final quarter to pull the Seminoles close.

Georgia barely missed a chance to win when Kevin Butler's 71-yard field goal try as time expired fell only three yards short.

The meeting between the Seminoles and Bulldogs was the first since 1964. A more than capacity crowd of 51,821 watched as the two Southern schools played for four quarters but could find no winner.

Georgia	0	14	0	3—17
Florida State	0	0	3	14—17

Yardstick	**FS**	**UG**
First downs	18	15
Rushing Attempts	42	49
Rushing Yards	161	189
Passes Attempted	27	18
Passes Completed	10	9
Passes Intercepted	2	1
Passing Yards	85	178
Total Offense	246	367
Fumbles Lost	1	1

UG—Tate 4 run (Butler kick) UG—Tate 2 run (Butler kick) FS—Schmidt 32 FG FS—Smith 1 run (Run failed) UG—Butler 36 FG FS—Wessel 14 punt return (Holloman run)

FS Rushing—Smith 10-65; Snipes 8-60; Cl. Jones 10-40; Hester 2-12; Cd. Jones 1-5
UG Rushing—Tate 11-77; T. Jackson 12-46; J. Jackson 7-36; Smith 8-22; Gary 6-19; S. Williams 2-5; T. Williams 3-(-14)
FS Passing—Thomas 26-10-2-85; H. Jones 1-0-0-0
UG Passing—J. Jackson 16-7-1-159; T. Williams 2-2-0-19
FS Receiving—Hester 3-26; Carter 2-15; H. Jones 2-11; Smith 1-10; Cd. Jones 1-10; Panton 1-13
UG Receiving—Lane 2-64; S. Williams 2-45; Archie 2-41; Clincy 1-19; Hockaday 1-8; T. Jackson 1-1

1984 Seminole Honor Roll

Greg Allen

Walter Camp All-American (1st)
Football News All-American (1st)
U.P.I. All-American (2nd)
A.P. All-American (3rd)
Heisman Trophy Balloting (7th)
All-South Independent (1st)
All-Metro Conference (1st)
A.P. Southeastern Back of the Week vs. Arizona State
Player of the Year (Metro Conference)

Louis Berry

A.P. All-American (H.M.)
All-South Independent (1st)
All-Metro Conference (2nd)

Derek Schmidt

A.P. All-American (H.M.)
All-South Independent (1st)
All-Metro Conference (2nd)

Jamie Dukes

A.P. All-American (H.M.)
Football News All-American (2nd)
All-South Independent (1st)
All-Metro Conference (1st)

Henry Taylor

A.P. All-American (H.M.)
All-South Independent (1st)
All-Metro Conference (2nd)

Jessie Hester

A.P. All-American (H.M.)
Football News All-American (H.M.)
All-South Independent (1st)
All-Metro Conference (1st)
A.P. Southeastern Back of the Week vs. Miami

Eric Thomas

All-Metro Conference (1st)

John Ionata

All-South Independent (2nd)

Joe Wessel

All-Metro Conference (1st)

Hassan Jones

All-Metro Conference (1st)

Eric Williams

U.P.I. Defensive Player of the Week vs. Miami

Brian McCrary

All-Metro Conference (1st)

Isaac Williams

All-South Independent (2nd)
All-Metro Conference (1st)

1984 Statistics

Game-By-Game

	Florida State					Opponents				
Game-by-Game	Rushing	Passing	Tot-Offense	FD	TO	Rushing	Passing	Tot-Offense	FD	TO
East Carolina	58-327	20-177	78-504	31	0	46-229	21-125	67-354	19	3
Kansas	54-301	16-167	70-468	26	2	37-169	41-293	78-463	27	3
Miami	43-284	16-194	59-478	15	0	32-10	34-237	66-247	17	4
Temple	52-243	17-144	69-387	18	2	41-120	30-264	71-384	18	3
Memphis State	51-194	21-56	72-286	18	1	38-126	14-155	52-281	11	2
Auburn	57-234	29-357	86-591	32	1	50-273	23-199	73-472	20	0
Tulane	51-303	15-25	66-328	18	3	42-101	29-187	71-288	21	3
Arizona State	53-358	17-210	70-568	19	0	31-119	59-532	90-651	36	1
South Carolina	38-145	49-348	87-493	25	9	50-235	18-239	68-474	15	4
Tenn-Chattanooga	64-454	18-164	82-618	30	2	36-78	24-60	60-165	14	0
Florida	50-178	18-96	68-274	19	4	49-259	15-71	64-330	17	2

Season Totals

TEAM STATISTICS	FSU	Opp.
Total Points	389	237
Avg.	35.3	21.5
TD/Run-Pass-RTN	23-19-6	14-13-2
PAT	42-42	20-22
2-Pt. Conversion	3-6	2-7
Field Goals	17-24	13-17
Safety	1	0
First Downs	251	218
Rushing	146	95
Passing	90	102
Penalty	15	21
3rd Down Att/Con	165/71	140/43
3rd Dn. Efficiency	43.0	30.7
Total Yardage	4959	4109
Avg.	451	374
Ball Control Plays	807	760
Yards Per Play	6.1	5.4
% Plays Run-Pass	71-29	59-41
% Yards Run-Pass	61-39	42-58
Passing Yardage	1938	2390
Avg.	176	217
Att/Comp	236/119	308/157
Pct.	50.4	50.9
Yards Per Att.	8.2	7.8
Yards Per Comp.	16.3	15.2
Rushing Yardage	3021	1719
Avg.	275	156
Interceptions By	14	9
Yds. Returned/TD	93/0	64/0

TEAM STATISTICS	FSU	Opp.
Fumbles/Lost	34/15	27/11
Kickoff Returns	35	56
Yards Retn/TD	710/0	1141/2
Avg.	20.3	20.4
Penalties/Yds.	89/750	83/710
Possession Time	334:11	325:49
Avg.	30:23	29:37

Score by Quarter	1	2	3	4	Total
Florida State	56	110	104	119	389
Opponents	56	62	58	61	237

SCHEDULE AND RESULTS	FSU	Opp	(Attd.)
East Carolina (H)	48	17	54,211
Kansas (A)	42	16	38,600
Miami (A)	38	3	60,210
Temple (H)	44	27	56,892
Memphis State (A)	17	17	27,740
Auburn (H)	41	42	58,671
Tulane (H)	27	6	54,785
Arizona State (A)	52	44	68,574
South Carolina (A)	26	38	75,000
Tennessee-Chattanooga (H)	37	0	55,443
Florida (H)	17	27	58,930

Attendance: Home—338,932 (56,489)
Away—270,124 (54,024)
Total—609,056 (55,369)

1984 Final Team Rankings

Following is the final Florida State ranking in all categories, among the 105 Division I-A football teams.

Rushing Offense: 5th—274.6
Passing Offense: 52nd—176.2
Total Offense: 4th—450.8
Scoring Offense: 3rd—35.4
Rushing Defense: 48th—156.3
Passing Defense: 95th—217.2
Total Defense: 78th—373.5
Scoring Defense: 61st—21.5
Net Punting: 13th—42.3
Punt Returns: 39th—8.4
Kickoff Returns: 25th—20.3
Turnover Margin: 46th—+0.09
Total Turnovers: 26th Fewest

Individual Statistics

Offense

SEASON TOTALS

PASSING	G	Att.	Comp.	Pct.	Yards	TD	Int.	Avg.	Total Offense/Avg.
E. Thomas	10	161	78	48.4	1218	14	4	121.8	1277/127.7
K. Coker	8	63	34	54.0	652	4	3	81.5	669/83.6
H. Jones	11	2	2	100.0	57	0	0	5.2	57/5.2
D. McManus	2	10	5	50.0	41	1	2	20.5	41/20.5

RUSHING	G	Att.	Gain	Loss	Net	Avg.	TD	LP	(Opp)
G. Allen	9	133	1023	52	971	7.3	8	81	(ASU)
Snipes	10	118	766	12	756	6.4	6	38	(SC)
Cl. Jones	11	120	633	2	631	5.3	3	40	(KAN)
T. Smith	7	34	213	1	212	6.2	0	15	(FLA)
Hester	11	5	103	19	84	16.8	1	77	(MIA)
Holloman	10	14	87	3	84	6.0	4	16	(AUB)
Cd. Jones	7	20	161	1	160	8.0	1	29	(TN-C)
E. Thomas	10	78	223	164	59	0.8	0	15	(KAN)
Denson	8	13	64	2	62	4.8	0	17	(TN-C)
Coker	8	34	71	54	17	0.5	0	15	(TN-C)
Palmer	2	1	2	0	2	2.0	0	2	(MIA)
C. Scott	7	1	0	17	-17	0.0	0	0	(—)
FSU	11	571	3348	327	3021	5.3	23	81	(ASU)
OPP	11	452	2145	426	1719	3.8	14	69	(AUB)

RECEIVING	G	No.	Yards	Avg.	TD	LP	(Opp)
Hester	11	42	832	19.8	9	75	(AUB)
H. Jones	11	28	501	17.9	7	50	(KAN)
P. Carter	11	13	175	13.5	2	33	(SC)
H. Gainer	9	9	149	16.5	0	52	(AUB)
P. Panton	7	7	87	12.4	1	22	(MIA)
D. Holloman	11	6	48	8.0	0	18	(KAN)
R. Snipes	10	3	28	9.3	0	13	(TN-C)
Cd. Jones	7	3	-7	-2.3	0	5	(KAN)
Cl. Jones	11	2	34	17.0	0	22	(ECU)
T. Smith	7	2	20	10.0	0	12	(FLA)
G. Allen	9	2	12	6.0	0	10	(KAN)
C. Scott	6	1	44	44.0	0	44	(SC)
K. Coker	7	1	14	14.0	0	14	(SC)
FSU	11	119	1938	16.3	19	75	(AUB)
OPP	11	157	2390	15.2	13	79	(KAN)

SCORING	(TD/R-P-Rtn)	FG-FGA	XP-A	Con.	Saf	Total
Schmidt	0-0-0	17-24	42-42	0	0	93
Hester	1-9-0	0-0	0-0	2	0	64
Allen	8-0-0	0-0	0-0	0	0	48
Jones	0-7-0	0-0	0-0	1	0	44
Snipes	6-0-0	0-0	0-0	0	0	36
Holloman	4-0-0	0-0	0-0	0	0	24
Cl. Jones	3-0-0	0-0	0-0	0	0	18
Wessel	0-0-3	0-0	0-0	0	0	18
Carter	0-2-0	0-0	0-0	0	0	12
Heggie	0-0-1	0-0	0-0	0	0	6
Solomon	0-0-1	0-0	0-0	0	0	6
Riley	0-0-1	0-0	0-0	0	0	6
Panton	0-1-0	0-0	0-0	0	0	6
Cd. Jones	1-0-0	0-0	0-0	0	0	6
H. Taylor	0-0-0	0-0	0-0	0	1	2

RETURNS (#-Yds-TD)	Kickoff	Punt	Int.	Misc.
Holloman	6-133-0	23-93-0	0-0-0	0-0-0
Riley	0-0-0	0-0-0	1-0-0	1-30-1
Snipes	13-304-0	0-0-0	0-0-0	0-0-0
Smith	1-15-0	0-0-0	0-0-0	0-0-0
McCrary	0-0-0	0-0-0	3-20-0	0-0-0
Heggie	0-0-0	0-7-1	0-0-0	0-0-0
Wessel	0-0-0	4-71-3	0-0-0	0-40-0
Gray	0-0-0	0-0-0	1-5-0	0-0-0
B. Allen	0-0-0	0-0-0	1-0-0	0-0-0
Mayhew	0-0-0	0-0-0	2-31-0	0-0-0
E. Williams	0-0-0	0-0-0	4-6-0	0-0-0
Hester	2-35-0	0-0-0	0-0-0	0-0-0
McCoy	0-0-0	0-0-0	1-2-0	0-0-0
H. Jones	1-8-0	0-0-0	0-0-0	0-0-0
C. Scott	6-134-0	0-0-0	0-0-0	0-0-0
Solomon	0-0-0	1-19-0	0-0-0	0-0-0
Chavers	0-0-0	3-49-0	0-0-0	0-0-0
Denson	5-74-0	0-0-0	0-0-0	0-0-0
Cd. Jones	0-0-0	2-11-0	0-0-0	0-0-0

Punting	No.	Yards	Avg.	LP	(Opp)
L. Berry	49	2072	42.3	60	(MIA)
Opponents	67	2346	35.0	60	(ECU)

Field Goals	FG-FGA	Pct.	18-29	30-39	40-49	50+	Make/Miss
Derek Schmidt	17-24	.708	4-4	4-7	7-9	2-4	Make 27, 44, 54, 40, 38, 49, 42, 40, 34, 32, 41, 52, 27, 31, 43, 22, 23 Miss 57, 40, 42, 39, 56, 37

GAME-BY-GAME TOTALS

INDIVIDUAL RUSHING STATISTICS

Game	G. Allen	R. Snipes	Cl. Jones	T. Smith	Cd. Jones	Denson	Holloman	Palmer	Thomas	Coker	Hester
East Carolina	17-113	8-37	5-34	11-70	4-37	2-3	2-22	0-0	7-10	2-1	0-0
Kansas	16-133	9-27	16-114	0-0	1-12	0-0	0-0	0-0	9-2	3-13	0-0
Miami	10-65	6-43	10-47	DNP	0-0	2-10	0-0	1-2	10-15	0-0	2-102
Temple	18-135	DNP	15-76	DNP	0-0	0-0	9-24	DNP	9-14	1-0	0-0
Memphis St.	23-143	0-0	14-46	6-29	DNP	DNP	0-0	DNP	7-(-16)	DNP	1-(-8)
Auburn	9-49	16-103	5-20	10-41	0-0	0-0	2-26	DNP	15-(-5)	DNP	0-0
Tulane	13-111	12-81	5-37	DNP	8-25	DNP	1-12	DNP	12-37	DNP	0-0
Arizona St.	22-223	6-58	17-63	DNP	DNP	0-0	0-0	DNP	3-15	5-4	0-0
South Carolina	(5-(-1)	19-151	6-22	DNP	DNP	0-0	0-0	DNP	0-0	7-(-10)	0-0
Tenn-Chatt	DNP	22-151	14-111	3-36	7-86	7-49	0-0	DNP	0-0	10-20	1-1
Florida	DNP	20-108	13-61	4-36	0-0	0-0	0-0	DNP	6-(-5)	6(-11)	1-(-11)

INDIVIDUAL PASSING STATISTICS

Game	Thomas Att-Comp-Yds-TD-Int	Coker Att-Comp-Yds-TD-INT		Others Att-Comp-Yds-TD-INT
East Carolina	19-12-177-2-0	1-0-0-0-0		0-0-0-0-0
Kansas	16-11-167-1-0	0-0-0-0-0		0-0-0-0-0
Miami	15-9-151-1-0	0-0-0-0-0	(H. Jones)	1-1-43-0-0
Temple	17-8-144-3-0	0-0-0-0-0		0-0-0-0-0
Memphis St.	21-5-56-1-0	Did Not Play		0-0-0-0-0
Auburn	29-18-357-4-0	Did Not Play		0-0-0-0-0
Tulane	15-5-25-0-1	Did Not Play		0-0-0-0-0
Arizona State	6-1-7-0-0	11-8-203-2-0		0-0-0-0-0
South Carolina	16-5-86-1-2	23-11-207-0-3	(McManus)	9-5-41-1-1
			(H. Jones)	1-1-14-0-0
Tenn-Chattanooga	Did Not Play	17-10-164-1-0	(McManus)	1-0-0-0-0
Florida	7-4-1-48-1-1	11-5-48-1-0		0-0-0-0-0

INDIVIDUAL RECEIVING STATISTICS

Game	Hester	H. Jones	Panton	Gainer	Holloman	Smith	G. Allen	Snipes	Cd. Jones	Carter	C. Scott
East Carolina	4-59	2-35	2-30	1-12	1-11	1-8	0-0	0-0	0-0	0-0	1-22
Kansas	2-15	3-74	DNP	0-0	1-18	0-0	2-12	0-0	1-5	2-43	0-0
Miami	5-116	1-25	1-22	2-19	0-0	DNP	0-0	0-0	0-0	0-0	0-0
Temple	2-50	4-75	0-0	1-20	0-0	DNP	0-0	DNP	1-(-1)	0-0	0-0
Memphis St.	2-25	2-25	1-6	0-0	0-0	0-0	0-0	0-0	DNP	0-0	0-0
Auburn	4-103	7-101	3-29	2-59	1-7	0-0	0-0	0-0	0-0	1-18	0-0
Tulane	0-0	2-18	DNP	1-10	0-0	DNP	0-0	0-0	1-(-10)	1-7	0-0
Arizona State	3-104	4-82	0-0	0-0	1-2	DNP	0-0	0-0	0-0	1-22	0-0
South Carolina	9-154	2-44	DNP	2-29	2-10	DNP	0-0	1-3	DNP	4-48	1-44
Tenn.-Chatt.	7-117	1-22	0-0	0-0	0-0	0-0	DNP	1-13	0-0	0-0	0-0
Florida	4-47	0-0	0-0	0-0	0-0	1-12	DNP	0-0	0-0	4-37	0-0

Defense

Name	Tack.	Asst.	Tot.	Big Plays
Henry Taylor, LB	80	79	159	5 TFL, 5 QS, 5 PBU, 3 FR, 5 CF
Fred Jones, LB	65	40	105	5 QS, 3 PBU, 1 TFL
Isaac Williams, DT	42	38	80	9 TFL, 5 QS, 1 PBU, 1 CF
Brian McCrary, S.	49	24	73	3 INT, 5 PBU, 2 CF
Gerald Nichols, DT	26	33	59	2 TFL, 8 QS, 2 CF
Jesse Solomon, OLB	29	29	58	2 TFL, 1 PBU, 1 FR, 2 CF, 1 BK(P) 1 INT
Garth Jax, OLB	24	27	51	2 QS, 1 TFL
Billy Allen, SS	35	13	48	1 INT, 3 TFL, 2 QS, 2 PBU
Darryl Gray, OLB	26	20	46	1 INT, 4 TFL, 1 PBU, 3 QS
Brian Williams, OLB	22	20	42	2 TFL, 1 FR, 1 PBU
Lenny Chavers, NG	16	16	32	1 CF, 1 QS, 2 TFL, 3 BK (P)
Todd Stroud, NT	13	18	31	1 FR, 1 TFL
Paul McGowan, LB	14	17	31	1 FR
Eric Williams, CB	17	13	30	2 CF, 3 PBU, 4 INT
Stanley Scott, DT	18	12	30	6 PBU, 5 QS, 2 FR, 1 TFL
Eric Riley, DB	22	5	27	1 INT, 7 PBU
Martin Mayhew, CB	18	6	24	2 INT, 2 PBU
John Eaford, OLB	16	8	24	1 CF
Jerome McCoy, SS	12	10	22	6 TFL, 1 CF, 1 PBU, 1 INT
Joe Wessel, FS	17	3	20	4 BK (P), 1 BK (FG), 1 CF, 1 PBU, 1 TFL
Ulysses Roberson, OLB	11	8	19	
Eric Stiehl, OLB	7	4	11	
Terry Warren, OLB	3	4	7	
Terry Griggley, CB	5	1	6	
Bruce Heggie, OLB	4	1	5	1 FR
Anthony Smiley, CB	4	1	5	1 TFL, 1 CF, 1 FR
Keith Southwood, DE	3	1	4	
Rocky Kinsey, CB	3	0	3	1 PBU
Greg Newell, S	1	1	2	
Jim Hendley, DT	1	0	1	

QUARTERBACK SACK YARDAGE:

Taylor 5 (44), Jones 5 (46), Nichols 8 (68), I. Williams 6 (72), Jax 1 (7), B. Allen 2 (18), Scott 5 (50), Chavers 1 (6), Gray 3 (25)

Legend: INT-Interception, QS – Quarterback Sack, TFL – Tackle For Loss (Excludes QB sacks), BK – Blocked kicks (P – punt, FG – Field Goal), FR – Fumble Recovery, CF – Caused Fumble, PBU – Pass Broken Up.

SPECIAL AWARDS—PLAYERS OF THE WEEK

Opponent	Tackles—Weekly Leaders	Tomahawk (MVP)	Special Teams
East Carolina	Taylor 17	Roberson	Roberson
Kansas	Taylor, Jones 12	Wessel	Wessel
Miami	Taylor 9	E. Williams	Eaford
Temple	Taylor, I. Williams 8	Wessel	Wessel
Memphis State	Jones .....20, Taylor 19	Taylor	Barco
Auburn	Taylor .....18, Williams 17	Chavers	Chavers
Tulane	Solomon, Gray 11	Solomon	Solomon
Arizona State	Taylor .....19, McCrary 16	Wessel	Wessel
South Carolina	Taylor .....22, Jax 13	Taylor	McGowan
Tenn-Chattanooga	Taylor 12	Taylor	Roberson
Florida	Taylor 13	Taylor	—

Season Highs

Individual	Florida State	Opponent
Long Rush, TD	81, G. Allen vs. Arizona State	69, Campbell, Auburn
Long Rush, No TD	39, G. Allen vs. Miami	62, Anderson, Florida
Long Pass, TD	73, Thomas to Hester vs. Auburn	79, Sparkman to Harris, Memphis St.
Long Pass, No TD	52, Thomas to Gainer vs. Auburn	58, Hold to Bradshaw, South Carolina
Long Punt Rtn, TD	34, Wessel vs. Arizona State (blocked punt)	none
Long Punt Rtn, No TD	29, Holloman vs. Temple	27, Natiel, Florida
Long Int. Rtn, TD	none	none
Long Int. Rtn, No TD	19, Mayhew vs. Kansas	24, Gilliard, South Carolina
Most Int. Game	2, E. Williams vs. Miami	4, Gilliard, South Carolina
Long Punt	60, Berry vs. Miami	60, Bolch, East Carolina
Most TDs Scored	2, Many Players (Latest, Snipes vs. Tenn-Chat)	3, Fullwood, Auburn
Most TDs Responsible	4, Thomas vs. Auburn (4 TD passes)	4, Van Raaphorst, Arizona State
Most Passes Attempted	29, Thomas vs. Auburn	59, Van Raaphorst, Arizona State
Most Passes Completed	18, Thomas vs. Auburn	38, Van Raaphorst, Arizona State
Passing Yardage	357, Thomas vs. Auburn	532, Van Raaphorst, Arizona State
Most Pass Receptions	9, Hester vs. South Carolina	10, Allen, Arizona State
Reception Yardage	156, Hester vs. South Carolina	160, Allen, Arizona State
Most Rushes	23, Allen vs. Memphis State	20, Clack, Arizona State
Most Rushing Yardage	223, Allen vs. Arizona State	113, Dendy, South Carolina
Most Offensive Plays	43, Thomas vs. Auburn	59, Van Raaphorst, Arizona State
Most Yds. Total Off.	352, Thomas vs. Auburn	532, Van Raaphorst, Arizona State
Lg. Kickoff Retn.	52, Snipes vs. Tulane	99, Brown, South Carolina

"At times, he says he prefers small, surlyn-covered balls to those of the oblong, leather covered variety. A solid 80ish golfer, Bowden is on the links most everyday during the off-season. He lives off the fairways of Killearn Country Club and has never met a man with a golf stick he didn't like."

—Pete Foley, Florida Times-Union

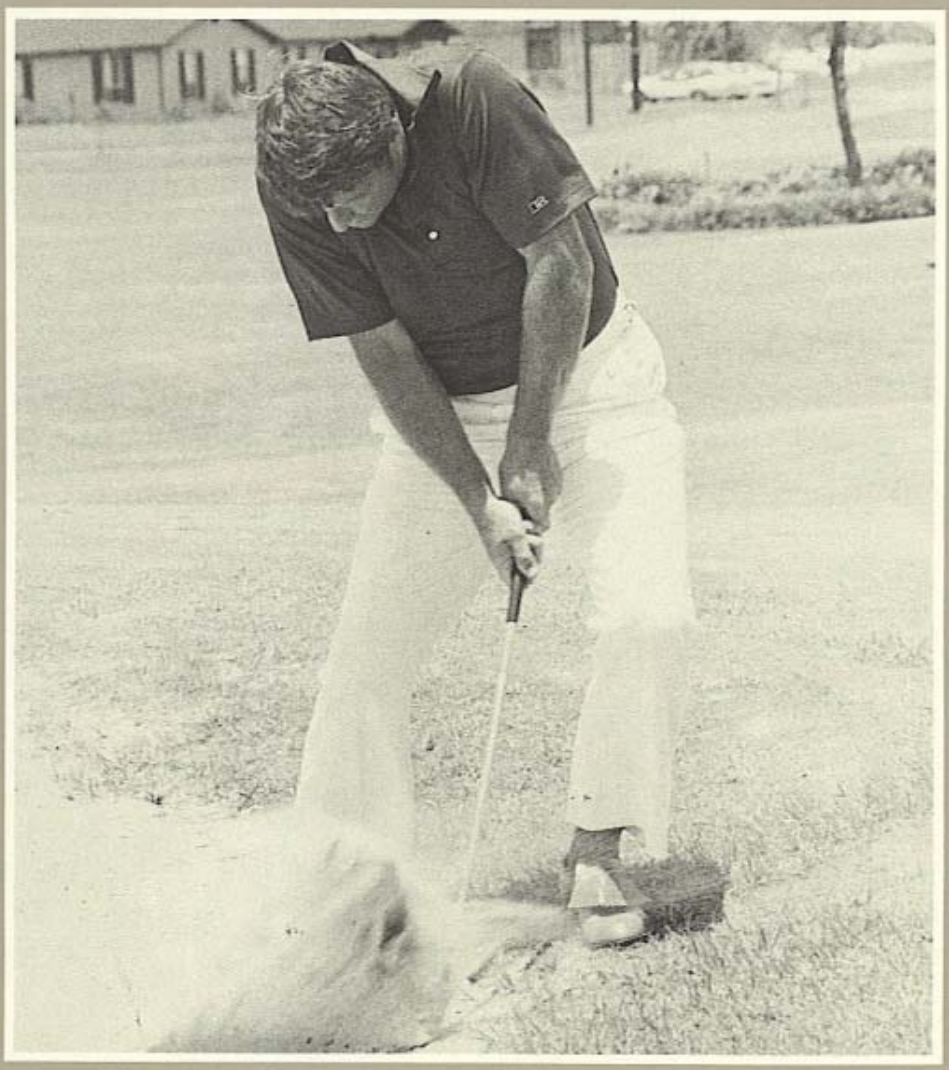

"I'd play 36 holes every day if I had the time. I really would. It gives me a chance to compete, and I love to compete. Sometimes I feel like if I don't play, I'm gonna explode."

GO
FSU
NOLES
FSU

The University

This Is Florida State

Florida State University, a coeducational institution and a senior member of the nine universities in the state system, is located in Tallahassee, the capital of Florida.

The Florida State campus, located just a few blocks from the Florida Capitol, is considered to be one of the most beautiful in the Southeast. The 347-acre campus is covered with hardwoods, pines and palms as well as springtime greenery that combines the blossoms of camelias, azaleas and dogwoods.

The 22,000 students currently enrolled at Florida State learn from a faculty of 1,300 which includes four active members of the National Academy of Sciences. The University has 537 administrative and professional staff and 2,372 career service positions. Nearly 5,000 part-time employees, most of them students, also are on the payroll each year.

FSU was established in 1857, when the governor of Florida, James E. Broome, signed a bill establishing the Seminary West of the Suwannee in Tallahassee. The school consisted of one building located on 10 acres of land.

By 1860, the school, not yet a college, had an enrollment of 250. The president of the seminary organized the school into a four-year liberal arts college in 1887. At its first commencement in June 1891, degrees were conferred to two women and five men. Ten years later, the institution was renamed Florida State College. In 1905, it became Florida Female College, and in 1909 the name was changed to Florida State College for Women. Dr. Edward Conradi was named president and held that post until 1941.

In 1945, FSCW took on the additional title, Tallahassee Branch of the University of Florida (TBUF) due to the fact that GIs stationed nearby were attending classes at the women's school, but, as men, they couldn't legally enroll.

Gov. Millard Caldwell signed a bill in 1947 making both the University of Florida and FSCW coeducational. FSCW became Florida State University.

As a university, Florida State has had six chief executives: Doak Campbell (1941–57), Robert M. Strozier (1957–60), Gordon W. Blackwell (1960–65), John Champion (1965–69), J. Stanley Marshall (1969–76) and Bernard F. Sliger, who has been president since 1976.

Today, FSU offers students the opportunity to choose from more than 100 career options in arts and sciences, business, communication, criminology, education, home economics, law, library and information studies, music, nursing, social sciences, social work, theatre, and visual arts. Also available is the FAMU/FSU College of Engineering, which operates in cooperation with Florida A&M University.

The state Board of Regents has recognized Florida State for its continuing leadership at the graduate levels of education. An active program of basic research is maintained in a great variety of disciplines at FSU. The nuclear physics laboratory is ranked by the National Science Foundation as one of the top four in the nation.

During 1984, Florida State began a new research program of national significance in computer science—the Supercomputer Computations Research Institute (SCRI). In establishing and operating SCRI, FSU will be able to provide access to supercomputing for university scientists and students throughout the U.S. who are engaged in research for the U.S. Department of Energy, to educate and train university scientists and students in the use of supercomputers and to research new techniques for using supercomputers in a wide variety of scientific disciplines. A Control Data CYBER 205 supercomputer, installed during March 1985 and now operational, is the forerunner for the CYBER 250 which will be installed by ETA Systems in 1988. Florida State has been designated a test site for the CYBER 250.

Florida State's location in the state capital affords excellent study, research and internship opportunities in the areas of government, social sciences and policy sciences. The Capitol and Supreme Court are located close to the FSU College of Law.

Social life for many students centers around 24 fraternities and 20 sororities. Wind surfing, swimming and sunning are among the activities to be enjoyed at FSU's lakeside "Reservation" or along the sandy beaches of nearby coasts. Every fall, the campus goes wild for football, supporting the Seminoles both at home and away.

A unique extracurricular activity is the Flying High Circus, the nation's only all-collegiate circus. Students from every academic major can become stars on the flying trapeze or highwire, or in clown acts.

When it comes to intercollegiate athletics, Florida State has established a winning tradition. Both the men's and women's athletic programs are among the nation's best.

FSU President Bernard Sliger takes pride not only in the programs, but also in the people—students, faculty, administrators and staff—who make Florida State a successful monument to learning.

Florida State is known throughout the South for achieving a university feeling with its beautiful scenery, hilly landscape and friendly students. Students come from all over Florida, the Southeast and the world to take advantage of the special advantages a Florida State education offers.

The FSU campus comes to life in the spring when flowering dogwoods and azaleas surround the pines, palms and Florida State buildings.

Doak Campbell Stadium

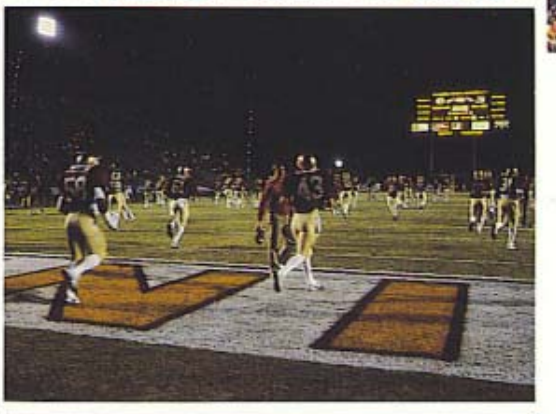

Florida State boasts one of the most exciting pre-game football spectacles in college football as crowds of almost 60,000 pack Doak Campbell Stadium for each home game. The stadium, which has undergone seven expansions, is alive when the Seminoles come on the field, the balloons go up and Renegade and Chief Osceola make their triumphant appearance at the 50-yard line.

Florida State University, a young school in existence as a coed institution for just 38 years, has built up an alumni following that resulted in a record 338,932 fans attending Seminole football games in 1984. An average of 56,489 fans per game shattered existing stadium records and bettered 1983's attendance by close to 6,000 per game. Attendance for 1982, which had previously been the record at 51,934 per game, was still 4,500 fans shy of the booming interest in the 1984 Seminoles. In addition, all six home games in 1984 broke into the stadium's top 10 crowd list and two of those—Florida and Auburn—now rank one-two in FSU football annals for attendance. Clearly, the interest in Seminole football has grown like wildfire since a team was first fielded in 1947. That interest culminated in the 58,930 fans—3,648 over capacity—who packed into Doak Campbell for the FSU-Florida clash on December 1, 1984 while ABC-TV was televising the contest to a local and national audience.

The attraction of so many followers, from the local hometown folk to the die-hards who make the weekly 10-hour trek from Miami, has necessitated yet another expansion that will seat 4,700 more fans for the 1985 football season.

On October 8, 1950, just three years after FSU had fielded its first football team, the Seminoles and Randolph Macon Yellowjackets played the first game in Doak Campbell Stadium. A record crowd of 9,676 watched the game under temporary lights as Florida State won 40–7.

Today, Doak Campbell is fully lighted for nighttime football—enabling FSU to be nationally televised—while its capacity for '85 will have grown to 60,519. Seven

CAMPBELL STADIUM'S TOP 20 CROWDS

Attd.	Year	Opponent	FSU	Opp
1. 58,930	1984	Florida	17	27
2. 58,671	1984	Auburn	41	42
3. 57,369	1982	Florida	10	13
4. 57,333	1983	Miami	16	17
5. 56,892	1984	Temple	44	27
6. 56,236	1982	Pittsburgh	17	37
7. 55,443	1984	Tenn.-Chattanooga	37	0
8. 55,102	1983	Cincinnati	43	17
9. 54,786	1984	Tulane	27	6
10. 54,211	1984	East Carolina	48	17
11. 53,772	1980	Florida	17	13
12. 52,894	1980	Pittsburgh	36	22
13. 52,721	1981	Western Carolina	56	31
14. 52,685	1981	Miami	19	27
15. 52,623	1980	Louisville	52	0
16. 52,542	1983	South Carolina	45	30
17. 52,396	1980	Boston College	41	7
18. 51,819	1981	So. Mississippi	14	58
19. 51,487	1980	Virginia Tech	31	7
20. 51,454	1981	Memphis State	10	5

expansions over the last 34 years have added close to 45,000 seats, including the 4,700 during the summer.

Doak's original 15,000 capacity in 1950 soon grew to 19,000 four years later and in 1961, a further expansion enabled 25,000 to view Seminole football. During the Bill Peterson era, the stadium was expanded to seat 40,500 and it remained at that capacity for the next 14 years. Between 1978 and 1982, there were three more additions with the seventh becoming a reality just months ago.

Named for Doak S. Campbell, the first president of Florida State University, the garnet and gold steel structure sits adjacent to the two-year-old Moore Athletic Complex, just on the outskirts of campus. The stadium's gold seats rise out of a natural Bermuda grass playing surface, enclosing the field except at the endzones where additional stands accommodate overflow crowds. Future expansion plans call for the south endzone to be completely bowled in, creating a horseshoe-like structure.

The press box above the west stands accommodates the media and includes seating for close to 100 writers as well as broadcast booths for radio and television. A catwalk extending from the press box allows additional working space for television cameras.

A skybox providing a comfortable viewing area for the Seminole Boosters, Inc. was erected over the east stands in 1982. The plush box seats over 200 in its main section while six loge boxes are on another level.

A half-million dollar scoreboard, installed in 1980, sits above the south endzone and includes a computerized message center that updates offensive and defensive statistics throughout the game. Flanking the scoreboard is one of the symbols of Florida State football, a neon spear that registers crowd noise.

From its humble beginnings, Florida State football's growth is seen in the constant changes of Doak Campbell Stadium.

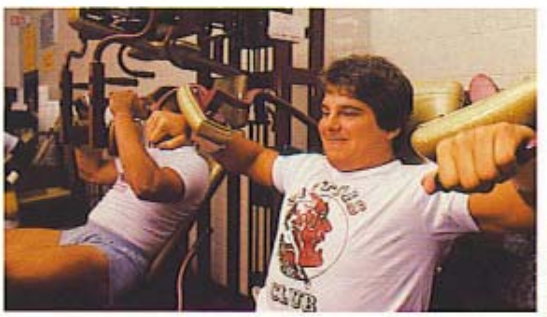

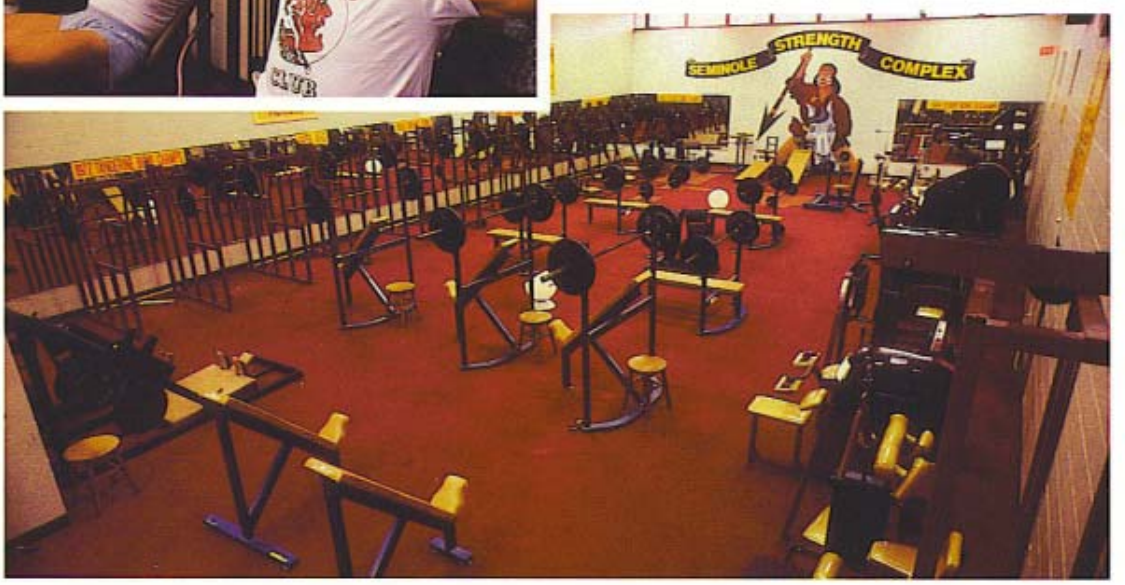

With the coming of Strength Coach Dave Van Halanger Florida State's strength program has surged to the forefront in college athletics. Van Halanger's expertise and the top-of-the-line facility are a winning combination. Not only does the Seminole complex provide the best in conditioning, but is unmatched in its rehabilitation aides. An athlete at Florida State avails himself to the best possible conditioning during his time on the FSU campus.

Seminole Strength Complex

The strength program at Florida State University has taken on a new look. The first change is in the strength complex itself. Over $100,000 of Nautilus and free weights fill the complex, making it one of the nation's finest. Every major muscle group in the body can be developed in at least six different exercise movements through workouts in the multi-equipped facility.

Dave Van Halanger is beginning his third year as the Florida State strength coach. He has implemented a year-round strength and conditioning program that begins to improve the athlete's strength as soon as he steps on campus. Not only have excellent strength gains come from the new program, but the flexibility, quickness, explosion and speed of the athlete has also improved. Van Halanger's philosophy "the strong shall survive," is understood by FSU athletes after going through an off-season program.

Athletes at Florida State train in a three dimensional manner. The physical aspect of the body is not the only concern in the program. Says Van Halanger, "we believe that the mental aspect of conditioning combined with a solid spiritual base is vital for our athletes to perform to the peak of their physical potential."

Strength Increases—Progress Report

Bench Press

Spring of 1984	Spring of 1985
Over 500 — 1 athlete	Over 500 — 1 athlete
Over 400 — 10 athletes	Over 400 — 18 athletes
Over 300 — 25 athletes	Over 300 — 52 athletes

Squat

Spring of 1984	Spring of 1985
Over 500 — 9 athletes	Over 500 — 14 athletes
Over 450 — 14 athletes	Over 450 — 18 athletes
Over 400 — 21 athletes	Over 400 — 22 athletes

Power Clean

Spring of 1984	Spring of 1985
Over 300 — 2 athletes	Over 300 — 15 athletes
Over 275 — 10 athletes	Over 275 — 17 athletes

Vertical Jump

Spring of 1984	Spring of 1985
Over 30 inches — 21 athletes	Over 30 inches — 27 athletes

Team Improvement—Overall Averages

	Fall 1983	Fall 1984	Fall 1985
Body Weight	207	214	218
Bench Press	286	321	328
Vertical Jump	26	27½	28½

Athletic Staff

Dr. Bernard Sliger
University President

Dr. Bernard F. Sliger, Florida State University's 10th president, is an avid sports fan who believes that a top quality athletic program enhances—rather than hurts—a university's academic program.

Sliger is the first Florida State president to earmark substantial funds from bowl games and TV appearances for academic pursuits. In 1983, he was named by the American Council on Education to a committee of 26 college and university presidents to seek solutions to abuses in intercollegiate athletics.

Since assuming the FSU presidency on Feb. 7, 1977, Sliger has become increasingly visible on the national level. In February 1984, he was appointed to the executive committee of the Universities Research Association, which is comprised of 80 major research universities in the United States.

The American College Testing Program elected Sliger vice chairman of the Board of Trustees in December 1983. He has been on the 15-member board since 1981. He is also a member of the prestigious Federal Reserve Board of Atlanta.

Born Sept. 30, 1924, the native of Trout Creek, Mich., holds three degrees—the B.A. ('49), M.A. ('50) and Ph.D. ('55)—from Michigan State University, all in economics; he has done postdoctoral study in mathematical economics at the University of Minnesota on a sabbatical leave. He has taught at Florida State, Michigan State, Louisiana State and at Southern University in Baton Rouge, La., and began his educational career as an instructor in Michigan's Interior Township Schools in 1947.

Sliger joined Florida State University's administration on May 15, 1972, as executive vice president. He assumed the additional duties of chief academic officer and further served as director of the University's London Student Center during the fall quarter, 1975.

Formerly executive director of the Louisiana Coordinating Council for Higher Education, Sliger's background as an educator includes 19 years as a faculty member and administrator at Louisiana State University.

Sliger serves as economist for the Tallahassee Chamber of Commerce and the State Chamber of Commerce on a voluntary basis. He also holds memberships in 10 professional, scholastic and honor societies including Omicron Delta Kappa, Phi Kappa Phi and Alpha Kappa Psi. He is a member of the Tallahassee Kiwanis Club.

Dr. and Mrs. Sliger (Greta) have four children: Nan, Paul, Greta and Sten. They attend the Lutheran church and reside at the FSU President's Home, 1030 West Tennessee Street, in Tallahassee.

C.W. "Hootie" Ingram
Athletic Director

Cecil Ingram, known to his friends and associates as simply "Hootie," has headed Florida State's athletic department for the past five years. He came to FSU in January of 1981 after eight years with the Southeastern Conference.

Upon arriving in Tallahassee, Ingram initiated a $10 million dollar building program for athletic facilities. Moore Athletic Center, which houses administrative, coaching and ticket personnel, was planned, built and completed under Ingram's leadership. Fully equipped with locker rooms, weight rooms, a gymnasium and cafeteria, the complex is home of the Seminole football and basketball teams, as well as the entire men's athletic program.

Seminole Baseball Stadium, second to none in the South, was completed during Ingram's second year at FSU, while Doak Campbell Stadium, the Bim Stults Aquatic Center and Mike Long Track were all renovated.

A native of Tuscaloosa, Ala., Ingram played football for the hometown Crimson Tide from 1951 to 1954. He was named all-SEC as a sophomore when he led the nation in pass interceptions. He was a member of both the 1953 Orange and 1954 Cotton bowl squads, and also lettered for the Alabama baseball team as an infielder.

After graduation and an Army stint, Ingram began his coaching career in 1956 as an assistant football coach at Bradenton (Fla.) Manatee High School. The next year, he became head coach at Tuscaloosa Brookwood High School for three years.

Ingram moved into the college coaching arena in 1960 as an assistant at Wake Forest. He also made coaching stops at Virginia Tech, Georgia and Arkansas before accepting the head coach's job at Clemson in 1970, the only collegiate head coaching job he held. Three years after taking the position, Ingram left Clemson to join the SEC as assistant commissioner.

During his eight-year tenure with the conference, his duties included supervision of football and basketball officials, rules interpretations and eligibility. After five years as assistant commissioner, he was named associate commissioner in 1978.

Ingram and his wife, Toni, have a son and two daughters.

Charles W. Ehrhardt
Faculty Athletic Committee Chairman

A professor of Law at Florida State University since 1967, Charles W. Ehrhardt is beginning his second year as Chairman of the FSU Athletic Committee.

Ehrhardt served on the committee from 1969–71, and was reappointed to the board in 1983. He succeeded Dr. James Jones as chairman in 1984, and became Florida State's representative to the NCAA with the appointment.

A native of Elkader, Iowa, Ehrhardt received a bachelor's degree from Iowa State University in 1962. Two years later he earned his law degree from the University of Iowa and went on to become an Assistant United States Attorney in that state before coming to Tallahassee.

A widely-respected expert in the field of Evidence, Ehrhardt holds the Florida State position as the Ladd Professor of Evidence. He wrote the Florida Evidence Code, passed by the state legislature in 1976, which deals with the admissability of evidence in court trials. Ehrhardt is also the author of a book on evidence, first published in 1977 and scheduled for a second edition soon.

Ehrhardt is frequently called on for lectures and speaking engagements. He is also asked to do private consultations with lawyers and judges nationwide on evidence matters.

In the spring of 1984, he was voted President of the Metro Conference, a position which makes him chief representative of the league in dealings with the NCAA.

Ehrhardt and his wife, the former Judy Sutton, have three children.

Dr. Bernard Sliger

C.W. "Hootie" Ingram

Charles W. Ehrhardt

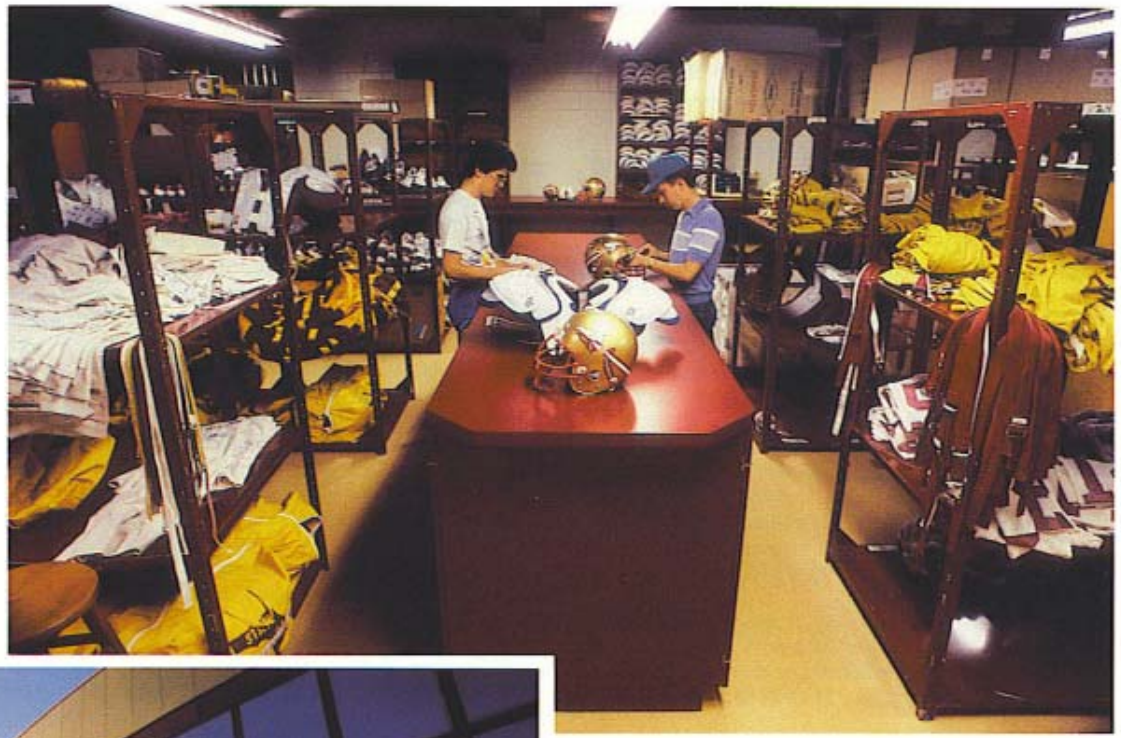

Florida State's football, administrative and men's sports staffs are housed in the Moore Athletic Center, located next to the FSU campus and Doak Campbell Stadium. The building was completed in fall of 1984 and includes a dining area, weight rooms, locker rooms and basketball gymnasium for use of Seminole athletes.

Bob Goin

Claude Thigpen

Bob Goin
Associate Athletic Director

Bob Goin has been the associate athletic director at Florida State since July of 1981. Coaches of FSU's six men's non-revenue sports report to Goin, and he also assists athletic director Hootie Ingram with day-to-day operations of the athletic department. Goin is also responsible for a large portion of game-day operations for the football, basketball and baseball teams.

When FSU hosted the 1983, 1984 and 1985 NCAA South Region baseball tournament, Goin served as tournament director.

Goin came to Florida State with experience as both an administrator and a coach. He arrived at FSU after two years as athletic director of California (Pa.) State College, where he is credited with expanding the athletic department. He formed the Cal State Athletic Scholarship Fund and Athletic Booster Club and established the Cal State radio network.

Prior to taking the California post, Goin was assistant athletic director at West Virginia, from 1976 to 1979. At WVU, he was involved in several expansion projects including construction of a new stadium and athletic facility.

Between 1960 and 1976, he held a variety of positions at Bethany (W. Va.) College including coaching assignments in football, basketball and baseball. Goin was associate professor and chairman of physical education and athletics at the school from 1972 to 1976, and coached Bethany football teams from 1963 to 1972.

While coaching at Bethany, two of Goin's football and baseball teams won President's Athletic conference championships. He also won numerous individual awards, including Tri-State Small College Coach of the Year, Pittsburgh and Ohio Dapper Dan awards and the Morgantown Touchdown Club award.

Goin received a bachelor's degree from Bethany in 1959 and his master's from West Virginia in 1962.

He and his wife, Nancy, have four children. One son, Brian, is a graduate assistant football coach for the Tulane Green Wave.

Claude Thigpen
Assistant Athletic Director

Claude Thigpen has been a member of the Florida State athletic staff for the past 30 years and has held his present position as assistant athletic director since 1978. Only football assistant coach Bob Harbison has been with the department longer than Thigpen.

Over the years he has held a variety of responsibilities, including business manager, accountant and ticket manager.

Thigpen currently supervises ticket operations for all sports and helps coordinate season ticket drives for football, basketball and baseball. He also handles certain aspects of game-day operations for football and oversees the athletic department courtesy car program.

During football season, the Greenville, Fla., native takes on added duties as he makes travel arrangements for the Florida State football team and its official party. This

includes making airplane and hotel reservations for the entire Seminole group of up to 145 people.

Thigpen is married to the former Carleen Lindley.

Larry Pendleton
Assistant Athletic Director

Assistant athletic director Larry Pendleton is in his 11th year as a member of the Florida State athletic department staff. From 1975 to 1980, Pendleton was academic advisor for FSU male athletes, before assuming the position of assistant athletic director in July of 1980.

Pendleton's current post touches many areas of the department. He is responsible for maintaining and scheduling of all athletic facilities. Pendleton also coordinates and supervises all building projects including the Moore Athletic Center, baseball and football stadiums, softball complex, Bim Stults Aquatic Center and Mike Long Track.

Additional duties include scheduling and making travel arrangements for the Seminole basketball team, and managing the athletic department insurance programs.

A 1969 graduate of Florida State, Pendleton returned to his alma mater in 1973 as a graduate assistant football coach. In 1974, he became a full-time member of the Tribe family when he was hired as an assistant football coach. The next year, he moved to the academic advising position.

A native of Winter Garden, Fla., Pendleton played linebacker and offensive guard for the Seminoles in the late 1960's. FSU offensive coordinator Wayne McDuffie and Pendleton were the two starting guards on the Seminole 1967 Gator Bowl squad. Larry was twice selected to the Florida all-star team while starting 33 consecutive games and participating in three bowl games.

Brian Mand
Academic Advisor

Brian Mand is in his fifth year as the academic advisor for all men's varsity sports at Florida State. Since 1980, he has coordinated and supervised all athletic academic advisement and organized support programs dealing with academics for FSU athletes.

Mand held similar positions at East Carolina (1979) and Rutgers (1977–79) before accepting the Tallahassee job. While at Rutgers, he also worked for a time in the office of admission, registration and student services as assistant to the director.

Mand earned a bachelor's degree in business administration from Wake Forest University in 1972. He received his master's degree in athletic administration in 1977 from Ohio State and also did some graduate coursework in counseling at Rutgers.

Currently, Mand is president of the National Academic Athletic Advisor's Association. He has also been a member of the American Alliance for Health, Physical Education and Recreation.

Mand and his wife, Roberta, are expecting their first child.

Joe Labat
Athletic Business Manager

As athletic business manager, Joe Labat controls the financial aspects of the entire athletic department. He oversees a five-person staff whose responsibilities include overall supervision of accounting, budgeting, financial reporting, internal control, payroll, purchasing and travel. Labat is also the athletic department representative for these areas in University and external organizations.

Labat joined the athletic staff in 1978, moving from across campus where he served in the accounts payable section of the Florida State Comptroller's office.

An avid golfer and jogger, he also volunteers his time to officiate Florida State track meets.

Labat graduated from Florida State in 1967, then taught and coached football and track at Rickards High School in Tallahassee for two years before moving to the Florida State jobs.

A native of Tallahassee, Labat is a member of the national business manager's association.

He is married to the former Jane Starling.

John Sheffield
Assistant to the Athletic Director

Entering his third football season as director of marketing and promotions at Florida State, John Sheffield has also become involved in several aspects of ticket operations for the Tribe in 1985.

Sheffield directs the FSU season ticket campaigns for football, basketball and baseball and also organizes special event programs for the athletic department. He supervises the advertising portion of the TRIBE magazine, FSU's football game program, and serves as contact for all printed advertising in FSU's athletic facilities and game programs.

Prior to his arrival in Tallahassee, Sheffield was director of ticket operations for the Tampa Bay Buccaneers from 1977 to 1982.

A 1975 graduate of Florida State, Sheffield worked in the FSU athletic department for a few months following graduation. He then moved on to the Atlanta Braves organization and later moved to Miami where he was assistant ticket director for the Miami Dolphins. Before gaining the ticket director post in Tampa, Sheffield served as business manager for the North America Soccer League's Ft. Lauderdale Strikers.

Sheffield still retains ties with the NFL as he has coordinated ticket distribution for the last three Super Bowls.

He and his wife, Peggy, have a son.

Wayne Hogan
Sports Information Director

Tallahassee native Wayne Hogan is in his fourth football season as Florida State sports information director.

Hogan is responsible for all publicity and public relations matters concerning the FSU athletic department. The SID office handles all information on 16 intercollegiate sports, encompassing both men and women's athletics.

A 1979 Florida State graduate, Hogan returned to his alma mater in 1982 after serving as assistant sports information director at New Mexico for two years. Prior to that move, he worked as Director of Public Relations and Broadcasting for two minor league baseball teams—the Charleston Charlies and the Albuquerque Dukes.

Hogan began his career in the public relations and broadcasting fields while a student at Florida State. From 1975–79, he performed a variety of duties for the Seminole athletic program, including working in the sports information office, engineering the Seminole Sports Network for football and basketball broadcasts and play-by-play announcing for baseball.

In addition to his duties as sports information director, Hogan handled color commentary for the Florida State basketball radio network from 1982 to '84.

Wayne's father, Patrick Hogan, is a former FSU sports information director and now has the title of vice-president for University Relations at Florida State.

Hogan and his wife, Elaine, have two daughters.

Larry Pendleton

Brian Mand

Joe Labat

John Sheffield

Wayne Hogan

Lisa Morton

Dan Pearson

Lisa Morton
Associate Sports Information Director

Lisa Morton works with publicizing the entire FSU sports program through the media. Morton serves as editor of the TRIBE, Florida State's football game program, the FSU football and basketball media guides, and is responsible for many other publications produced by the athletic department. In 1982, her athletic department publications won six national awards, including the best football media guide in the nation.

Morton, a native of Pittsburgh, Pa., earned a bachelor's degree in sports management from West Virginia University in 1980. While at WVU, she was a student assistant in the sports information office for two years under Mike Parsons, a former FSU assistant sports information director. She was also a member of the women's basketball team for three years.

In addition to duties with WVU, Morton worked with the Eastern Eight (now Atlantic Ten) basketball conference, producing the league's media guide in 1978.

Dan Pearson
Assistant Sports Information Director

Dan Pearson begins his fourth year on the Seminole athletic staff as assistant sports information director. Pearson handles several areas of publicity and media relations work for the Florida State football team, as well as keeping the FSU statistics updated throughout the season.

Pearson also serves as sports information contact for the FSU baseball and women's basketball teams, in addition to other duties assigned by the director, covering all Florida State sports.

He came to FSU from West Virginia University, where he received a bachelor's degree in journalism in 1979. While at WVU, he spent three years working in the sports information office as both a student and graduate assistant.

Pearson came to FSU in 1981 as a part-time assistant before being named assistant sports information director in October of 1982.

The Emporia, Pa. native is married to the former Kathryn Smith.

Florida State Athletic Directory

Wayne Allen (assistant women's basketball)	644-1091
Janice Dykehouse-Allen (women's basketball)	644-1091
Deborah Alley (ticket office)	644-1830
Chuck Amato (assistant football)	644-1060
Mickey Andrews (assistant football)	644-1060
Chip Baker (assistant baseball)	644-1060
Laverne Barrett (football secretary)	644-1060
Cathy Beadnell (spring sports secretary)	644-1060
Guy Bergeron (assistant swimming)	644-1060
Bobby Bowden (football)	644-1060
John Brogle (cross country and track)	644-1060
Wally Burnham (assistant football)	644-1060
Dr. Emory Cain (dentist)	385-8419
Jimmie Callaway (assistant equipment manager)	644-1060
Elane Clark (women's athletic secretary)	644-1091
Eloise Cobb (women's switchboard operator)	644-1091
Gary Cole (diving)	644-1091
Jennifer Dean (women's athletic trainer)	644-1091
Frank DeBord (equipment manager)	644-1060
Rod Delmonico (assistant baseball)	644-1060
Rod Delmonico (assistant baseball)	644-1060
Winnie Dodgion (assistant softball)	644-1091
Armand DuPont (accounting)	644-1060
Charlie Durbin (cinematographer)	644-1060
John Eason (assistant football)	644-1060
Pam Eaves (equipment)	644-1060
Don Fauls (athletic trainer)	644-1060
Phyllis Fleet (administration secretary)	644-1060
Sandi French (cashier)	644-1060
Dee Frye (administrative assistant)	644-1060
Carl Gentile (women's strength coach)	644-1091
Betty Gibson (dietician)	644-3793
Verlyn Giles (men's and women's golf)	644-1060
Jim Gladden (assistant football)	644-1060
Charlotte Glover (women's athletic secretary)	644-1091
Bob Goin (associate athletic director)	644-1060
JoAnne Graf (softball)	644-1091
Eugene Granger (equipment manager)	644-1060
Evelyn Green (accounting)	644-1060
Judy Greve (sports information secretary)	644-1060
Patti Hagemeyer (assistant volleyball)	644-1091
Sue Hall (football secretary)	644-1060
Dr. Tom Haney (physician)	877-8174
Bob Harbison (assistant football)	644-1060
Jo Heath (women's administrative assistant)	644-1091
Dr. Doug Henderson (physician)	877-8174
Wayne Hogan (sports information director)	644-1060
Terry Hume (women's promotions)	644-1091
Hootie Ingram (athletic director)	644-1060
Gloria Jordan (women's athletic secretary)	644-1091
Kelly Jordan (assistant women's basketball)	644-1091
Clara Jump (football secretary)	644-1060
Joe Labat (business manager)	644-1060
Marian Lee (ticket manager)	644-1060
Terry Long (women's track)	644-1091
Diane McCollister (ticket office)	644-1830
Wayne McDuffie (assistant football)	644-1060
Richard McKee (tennis)	644-1060
Brian Mand (academic advisor)	644-1060
Patty Marker (accounting)	644-1060
Mike Martin (baseball)	644-1060
Terry Maul (women's swimming)	644-1091
Debbie Miles (assistant golf)	644-1060
Carol Moore (football secretary)	644-1060
Rex Morgan (assistant basketball)	644-1060
Lisa Morton (associate sports information director)	644-1060
Randy Oravetz (athletic trainer)	644-1060
Cindy Owens (basketball secretary)	644-1060
Barbara Palmer (women's athletic director)	644-1091
Dan Pearson (assistant sports information director)	644-1060
Larry Pendleton (assistant athletic director)	644-1060
Jackie Pons (assistant basketball)	644-1060
Trudy Raybun (women's academic advisor)	644-1091
Cecile Reynaud (volleyball)	644-1091
Anne Rizza (women's tennis)	644-1091
Dick Roberts (track)	644-1060
Alma Rogers (women's equipment manager)	644-1091
Al Schmidt (women's cross country and track)	644-1091
Brad Scott (assistant football)	644-1060
Billy Sexton (assistant football)	644-1060
Tammy Sexton (women's athletic secretary)	644-1091
John Sheffield (assistant to the athletic director)	644-1060
Bill Shults (swimming)	644-1060
Seneca Smith (sports marketing secretary)	644-1060
Virginia Smith (accounting)	644-1060
Vince Sthair (spring sports strength coach)	644-1060
Claude Thigpen (assistant athletic director)	644-1060
Sharon Turner (ticket office)	644-1060
Dave Van Halanger (football strength coach)	644-1060
Don Veller (administrative assistant)	644-1060
Nancy Watson (women's athletic trainer)	644-1091
Michelle White (athletic secretary)	644-1060
Regina Wilkerson (ticket office)	644-1830
Joe Williams (basketball)	644-1060
Steve Williams (assistant basketball)	644-1060
Edith Yancy (women's athletic secretary)	644-1091

"I can't imagine leaving here. I love FSU, and I want to continue coaching for as long as I feel I can be effective or until I find I can't take it physically anymore. When I feel I've become a drain on the program, I'll be happy to step aside and let someone else take over."

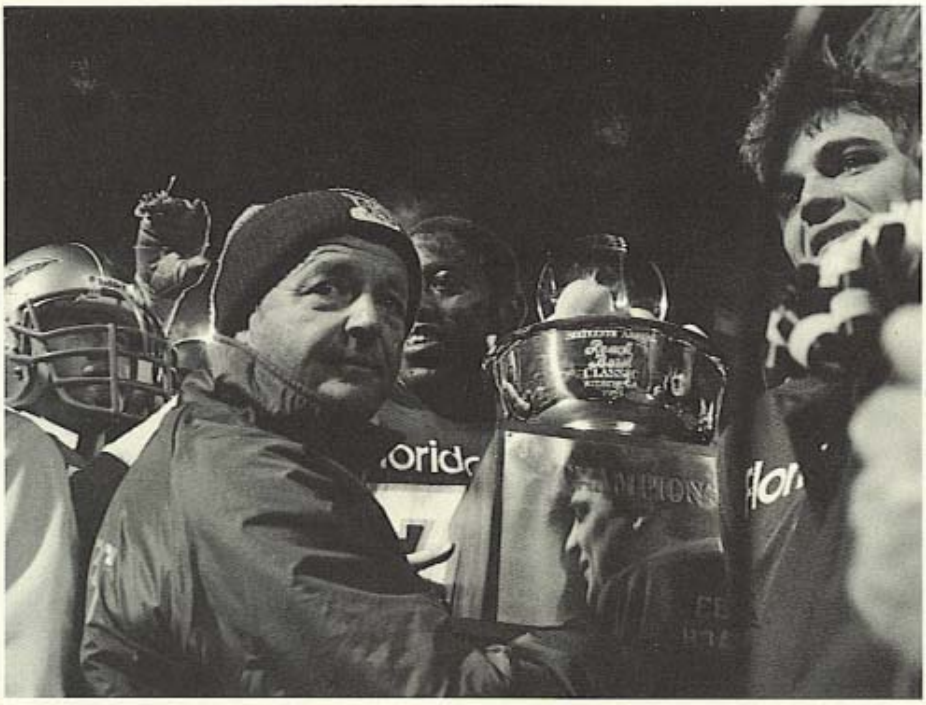

"Thank you for accepting the challenge. You are the one." —former FSU halfback Burt Reynolds

"Bowden will do okay. I think Florida State has found its man." —Hubert Mizell, St. Petersburg Times, 1977

77
59
53

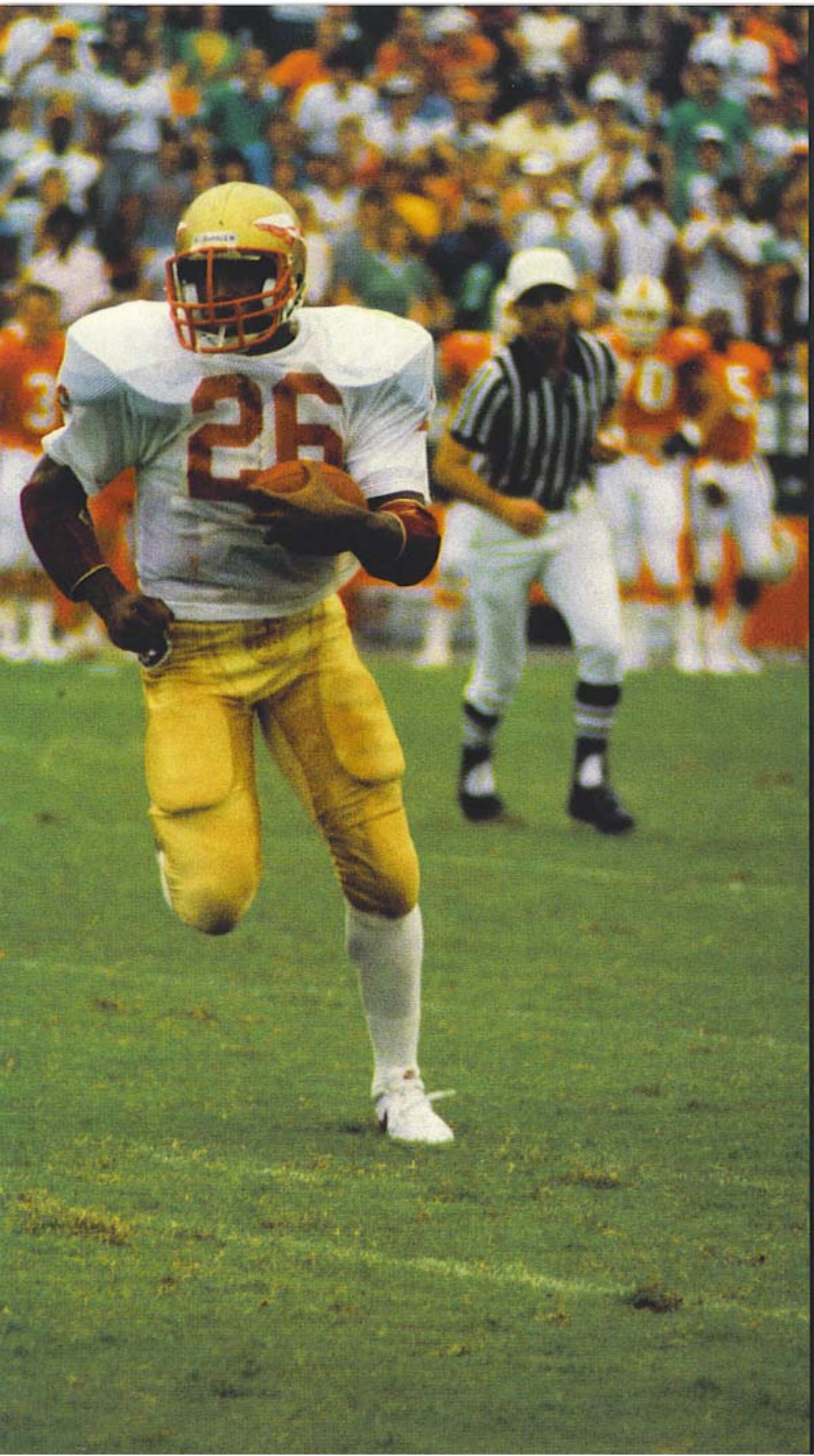

The Record Book

Individual Records

(Bowl games not included) *NCAA Record **NCAA Freshman Record

Total Offense

Most Plays
Game—61, Gary Huff vs. Houston, Nov. 4, 1972
Season—429, Gary Huff, 1972
Career—921, Gary Huff, 1970–72

Most Yards Gained
Game—490, Bill Cappleman vs. Memphis State, Nov. 15, 1969
Season—2770, Gary Huff, 1972
Career—6086, Gary Huff, 1970–72

Most Touchdowns Responsible For
Game—6, Gary Huff vs. South Carolina, Oct. 23, 1971
Season—26, Gary Huff, 1972 and Bill Cappleman, 1968
Career—54, Gary Huff, 1970–72

Rushing

Most Rushes
Game—33, Greg Allen vs. East Carolina, Sept. 3, 1983
Season—239, Larry Key, 1977
Career—625, Larry Key 1974–77

Most Yards Gained
** Game—322, Greg Allen vs. Western Carolina, Oct. 31, 1981
Season—1134, Greg Allen, 1983
Career—3769, Greg Allen, 1981–84

Most Yards Gained (Season)
By a Freshman—888, Greg Allen, 1981
By a Sophomore—817 Homes Johnson, 1978
By a Junior—1134, Greg Allen, 1983
By a Senior—1117, Larry Key, 1977

Most Games Gaining 100 Yards
Season—6, Sam Platt, 1980 and Greg Allen, 1984
Career—16, Greg Allen, 1981–84

Consecutive 100 Yard Games
Career—3, Sam Platt, 1980; Greg Allen, 1981 and 1983; Roosevelt Snipes, 1984

Most Games Gaining 200 Yards
Season—2, Greg Allen, 1981
Career—4, Greg Allen, 1981–84

Most Games Gaining 300 Yards
Season—1, Greg Allen, 1981
Career—1, Greg Allen, 1981

Highest Average Per Rush
Game (Min. 10 atts.)—14.0, (10-140), Ricky Williams vs. Louisville, Nov. 13, 1982 and (Min. 20 atts.)—10.1 (22-223), Greg Allen vs. Arizona State, Nov. 4, 1984
Season (Min. 100 atts.)—7.3 (133-971), Greg Allen, 1984
Career (Min. 200 atts.)—6.0, Greg Allen, 1981–84

Most TDs Rushing
Game—4, Greg Allen vs. South Carolina, Nov. 6, 1982 and vs. Louisville, Nov. 13, 1982
Season—20, Greg Allen, 1982
Career—44, Greg Allen, 1981–84

Longest Rush
Game—97, Larry Key vs. Virginia Tech, Nov. 11, 1976

Most All Purpose Yardage
*Game—417, Greg Allen vs. Western Carolina, Oct 31, 1981
Season—1605, Greg Allen, 1982
Career—4,996, Greg Allen, 1981–84

Passing

Highest Passing Efficiency Rating
Season (Min. 10 atts./game)—151.8, Blair Williams, 1982
Career (Min. 150 cmp./game)—133.0, Gary Huff, 1970–72

Most Passes Attempted
Game—58, Gary Huff vs. Florida, Oct. 7, 1972
Season—385, Gary Huff, 1972
Career—796, Gary Huff, 1970–72

Most Passes Completed
Game—31, Bill Cappleman vs. Memphis State, Nov. 15, 1969
Season—206, Gary Huff, 1972
Career—436, Gary Huff, 1970–72

Highest Completion Percentage
Game (Min. 15 atts.)—84.0, (21-25), Gary Huff vs. Virginia Tech, Oct. 2, 1971
Season (Min. 100 atts.)—61.0, (94-154), Wally Woodham, 1977
Career (Min. 300 atts.)—57.4, (273-476), Wally Woodham, 1975, 77–79

Most Passes Intercepted
Game—5, Bill Cappleman vs. Virginia Tech, Nov. 2, 1968
Season—23, Gary Huff, 1972
Career—42, Gary Huff, 1970–72

Lowest Interception Percentage
Season (Min. 100 atts.)—1.65, (2-121), Steve Tensi, 1962
Career (Min. 300 atts.)—4.27, (15-351), Kim Hammond, 1965–67

Most Yards Gained
Game—508, Bill Cappleman vs. Memphis State, Nov. 15, 1969
Season—2893, Gary Huff, 1972
Career—6378, Gary Huff, 1970–72

Most 200 Yard Games
Season—9, Gary Huff, 1972
Career—15, Gary Huff, 1970–72

Consecutive 200 Yard Games
Career—11, Gary Huff, 1971–72

Most 300 Yard Games
Season—3, Gary Huff, 1971 and Kim Hammond, 1967
Career—5, Gary Huff, 1970–72

Consecutive 300 Yard Games
Career—3, Kim Hammond, 1967

Most Yards Per Attempt
Game (Min. 15 atts.)—15.0, (374-25), Gary Huff vs. Virginia Tech, Oct. 2, 1971
Season (Min. 100 atts.)—8.6, (1535-179), Jimmy Black, 1976
Career (Min. 300 atts.)—8.0, (6378-796), Gary Huff, 1970–72

Most Yards Per Completion
Game (Min. 15 atts.)—23.8, (285-12), Gary Huff vs. Tulsa, Nov. 20, 1971
Season (Min. 100 atts.)—15.6, (1,218-78), Eric Thomas, 1984
Career (Min. 300 atts.)—14.6, (6378-436), Gary Huff, 1970–72

Most TD Passes
Game—5, Gary Huff vs. South Carolina, Oct. 23, 1971 and Bill Cappleman vs. Wake Forest, Nov. 23, 1968
Season—25, Bill Cappleman, 1968 and Gary Huff, 1972
Career—52, Gary Huff, 1970–72

Consecutive Games with TD Pass
Career—13, Gary Huff, 1971–72

Longest Pass
Game—96, Kurt Unglaub from Jimmy Jordan vs. Virginia Tech, Nov. 20, 1976

Receiving

Most Passes Caught
Game—16, Ron Sellers vs. South Carolina, Oct. 26, 1968
Season—86, Ron Sellers, 1968
Career—212, Ron Sellers, 1966–68

Consecutive Games Catching a Pass
Career—30, Ron Sellers, 1966–68

Most Yards Gained
Game—260, Ron Sellers vs. Wake Forest, Nov. 23, 1968
Season—1496, Ron Sellers, 1968
Career—3598, Ron Sellers, 1966–68

Highest Average Per Reception
Game (Min. 5 rec.)—34.6, (173-5), Ron Sellers vs. Maryland, Sept. 21, 1968
Season (Min. 30 rec.)—21.1 (696-33), Barry Smith, 1971
Career—(Min. 70 rec.)—20.1, (2392-119), Barry Smith, 1970–72

Most TD Passes Caught
Game—5, Ron Sellers vs. Wake Forest, Nov. 23, 1968
Season—13, Barry Smith, 1972
Career—25, Barry Smith, 1970–72

Scoring

Most Points
Game—30, Ron Sellers vs. Wake Forest, Nov. 23, 1968
Season—126, Greg Allen, 1982
Career—278, Greg Allen, 1981–84

Most Touchdowns
Game—5, Ron Sellers vs. Wake Forest, Nov. 23, 1968
Season—21, Greg Allen, 1982
Career—46, Greg Allen, 1981–84

Most PAT Attempted
Game—9, Bill Capece vs. East Carolina, Sept. 20, 1980
Season—53, Philip Hall, 1982
Career—119, Dave Cappelen, 1976–79

Most PAT Made
Game—9, Bill Capece vs. East Carolina, Sept. 20, 1980
Season—52, Philip Hall, 1982
Career—111, Dave Cappelen, 1976–79

Highest Percentage of PAT Made
Season (Min. 25 att.)—100.0, (38-38), Bill Capece, 1980 and Derek Schmidt (42-42), 1984
Career (Min. 50 att.)—94.7, Grant Guthrie, 1972–76

Consecutive PAT
Career—56, Grant Guthrie, 1967–68

Most Points Kicking
Game—18, Bill Capece vs. Pittsburgh, Oct. 11, 1980
Season—104, Bill Capece, 1980
Career—240, Dave Cappelen, 1976–79

Jessie Hester
The first-round pick of the Los Angeles Raiders in the 1985 National Football League draft, Jessie "The Jet" Hester firmly established himself as another in the long line of outstanding FSU receivers during his career. Hester ranks in the top ten in seven different categories. Tops among his totals are 21 touchdown catches, which placed him third behind only Barry Smith and Ron Sellers in that category. Hester's four-year career was filled with grabs that thrilled Campbell Stadium crowds and terrorized opposing defenses. But Seminole fans may best remember "The Jet" in his senior season for a running play—a 77-yard reverse for a touchdown that did in the defending national champion Miami Hurricanes in a 38-3 FSU rout. Hester ended his college career with appearances in the Senior Bowl and the Japan Bowl.

Punting

Most Punts
Game—12, Joe Downey vs. Houston, Nov. 3, 1973 and Bill Cheshire vs. Florida, Sept. 28, 1968
Season—81, Joe Downey, 1973
Career—244, Rohn Stark, 1978–81

Highest Average
Game (Min. 5 punts)—54.8, (329-6), Rohn Stark vs. Florida, Nov. 28, 1981
Season (Min. 30 punts)—46.0, (2941-64), Rohn Stark, 1981
Career (Min. 75 punts)—42.7, (10418-244), Rohn Stark, 1978–81

Most Yards on Punts
Game—465, Joe Downey vs. Houston, Nov. 3, 1973
Season—3092, Joe Downey, 1973
Career—10,418, Rohn Stark, 1978–81

Longest Punt
Game—84, Tommy Brown vs. Tampa, 1950

Punt Returns

Most Punt Returns
Game—10, David Snell vs. South Carolina, Oct. 24, 1970
Season—40, David Snell, 1970
Career—102, David Snell, 1970–72

Most Yards on Punt Returns
Game—137, Bobby Jackson vs. Virginia Tech, Nov. 16, 1974
Season—363, David Snell, 1970
Career—850, David Snell, 1970–72

Highest Average Per Punt Return
Game (Min. 3)—45.7, (137-3), Bobby Jackson vs. Virginia Tech, Nov. 16, 1974
Season (Min. 10)—20.1, (241-12), Phil Abraira, 1969
Career (Min. 25)—14.0, (377-27), Buddy Blankenship, 1964–65

Most TDs on Punt Returns
Game—2, Joe Wessel vs. Arizona State, Nov. 3, 1984
Season—3, Joe Wessel, 1984
Career—3, Joe Wessel, 1981–84

Longest Punt Return
Game—92, Phil Abraira vs. North Carolina, Nov. 22, 1969

Kickoff Returns

Most Kickoff Returns
Game—6, Larry Key vs. Miami, Sept. 24, 1977 and vs. Miami, Sept. 18, 1976; Joe Goldsmith vs. Mississippi State, Oct. 13, 1973; Billy Allen vs. East Carolina, 1983
Season—29, Joe Goldsmith, 1973
Career—67, Larry Key, 1974–77

Most Yards on Kickoff Returns
Game—184, Leon Bright vs. Virginia Tech, Nov. 16, 1974
Season—539, Joe Goldsmith, 1973
Career—1348, Larry Key, 1974–77

Highest Average Per Kickoff Return
Game (Min. 3)—46.0, (184-4), Leon Bright vs. Virginia Tech, Nov. 16, 1974
Season (Min. 10)—27.5, (358-13), Bill Odom, 1955
Career (Min. 25)—25.1, (804-32), Eddie McMillian, 1970–72

Most TDs on Kickoff Returns
Game—1, nine players, latest Billy Allen vs. West Virginia (Gator Bowl), Dec. 30, 1982
Season—1, nine players, latest Billy Allen vs. West Virginia (Gator Bowl), Dec. 30, 1982
Career—2, Eddie McMillian, 1970–72 and T.K. Wetherell, 1964–66

Longest Kickoff Return
Game—100, Leon Bright vs. Virginia Tech, Nov. 16, 1974 and Bill Moreman/T.K. Wetherell vs. Kentucky, Oct. 9, 1965

Field Goals

Most Field Goals Attempted
Game—8, Frank Fontes vs. Wake Forest, Sept. 26, 1970
Season—30, Bill Capece, 1980
Career—71, Dave Cappelen, 1976–79

Most Field Goals Made
Game—5, Bill Capece vs. Pittsburgh, Oct. 11, 1980
Season—22, Bill Capece, 1980
Career—43, Dave Cappelen, 1976–79

Highest Percentage of Field Goals Made
Season (Min. 10 atts.)—73.3, (22-30), Bill Capece, 1980
Career (Min. 20 atts.)—70.8 (17-24), Derek Schmidt, 1984

Longest Field Goal Made
Game—54, Derek Schmidt vs. Miami, Sept. 22, 1984

Blocked Kicks

Most Blocked Kicks
Game—2, Joe Wessel vs. Temple, Sept. 29, 1984 and J.T. Thomas vs. Louisville, Sept. 12, 1970
Season—5, Joe Wessel, 1984
Career—7, Bobby Butler, 1977–80

Most Blocked Punts
Game—1, Many players, latest Joe Wessel vs. Arizona State, Nov. 3, 1984 and Lenny Chavers vs. Georgia (Citrus Bowl), Dec. 22, 1984
Season—4, Joe Wessel, 1984
Career—6, Bobby Butler, 1977–80

Most Blocked Field Goals
Game—2, J.T. Thomas vs. Louisville, Sept. 12, 1970
Season—2, J.T. Thomas, 1970
Career—2, Alphonso Carreker, 1980–83 and J.T. Thomas, 1969–71

Most TDs Scored Off Blocked Kicks
Game—2, Joe Wessel vs. Arizona State, Nov. 3, 1984
Season—3, Joe Wessel, 1984
Career—3, Joe Wessel, 1981–84

Most TDs Scored Off Blocked Punts
Game—2, Joe Wessel vs. Arizona State, Nov. 3, 1984
Season—3, Joe Wessel, 1984
Career—3, Joe Wessel, 1981–84

Most TDs Scored Off Blocked Field Goals
Game—1, many players, latest Eric Riley vs. Temple, Sept. 29, 1984
Season—1, many players, latest Eric Riley, 1984
Career—1, many players, latest Eric Riley, 1980–84

Fumbles

Caused Fumbles
Game—2, many players
Season—13, Ron Simmons, 1977
Career—17, Ron Simmons, 1977–80

Fumble Recoveries
Game—3, Ron Wallace vs. Wichita State, Sept. 20, 1969
Season—6, Ron Wallace, 1969
Career—8, Ron Simmons 1977–80, Willie Jones 1975–78, and Ron Wallace 1968–70

Tackles

Total Tackles
Game—29, Dale McCullers vs. Texas A & M, Oct. 5, 1968
Season—181, Aaron Carter, 1977
Career—512, Aaron Carter, 1974–77

Quarterback Sacks
Game—5, Ron Simmons vs. North Texas State, Oct. 29, 1977
Season—12, Ron Simmons, 1977
Career—25, Ron Simmons, 1977–80

Tackles for Loss
Game—4, Isaac Williams vs. Temple, Sept. 29, 1984
Season—17, Ron Simmons, 1979
Career—44, Ron Simmons, 1977–80

Interceptions

Most Passes Intercepted
Game—3, Willie Whitehead vs. Virginia Tech, Oct. 10, 1959 and James Thomas vs. Kansas State, Nov. 21, 1970
Season—8, Monk Bonasorte, 1979
Career—15, Monk Bonasorte, 1978–80

Most Yards on Interceptions
Game—99, Fred Biletnikoff vs. Miami, Sept. 20, 1963
Season—111, Willie Whitehead, 1959
Career—197, Harvey Clayton, 1979–82

Most TDs on Interceptions
Game—1, many players, latest Ron Hester vs. Louisville, Sept. 13, 1980
Season—1, many players, latest Ron Hester, 1980–81
Career—1, many players, latest Ron Hester, 1980–81

Longest Interception Return
Game—99, Fred Biletnikoff vs. Miami, Sept. 20, 1963

Team Records

Team—Single Game Offense

Total Offense

Most Plays—100, vs. East Carolina, Sept. 20, 1980
Most Plays, Both Teams—173, vs. San Diego State, Oct. 27, 1973
Most Yards Gained—706, vs. East Carolina, Oct. 16, 1982
Most Yards Gained, Both Teams—1,219, Arizona State, Nov. 3, 1984
Most Touchdowns—9, vs. East Carolina, Sept. 20, 1980 and Memphis State, Nov. 17, 1979

Rushing

Most Rushes—81, vs. East Carolina, Sept. 20, 1980
Most Rushes, Both Teams—120, vs. Oklahoma, Sept. 25, 1976
Most Yards—479, vs. Western Carolina, Oct. 31, 1981
Most Yards, Both Teams—706, vs. Louisville, Nov. 13, 1982
Most Touchdowns—7, vs. East Carolina, Sept. 20, 1980

Passing

Most Passes Attempted—59, vs. Florida, Oct. 7, 1972
Most Passes Attempted, Both Teams—94, vs. Ohio State, Oct. 3, 1981
Most Passes Completed—31, vs. Memphis State, Nov. 15, 1969
Most Passes Completed, Both Teams—56, vs. Ohio State, Oct. 3, 1981
Highest Percentage Completed (Min. 20 atts.)—84.0, (21-25), vs. Virginia Tech, Oct. 2, 1971
Most Passes Intercepted—7, vs. South Carolina, Nov. 10, 1984
Most Yards Gained—508, vs. Memphis State, Nov. 15, 1969
Most Yards Gained, Both Teams—761, vs. South Carolina, Oct. 25, 1968
Touchdown Passes—5, vs. Wake Forest, Nov. 23, 1968 and vs. South Carolina, Oct. 23, 1971

Scoring

Most Points—74, vs. Whiting Field, 1949* 66, vs. Memphis State, Nov. 17, 1979
Most Points, Both Teams—96 vs. Arizona State, Nov. 3, 1984
Greatest Margin of Victory—74, vs. Whiting Field, 1949* 59, vs. Louisville, 1953
Greatest Margin of Defeat—49, vs. Florida, 1973
Most Touchdowns—9, vs. East Carolina, Sept. 20, 1980 and vs. Memphis State, Nov. 17, 1979
Most Touchdowns, Both Teams—13, vs. East Carolina, Sept. 3, 1983
Most PAT Made—9, vs. East Carolina, Sept. 20, 1980
Most PAT Made, Both Teams—11 vs. Virginia Tech, Nov. 16, 1974
Most Field Goals Made—5, vs. Pittsburgh, Oct. 11, 1980
Most Field Goals Made, Both Teams—6, vs. Florida, Dec. 3, 1983

*Not recognized by the NCAA

First Downs

Most First Downs—36, vs. East Carolina, Sept. 20, 1980
Most First Downs, Both Teams—55, vs. Louisiana St. Sept. 10, 1983 and Arizona State, Nov. 3, 1984
Most Rushing First Downs—24, vs. East Carolina, Sept. 20, 1980
Most Rushing First Downs, Both Teams—32, vs. Auburn, Oct. 23, 1976
Most Passing First Downs—21, vs. Memphis State, Nov. 17, 1979
Most Passing First Downs, Both Teams—37, vs. South Carolina, Oct. 26, 1968
Most Penalty First Downs—4, vs. Furman, Sept. 29, 1962 and Pittsburgh, Oct. 17, 1981, South Carolina, Nov. 10, 1984 and Florida Dec. 1, 1984
Most Penalty First Downs, Both Teams—7, vs. Pittsburgh, Oct. 17, 1981

Punting

Most Punts—12, vs. Houston, Nov. 3, 1973 and vs. Florida, Sept. 28, 1968
Highest Average (Min. 5)—54.8, (329-6) vs. Florida, Nov. 28, 1981

Punt Returns

Most Punt Returns—10, vs. South Carolina, Oct. 24, 1970
Most Yards Gained—171, vs. Virginia Tech, Nov. 16, 1974
Most Touchdowns—1, many times, latest vs. South Carolina, Nov. 6, 1982 and vs. Louisville, Nov. 13, 1982

Kickoff Returns

Most Kickoff Returns—9, vs. Miami, Sept. 18, 1976 and vs. Auburn, Nov. 19, 1960
Most Yards Gained—205, vs. Virginia Tech, Nov. 16, 1974
Most Touchdowns—1, nine times, latest vs. West Virginia (Gator Bowl), Dec. 30, 1982

Fumbles

Most Fumbles—10, vs. Wichita State, Sept. 20, 1969
Most Fumbles, Both Teams—27, vs. Wichita State, Sept. 20, 1969
Most Fumbles, Lost—7, vs. Wichita State, Sept. 20, 1969
Most Fumbles Lost, Both Teams—17, vs. Wichita State, Sept. 20, 1969

Penalties

Most Penalties—13, vs. Furman, Sept., 21, 1957 and Arizona State, Nov. 3, 1984
Most Penalties, Both Teams—22, vs. Florida, Dec. 1, 1984
Most Yards Penalized—172, vs. Furman, Sept. 21, 1957
Most Yards Penalized, Both Teams—237, vs. Wake Forest, Sept. 19, 1959

Team—Single Game Defense

Total Defense

Fewest Plays—38, vs. Memphis State, Nov. 4, 1967
Fewest Yards—23, vs. Citadel, Sept. 15, 1962
Most Yards—651 vs. Arizona State, Nov. 3, 1984

Rushing Defense

Fewest Rushes—22, vs. Pittsburgh, Oct. 11, 1980
Fewest Yards— -5, vs. Louisville, Sept. 13, 1980
Most Yards—466, vs. Houston, Nov. 23, 1974

Pass Defense

Fewest Passes Attempted—4, vs. Georgia Tech, Oct. 4, 1975; vs. Virginia Tech, Oct. 11, 1975 and vs. Memphis State, Nov. 4, 1967
Fewest Passes Completed—0, vs. William & Mary, Oct. 22, 1960
Lowest Percentage Completed (Min. 10 atts.)—15.4, (2-13) vs. Kansas State, Oct. 2, 1976 and vs. Citadel, Sept. 15, 1962
Fewest Yards—0, vs. William & Mary, Oct. 22, 1960
Most Yards—532 vs. Arizona State, Nov. 3, 1984
Most Passes Intercepted—5, five times, latest, vs. Florida, Nov. 23, 1979
Most Yards on Interceptions—99, vs. Miami, Sept. 20, 1963

First Downs

Fewest First Downs—2, vs. Citadel, Sept. 15, 1962
Fewest Rushing First Downs—0, vs. Louisville, Sept. 13, 1980
Fewest Passing First Downs—0, seven times, latest vs. East Carolina, Sept. 20, 1980

Blocked Kicks

Most Blocked Kicks—2, many times, latest vs. Arizona State, Nov. 3, 1984, Tulane, Oct. 20, 1984, and Temple, Sept. 29, 1984
Most Blocked Punts—2, vs. Tulane, Oct. 20, 1984, South Carolina, Nov. 6, 1982, and Arizona State, Nov. 3, 1984
Most Blocked Field Goals—2, vs. Louisville, 1970
Most TDs Scored off Blocked Kicks—2, vs. Arizona State, Nov. 3, 1984, and Tulane, Oct. 20, 1984
Most TDs Scored off Blocked Punts—2, vs. Tulane, Oct. 20, 1984 and Arizona State, Nov. 3, 1984
Most TDs Scored off Blocked Field Goals—1, many times, latest Temple, Sept. 29, 1984

Fumbles

Most Fumbles Caused—17, vs. Wichita State, Sept. 20, 1969
Most Fumbles Recovered—10, vs. Wichita State, Sept. 20, 1969

Turnovers

Most Turnovers—12, (2 int.-10 fum.), vs. Wichita State, Sept. 20, 1969

Team—Single Season Offense

Total Offense

Most Yards Per Game—465.8 (5124-11), 1982
Highest Average Per Play—6.2 (5124-825), 1982
Most Yards—5124, 1982
Most Touchdowns—53, 1982

Rushing

Most Yards—3021, 1984
Most Yards Per Game—274.6 (3021-11), 1984
Highest Average Per Play—5.3 (3021-571), 1984
Most Touchdowns—30, 1982 and 1983

Passing

Most Passes Attempted—389, 1972
Most Passes Completed—209, 1972
Highest Average Per Attempt—8.3 (2040-247), 1976
Highest Average Per Completion—16.3 (1938-119), 1984
Most Yards—2974, 1972
Most Yards per Game—284.4 (2844-10), 1968
Highest Completion Percentage—59.0 (147-249), 1964
Most TD Passes—29, 1968
Highest Passing Efficiency Rating Points—141.5, 1968

Scoring

Most Points—389, 1984
Most Points Per Game—35.3 (389-11), 1984
Most Touchdowns—53, 1982
Most PAT Made—52, 1982
Most Field Goals Made—22, 1980

First Downs

Most First Downs—269, 1983
Most Rushing First Downs—146, 1984
Most Passing First Downs—129, 1972
Most Penalty First Downs—20, 1973 and 1975

Punting

Most Punts—81, 1973
Fewest Punts—41, 1964
Highest Average Per Punt—45.2 (2941-65), 1981

Punt Returns

Most Punt Returns—44, 1970
Fewest Punt Returns—14, 1960
Most Yards—496, 1970
Highest Average Per Punt Return—13.7 (424-31), 1969
Most Touchdowns—4, 1979

Kickoff Returns

Most Kickoff Returns—56, 1973
Fewest Kickoff Returns—15, 1962 and 1964
Most Yards—998, 1974
Highest Average Per Kickoff Return—24.5 (412-36), 1965
Most Touchdowns—2, 1970 and 1981

Fumbles

Most Fumbles—42, 1969
Most Fumbles Lost—27, 1969
Fewest Fumbles—10, 1966
Fewest Fumbles Lost—5, 1965 and 1966

Penalties

Most Penalties—89, 1984
Most Yards Penalized—794, 1972
Fewest Penalties—40, 1976
Fewest Yards Penalized—423, 1976

Team—Single Season Defense

Total Defense

Fewest Yards—1811, 1964
Fewest Yards Per Game—181.1 (1811-10), 1964
Lowest Average Per Play—3.3 (3410-658), 1964
Fewest Touchdowns—8, 1980

Rushing Defense

Fewest Yards—750, 1964
Fewest Yards Per Game—75.0 (750-10), 1964
Lowest Average Per Play—2.1 (750-355), 1964
Fewest Touchdowns—2, 1980

Pass Defense

Fewest Yards—675, 1958
Fewest Yards Per Game—63.5, (698-11), 1975
Fewest Yards Per Attempt—4.7 (693-148), 1962
Fewest Yards Per Completion—10.3, (693-67), 1962
Lowest Completion Percentage—34.1 (91-267), 1979
Fewest Touchdowns—2, 1956; 1958; 1963 and 1964
Most Interceptions—25, 1968
Most Yards on Interceptions—300, 1979
Most TDs on Interceptions—2, 1956; 1958; 1959 and 1969

Scoring

Fewest Points—66, 1964
Fewest Points Per Game—6.6 (66-10), 1964

First Downs

Fewest First Downs—90, 1962
Fewest Rushing First Downs—45, 1962
Fewest Passing First Downs—28, 1958
Fewest Penalty First Downs—2, 1957

Hassan Jones
During his career, Hassan Jones has proven to be an able receiving mate to Jessie Hester. But now, with Hester in the NFL, Jones becomes the team's number one receiver. That doesn't mean, however, that Jones has not already dropped his name into the record book a few times during his career. With a season yet to go, he is in the top ten in receiving yardage and has a good chance of moving more than halfway up that list. He is 10th with 12 touchdown catches and has a chance of catching Barry Smith's long-time record of 25 in a career.

Brian McCrary
Brian McCrary ended his four-year career at Florida State by moving himself into third place among the all-time interception leaders. Totaling 12 over his years at FSU, he is tied with James Thomas, Curt Campbell, and Keith Jones. Only Lee Corso with 14 and Monk Bonasorte with 15 had a higher total than McCrary. His hard-hitting style of play made him just another in a long line of Florida State free safeties who have made coming across the middle a very dangerous proposition for opposing wide receivers.

Henry Taylor
On the defensive side of the ball, Henry Taylor was the anchor in an improved Florida State defense in 1984. In eight of FSU's 11 games, the middle linebacker led the team in tackles, five times recording more than 15 tackles during a game. Although he did not start regularly until his junior year, last year's defensive captain still managed to move into fifth among all-time tackle leaders. In his four seasons at Florida State, Taylor garnered 344 tackles. Many of those came in 1984 when he was a constant fixture around opposing ball carriers on his way to racking up 159 total stops (80 solos, 79 assists). That mark leaves him fourth on FSU's single season tackle list.

Kickoff Returns

Lowest Average Per Punt Return—3.3 (39-12), 1978
Most Punts Returned for Touchdown—4, 1984

Punt Returns

Lowest Average Per Kickoff Return—15.7 (502-32), 1962

Blocked Kicks

Most Blocked Kicks—9, 1984 and 1983
Most Blocked Punts—8, 1984
Most Blocked Field Goals—4, 1970
Most TDs off Blocked Kicks—6, 1984
Most TDs off Blocked Punts—5, 1984
Most TDs off Blocked Field Goals—1, many years, latest 1984

Fumbles

Most Fumbles Caused—45, 1979
Most Fumbles Recovered—26, 1957

Year-By-Year Leaders

Total Offense

Year	Name	Plays	Yards	TD
1955	Len Swantic	116	595	6
1956	Lee Corso	147	725	8
1957	Bobby Renn	148	680	6
1958	Fred Pickard	122	602	4
1959	Joe Majors	227	1141	10
1960	Ed Trancygier	152	695	9
1961	Eddie Feely	181	722	7
1962	Eddie Feely	165	982	7
1963	Steve Tensi	169	852	9
1964	Steve Tensi	215	1635	15
1965	Ed Pritchett	325	1455	7
1966	Gary Pajcic	290	1735	9
1967	Kim Hammond	297	2074	17
1968	Bill Cappleman	349	2342	26
1969	Bill Cappleman	417	2135	14
1970	Tommy Warren	259	1713	12
1971	Gary Huff	386	2653	24
1972	Gary Huff	429	2770	26
1973	Billy Sexton	168	765	4
1974	Ron Coppess	215	909	3
1975	Clyde Walker	241	1424	11
1976	Jimmy Black	308	1836	11
1977	Wally Woodham	195	1263	13
1978	Jimmy Jordan	224	1330	15
1979	Jimmy Jordan	202	1107	13
1980	Rick Stockstill	272	1282	17
1981	Rick Stockstill	292	1247	11
1982	Kelly Lowrey	253	1670	15
1983	Kelly Lowrey	279	1686	20
1984	Eric Thomas	239	1277	14

Rushing

Year	Name	No.	Yards	Avg.	TD
1955	Lee Corso	111	431	3.9	3
1956	Bobby Renn	105	596	5.7	2
1957	Fred Pickard	86	463	5.4	2
1958	Fred Pickard	122	615	5.0	4
1959	Fred Pickard	131	481	3.7	4
1960	Willie Whitehead	81	293	3.6	2
1961	Keith Kindermann	81	385	4.8	1
1962	Gene Roberts	75	299	4.0	0
1963	Dave Snyder	107	500	4.7	3
1964	Phil Spooner	136	516	3.8	5
1965	Jim Mankins	85	326	3.8	1
1966	Bill Moreman	123	480	3.9	7
1967	Bill Moreman	94	439	4.7	5
1968	Tom Bailey	116	570	4.9	2
1969	Tom Bailey	144	630	4.4	2
1970	Tom Bailey	121	514	4.2	2
1971	Paul Magalski	106	516	4.9	3
1972	Hodges Mitchell	192	944	4.9	3
1973	Hodges Mitchell	171	669	3.9	2
1974	Larry Key	123	602	4.9	3
1975	Leon Bright	162	675	4.2	3
1976	Larry Key	144	712	4.9	4
1977	Larry Key	239	1117	4.7	3
1978	Homes Johnson	183	817	4.5	4
1979	Mark Lyles	225	1011	4.5	8
1980	Sam Platt	224	983	4.4	6
1981	Greg Allen	139	888	6.4	3
1982	Ricky Williams	134	857	6.4	3
1983	Greg Allen	200	1134	5.7	13
1984	Greg Allen	133	971	7.3	8

Passing

Year	Name	Att.	Cmp.	Int.	Yards	TD
1955	Len Swantic	73	37	5	576	2
1956	Lee Corso	59	32	5	369	5
1957	Bobby Renn	54	23	4	263	2
1958	Vic Prinzi	71	40	5	480	7
1959	Joe Majors	168	90	7	1063	7
1960	Ed Trancygier	97	38	10	552	6
1961	Eddie Feely	83	48	3	471	4
1962	Steve Tensi	121	60	2	796	6
1963	Steve Tensi	147	71	9	915	9
1964	Steve Tensi	204	121	10	1681	14
1965	Ed Pritchett	247	110	14	1225	5
1966	Gary Pajcic	232	125	9	1590	8
1967	Kim Hammond	241	140	10	1991	15
1968	Bill Cappleman	287	162	11	2410	25
1969	Bill Cappleman	344	183	18	2467	14
1970	Tommy Warren	190	97	10	1549	11
1971	Gary Huff	327	184	18	2736	23
1972	Gary Huff	385	206	23	2893	25
1973	Billy Sexton	128	51	12	754	4
1974	Ron Coppess	145	78	7	817	2
1975	Clyde Walker	203	117	8	1619	10
1976	Jimmy Black	179	104	9	1535	9
1977	Wally Woodham	154	94	9	1270	8
1978	Jimmy Jordan	199	108	9	1427	14
1979	Jimmy Jordan	180	87	14	1173	13
1980	Rick Stockstill	201	121	8	1377	15
1981	Rick Stockstill	238	122	14	1356	11
1982	Kelly Lowrey	217	113	8	1671	11
1983	Kelly Lowrey	233	131	12	1720	12
1984	Eric Thomas	161	78	4	1218	14

Receiving

Year	Name	No.	Yards	TD
1955	Tom Fearnster	18	258	1
1956	Joe Holt	16	140	3
	Ron Schomburger	16	140	0
1957	Bob Nellums	21	217	2
1958	Jack Espenship	18	200	1
1959	Willie Whitehead	31	320	2
1960	Willie Whitehead	23	212	1
1961	Jim Daniel	10	113	0
	Tom Hillabrand	10	66	0
1962	Keith Kindermann	21	275	2
1963	Fred Biletnikoff	24	358	4
1964	Fred Biletnikoff	57	987	11

1965	Max Wettstein	24	365	3
1966	Ron Sellers	56	874	3
1967	Ron Sellers	70	1228	8
1968	Ron Sellers	86	1496	12
1969	Jim Tyson	49	720	4
1970	Rhett Dawson	54	946	5
1971	Rhett Dawson	62	817	7
1972	Barry Smith	69	1243	13
1973	Mike Shumann	21	280	2
1974	Mike Shumann	43	515	3
1975	Mike Shumann	38	730	5
1976	Ed Beckman	37	521	3
1977	Roger Overby	38	626	5
1978	Jackie Flowers	43	757	7
1979	Jackie Flowers	37	622	7
1980	Michael Whiting	25	203	0
1981	Michael Whiting	29	211	2
1982	Tony Johnson	30	500	2
1983	Weegie Thompson	31	502	3
	Jessie Hester	31	576	6
1984	Jessie Hester	42	832	9

Scoring

Year	Name	TD	PAT	CV	FG	PTS
1955	Len Swantic	4				24
	Buck Mets	4				24
1956	Bob Nellums	5	1-2			31
1957	Bob Nellums	5	2-3			32
1958	Bobby Renn	7		1		44
1959	Fred Pickard	7		1		44
1960	Bill Whitehead	3				18
	Ed Trancygier	3				18
1961	Eddie Feely	3				18
1962	Keith Kindermann	5				30
1963	Larry Brinkley	5		1		32
1964	Fred Biletnikoff	11		1		68
1965	Gene Roberts		10-14		7-12	31
1966	Jim Mankins	10				60
1967	Grant Guthrie		26-27		9-14	53
1968	Ron Sellers	12				72
1969	Grant Guthrie		15-17		11-18	48
1970	Frank Fontes		22-24		14-27	64
1971	Frank Fontes		30-31		13-24	69
1972	Barry Smith	14		1		86
1973	Ahmet Askin		8-9		4-9	20
1974	Ahmet Askin		14-15		4-14	26
1975	Rudy Thomas	6				36
	Larry Key	6				36
1976	Dave Cappelen		16-20		9-17	43
1977	Dave Cappelen		27-29		13-20	66
1978	Dave Cappelen		39-40		7-12	60
1979	Dave Cappelen		29-30		14-22	71
1980	Bill Capece		39-39		22-30	104
1981	Mike Rendina		25-27		9-15	52
1982	Greg Allen	21				126
1983	Greg Allen	13		1		80
1984	Derek Schmidt		42-42		17-24	93

Season Leaders

Total Offense

Name, Year	Plays	Yds.
1. Gary Huff, 1972	429	2770
2. Gary Huff, 1971	386	2653
3. Bill Cappleman, 1968	349	2342
4. Bill Cappleman, 1969	417	2135
5. Kim Hammond, 1967	297	2074
6. Jimmy Black, 1976	308	1836
7. Gary Pajcic, 1966	290	1735
8. Tommy Warren, 1970	259	1713
9. Kelly Lowrey, 1983	279	1686
10. Kelly Lowrey, 1982	253	1670

Rushing Touchdowns

Name, Year	TD
1. Greg Allen, 1982	20
2. Greg Allen, 1983	13
3. Kelly Lowrey, 1983	8
4. Mark Lyles, 1979	8
Jim Mankins, 1966	8
Greg Allen, 1984	8
7. Mark Lyles, 1978	7
8. Bill Moreman, 1966	7
9. Sam Platt, 1980	6
Rudy Thomas, 1975	6
Michael Whiting, 1980	6
Roosevelt Snipes, 1984	6

Rushing Yardage

Name, Year	Car.	Yds.
1. Greg Allen, 1983	200	1134
2. Larry Key, 1977	239	1117
3. Mark Lyles, 1979	225	1011
4. Sam Platt, 1980	224	983
5. Greg Allen, 1984	133	971
6. Hodges Mitchell, 1972	192	944
7. Greg Allen, 1981	139	888
8. Ricky Williams, 1982	134	857
9. Homes Johnson, 1978	183	817
10. Greg Allen, 1982	152	776

Passes Completed

Name, Year	Att.	Cmp.
1. Gary Huff, 1972	385	206
2. Gary Huff, 1971	327	184
3. Bill Cappleman, 1969	344	183
4. Bill Cappleman, 1968	287	162
5. Kim Hammond, 1967	241	140
6. Kelly Lowrey, 1983	233	131
7. Gary Pajcic, 1966	232	125
8. Rick Stockstill, 1981	238	122
9. Steve Tensi, 1964	204	121
Rick Stockstill, 1980	201	121

Passing Yardage

Name, Year	Yds.
1. Gary Huff, 1972	2893
2. Gary Huff, 1971	2736
3. Bill Cappleman, 1969	2467
4. Bill Cappleman, 1968	2410
5. Kim Hammond, 1967	1991
6. Kelly Lowrey, 1983	1720
7. Steve Tensi, 1964	1681
8. Kelly Lowrey, 1982	1671
9. Clyde Walker, 1975	1619
10. Gary Pajcic, 1966	1590

Touchdown Passes

Name, Year	TD
1. Gary Huff, 1972	25
Bill Cappleman, 1968	25
3. Gary Huff, 1971	23
4. Kim Hammond, 1967	15
Rick Stockstill, 1980	15
6. Jimmy Jordan, 1978	14
Steve Tensi, 1964	14
Bill Cappleman, 1969	14
Eric Thomas, 1984	14
10. Jimmy Jordan, 1979	13

Receptions

Name, Year	Catches
1. Ron Sellers, 1968	86
2. Ron Sellers, 1967	70
3. Barry Smith, 1972	69
4. Rhett Dawson, 1971	62
5. Fred Biletnikoff, 1964	57
6. Ron Sellers, 1966	56
7. Rhett Dawson, 1970	54
8. Gary Parris, 1972	49
Jim Tyson, 1969	49
10. Mike Shumann, 1974	43
Jackie Flowers, 1978	43

Receiving Yardage

Name, Year	Yds.
1. Ron Sellers, 1968	1496
2. Barry Smith, 1972	1243
3. Ron Sellers, 1967	1228
4. Fred Biletnikoff, 1964	987
5. Rhett Dawson, 1970	946
6. Ron Sellers, 1966	874
7. Jessie Hester, 1984	832
8. Rhett Dawson, 1971	817
9. Jackie Flowers, 1978	757
10. Mike Shumann, 1975	730

Touchdown Catches

Name, Year	TD
1. Barry Smith, 1972	13
2. Ron Sellers, 1968	12
3. Fred Biletnikoff, 1964	11
4. Jessie Hester, 1984	9
5. Ron Sellers, 1967	8
6. Rhett Dawson, 1971	7
Jackie Flowers, 1978	7
Sam Platt, 1978	7
Jackie Flowers, 1979	7
Hassan Jones, 1984	7

Scoring

Name, Year	TD	PAT	CV	FG	PTS.
1. Greg Allen, 1982	21				126
2. Bill Capece, 1980		38-38		22-30	104
3. Derek Schmidt, 1984		42-42		17-24	93
4. Barry Smith, 1972	14				86
5. Greg Allen, 1983	13		1		80
6. Ron Sellers, 1968	12				72
7. Dave Cappelen, 1979		29-30		14-22	71
8. Philip Hall, 1982		52-53		6-7	70
9. Frank Fontes, 1971		30-31		13-24	69
10. Fred Biletnikoff, 1964	11		1		68

Tackles

Name, Year	Tackles	Assists	Total
1. Aaron Carter, 1977	82	99	181
2. Reggie Herring, 1980	92	78	170
3. Dale McCullers, 1968	102	61	163
4. Henry Taylor, 1984	80	79	159
5. Jimmy Heggins, 1977	67	90	157

Tackles for Loss

Name, Year	No.
1. Ron Simmons, 1979	17
2. Ron Simmons, 1977	13
3. Alphonso Carreker, 1983	12
Scott Warren, 1977	12
5. Arthur Scott, 1979	10

Quarterback Sacks

Name, Year	No.
1. Ron Simmons, 1977	12
2. Willie Jones, 1978	10
3. Alphonso Carreker, 1982	8
Gerald Nichols, 1984	8

Eric Thomas

The junior stepped into the starting role in 1985 and did an outstanding job until injuries slowed him midway through the season. He now owns the record for most yards per completion, breaking the 1968 record of Bill Cappleman. Thomas was also 1984's total offense leader with 1277 yards. His most outstanding game came against the Auburn Tigers when he completed 18 of 29 passes for 357 yards and four touchdowns. Included in that total was a perfectly thrown pass and run for a touchdown to Jessie Hester that totaled 73 yards. That performance ranks him among the top ten in both yards passing in a single game and total offense in a single game.

Career Leaders

Total Offense

Name, Years	Plays	Yds.
1. Gary Huff (70–72)	921	6086
2. Bill Cappleman (67–69)	777	4499
3. Jimmy Jordan (76–79)	678	3764
4. Wally Woodham (75, 77–79)	573	3531
5. Kelly Lowrey (80–83)	450	3429
6. Steve Tensi (62–64)	525	3294
7. Larry Key (74–77)	627	2953
8. Kim Hammond (65–67)	433	2890
9. Gary Pajcic (66–68)	479	2681
Rick Stockstill (77, 79–81)	572	2630

Passing Yardage

Name, Years	Yds.
1. Gary Huff (70–72)	6378
2. Bill Cappleman (67–69)	4904
3. Jimmy Jordan (76–79)	4144
4. Wally Woodham (75, 77–79)	3550
5. Kelly Lowrey (80–83)	3469
6. Steve Tensi (62–64)	3392
7. Kim Hammond (65–67)	2777
8. Rick Stockstill (77, 79–81)	2739
9. Gary Pajcic (66–68)	2451
10. Jimmy Black (74 & 76)	1920

Rushing Yardage

Name, Year	Car.	Yds.
1. Greg Allen, (81–84)	624	3769
2. Larry Key, (74–77)	625	2953
3. Mark Lyles (76–79)	515	2218
4. Tom Bailey (68–70)	381	1714
5. Ricky Williams (79–82)	320	1625
6. Hodges Mitchell (72–73)	363	1613
7. Fred Pickard (57–59)	339	1546
Michael Whiting (78–81)	355	1485
9. Bobby Renn (56–58)	268	1455
10. Roosevelt Snipes (83–84)	214	1385

Touchdown Passes

Name, Years	TD
1. Gary Huff (70–72)	52
2. Bill Cappleman (67–69)	39
Jimmy Jordan (76–79)	39
4. Steve Tensi (62–64)	28
5. Rick Stockstill (77, 79–81)	26
6. Kelly Lowrey, (80–83)	24
7. Wally Woodham (75–79)	22
8. Kim Hammond (65–67)	19
9. Blair Williams (79–82)	16
10. Eric Thomas (81–84)	14

Rushing Touchdowns

Name, Year	TD
1. Greg Allen (81–84)	44
2. Mark Lyles (76–79)	20
3. Bill Moreman (65–67)	14
4. Kelly Lowrey, (80–83)	13
Larry Key, (74–77)	13
5. Michael Whiting (78–81)	12
6. Bobby Renn (56–58)	11
7. Fred Pickard (57–59)	10
Rudy Thomas (73–76)	10
Roosevelt Snipes (83–84)	10
10. Phil Spooner (62–65)	9
Jim Mankins (65–66)	9

Pass Interceptions

Name, Years	NO.
1. Monk Bonasorte (77–80)	15
2. Lee Corso (53–56)	14
3. James Thomas (70–72)	12
Curt Campbell (50–52)	12
Keith Jones (78–80)	12
Brian McCrary (81–84)	12
7. Bobby Butler (77–80)	11
8. Walt Sumner (66–68)	11
9. Bobby Jackson (74–77)	10
Bill Brown (55–58)	10

Passes Completed

Name, Years	Att.	Cmp.
1. Gary Huff (70–72)	796	436
2. Bill Cappleman (67–69)	636	349
3. Jimmy Jordan (76–79)	594	297
4. Wally Woodham (75, 77–79)	476	273
5. Kelly Lowrey (80–83)	464	252
Steve Tensi (62–64)	472	252
7. Rick Stockstill (77, 79–81)	447	250
8. Kim Hammond (65–67)	351	196
9. Gary Pajcic (66–68)	383	195
10. Eddie Feely (60–62)	279	159

Receptions

Name, Years	Catches
1. Ron Sellers (66–68)	212
2. Mike Shumann (73–75, 77)	134
3. Rhett Dawson (69–71)	128
4. Barry Smith (70–72)	122
5. Jessie Hester (81–84)	107
6. Jackie Flowers (76–79)	101
7. Fred Biletnikoff (62–64)	87
8. Gary Parris (70–72)	82
9. Mark Lyles (76–79)	81
10. Jim Tyson (68–70)	80

Receiving Yardage

Name, Years	Yds.
1. Ron Sellers (66–68)	3598
2. Barry Smith (70–72)	2392
3. Mike Shumann (73–75, 77)	2306
4. Jessie Hester (81–84)	2100
5. Rhett Dawson (69–71)	1915
6. Jackie Flowers (76–79)	1697
7. Fred Biletnikoff (62–64)	1463
8. Kurt Unglaub (76–80)	1260
9. Jim Tyson (68–70)	1204
10. Gary Parris (70–72)	1125

Touchdown Catches

Name, Years	TD
1. Barry Smith (70–72)	25
2. Ron Sellers (66–68)	23
3. Jessie Hester (81–84)	21
4. Mike Shumann (73–75, 77)	16
Fred Biletnikoff (62–64)	16
6. Jackie Flowers (76–79)	14
7. Kent Gaydos (69–71)	12
Rhett Dawson (69–71)	12
Hardis Johnson (79–80)	12
Hassan Jones (82–84)	12

Scoring

Name, Years	TD	PAT	CV	FG	PTS.
1. Greg Allen (81–84)	46		1		278
2. Dave Cappelen (76–79)		111-119		43-71	240
3. Barry Smith (70–72)	27		1		164
4. Grant Guthrie (67–69)		72-76		28-50	156
5. Ron Sellers (66–68)	23				138
6. Jessie Hester (81–84)	22		2		136
7. Mark Lyles (76–79)	22		1		134
8. Frank Fontes (70–71)		52–55		27-51	133
9. Philip Hall (82–83)		90-98		11-16	123
10. Larry Key (74–77)	18				108
Bill Capece (77–80)		39-39		23-36	108
Bill Moreman (65–67)	18				108

Longest Field Goals

Name, Years	Yards
1. Derek Schmidt, 1984	54
2. Grant Guthrie, 1969	53
3. Derek Schmidt, 1984	52
4. Grant Guthrie, 1969	51
Mike Rendina, 1981	51
6. Bill Capece, 1980	50
Dave Cappelen, 1979	50

Tackles

Name, Years	No.
1. Aaron Carter, (74–77)	512
2. Ron Simmons, (77–80)	483
3. Reggie Herring, (77–80)	452
4. Ken Roe, (80–83)	373
5. Henry Taylor, (81–84)	344

Tackles for Loss

Name, Years	No.
1. Ron Simmons, (77–80)	44
2. Scott Warren, (76–79)	22
3. Willie Jones, (75–78)	20
4. Alphonso Carreker, (80–83)	19
Arthur Scott, (76–80)	19

Quarterback Sacks

Name, Years	No.
1. Ron Simmons, (77–80)	25
2. Alphonso Carreker, (80–83)	20
Willie Jones, (75–78)	20

Best Single Game Performances

Total Offense Leaders

Player	Opponent	Year	Yards
1. Bill Cappleman	Memphis State	1969	490
2. Bill Cappleman	South Carolina	1968	431
3. Tommy Warren	Virginia Tech	1970	384
4. Gary Huff	Houston	1972	383
5. Jimmy Black	Southern Mississippi	1976	372
6. Gary Huff	South Carolina	1971	369
Joe Majors	Tampa	1959	369
8. Bill Cappleman	Wake Forest	1968	367
9. Gary Huff	Virginia Tech	1971	357
10. Eric Thomas	Auburn	1984	352

Yards Rushing Leaders

Player	Opponent	Year	Yards
1. Greg Allen	Western Carolina	1981	322
2. Greg Allen	Arizona State	1984	223
3. Greg Allen	Louisiana State	1981	202
4. Greg Allen	Louisiana State	1983	201
5. Sam Platt	Memphis State	1980	188
6. Greg Allen	Louisville	1982	173
7. Larry Key	Auburn	1977	170
8. Buddy Strauss	Mississippi College	1949	161
9. Mike Davison	Tulsa	1972	155
10. Larry Key	Virginia Tech	1976	154
Greg Allen	East Carolina	1983	154

Yards Passing Leaders

Player	Opponent	Year	Yards
1. Bill Cappleman	Memphis State	1969	508
2. Bill Cappleman	South Carolina	1968	437
3. Gary Huff	Houston	1972	409
4. Gary Huff	Virginia Tech	1971	374
5. Bill Cappleman	Tulsa	1969	372
6. Kim Hammond	Mississippi State	1967	369
7. Gary Huff	South Carolina	1971	366
8. Bill Cappleman	Wake Forest	1968	365
9. Kim Hammond	Penn State (Gator Bowl)	1967	362
10. Eric Thomas	Auburn	1984	357

Yards Receiving Leaders

Player	Opponent	Year	Yards
1. Ron Sellers	Wake Forest	1968	260
2. Ron Sellers	South Carolina	1968	259
3. Ron Sellers	Virginia Tech	1967	229
4. Ron Sellers	Memphis State	1968	218
5. Ron Sellers	Houston	1968	214
6. Fred Biletnikoff	Oklahoma (Gator Bowl)	1965	192
7. Fred Biletnikoff	Virginia Tech	1964	182
8. Jackie Flowers	Louisiana State	1979	174
9. Tony Johnson	Southern Mississippi	1982	166
10. Jackie Flowers	Houston	1978	165

Pass Attempt Leaders

Player	Opponent	Year	Passes
1. Gary Huff	Florida	1972	58
2. Kim Hammond	Penn State (Gator Bowl)	1967	53
Gary Pajcic	Virginia Tech	1966	53
4. Gary Huff	Houston	1972	51
5. Bill Cappleman	Memphis State	1969	50
6. Gary Huff	Arizona State (Fiesta Bowl)	1971	46
7. Jimmy Jordan	Mississippi State	1978	43
8. Gary Huff	Kansas	1972	42
Bill Cappleman	South Carolina	1968	42
Bill Cappleman	Florida	1969	42

Pass Completion Leaders

Player	Opponent	Year	Passes
1. Kim Hammond	Penn State (Gator Bowl)	1967	37
2. Bill Cappleman	Memphis State	1969	31
3. Gary Pajcic	Virginia Tech	1966	28
Kelly Lowrey	East Carolina	1983	28
5. Gary Huff	Houston	1972	27
Gary Huff	Florida	1972	27
7. Gary Huff	Kansas	1972	26
Gary Huff	South Carolina	1971	26
9. Gary Huff	Auburn	1972	25
Gary Huff	Arizona State (Fiesta Bowl)	1971	25
Bill Cappleman	South Carolina	1968	25

Pass Reception Leaders

Player	Opponent	Year	Passes
1. Ron Sellers	South Carolina	1968	16
2. Ron Sellers	Wake Forest	1968	14
Ron Sellers	Penn State (Gator Bowl)	1967	14
Ron Sellers	Houston	1968	14
5. Kent Gaydos	Houston	1969	13
Ron Sellers	Memphis State	1968	13
Ron Sellers	Alabama	1967	13
Ron Sellers	Virginia Tech	1966	13
Fred Biletnikoff	Oklahoma (Gator Bowl)	1965	13
10. Bill Moreman	Penn State (Gator Bowl)	1967	12

Longest Plays

Longest Runs from Scrimmage without Scoring

1. 76 yards by Roy Thompson vs. Stetson, 1951
2. 66 yards by Greg Allen vs. Louisiana State, 1981
3. 65 yards by Wayne Giardino vs. Oklahoma (Gator Bowl), 1965
4. 64 yards by Nelson Italiano vs. Troy State, 1951
5. 60 yards by Jim Mankins vs. Texas Tech, 1966
   60 yards by Nelson Italiano vs. Tampa, 1950
   60 yards by Lee Corso vs. North Carolina State, 1956

Longest Touchdown Runs from Scrimmage

1. 97 yards by Larry Key vs. Virginia Tech, 1976
2. 81 yards by Fred Pickard vs. Virginia Tech, 1957
   81 yards by Greg Allen vs. Arizona State, 1984
4. 80 yards by Phil Spooner vs. Houston, 1965
5. 78 yards by Buck Metts vs. Stetson, 1964
6. 77 yards by Jessie Hester vs. Miami, 1984
7. 74 yards by Bobby McKinnon vs. Memphis State, 1973
8. 68 yards by Bobby Fiveash vs. Tampa, 1958
9. 66 yards by Dave Snyder vs. Furman, 1963
10. 50 yards by Billy Allen vs. Louisville, 1981

Longest Touchdown Plays

1. 100 yards by Leon Bright vs. Virginia Tech, 1974 (KO return)
   100 yards by Bill Moreman and T.K. Wetherell vs. Kentucky, 1965 (lateral on KO return)
3. 99 yards by Ted Hewitt vs. Stetson, 1948 (pass interception return)
   99 yards by Fred Biletnikoff vs. Miami, 1963 (pass interception return)
5. 97 yard run by Larry Key vs. Virginia Tech, 1976
   97 yards by Billy Allen vs. Louisiana State, 1981 (KO return)
7. 96 yard pass from Jimmy Jordan to Kurt Unglaub vs. Virginia Tech, 1976
   96 yards by David Snell vs. Virginia Tech, 1970 (KO return)
9. 95 yard pass from Jimmy Black to Rudy Thomas vs. Southern Mississippi, 1976
   95 yards by Greg Allen vs. Western Carolina, 1981 (KO return)
   95 yards by Billy Allen vs. West Virginia (Gator Bowl), 1982 (KO return)
12. 94 yards by Bill Moreman and T.K. Wetherell vs. Miami, 1966 (lateral on KO return)
13. 93 yards by Eddie McMillan vs. Memphis State, 1970 (KO return)
    93 yards by Larry Key vs. Texas Tech (Tangerine Bowl), 1977 (KO return)
15. 92 yards by Phil Abraira vs. North Carolina State, 1969 (punt return)
16. 91 yards pass from Jimmy Black to Kurt Unglaub vs. North Texas State, 1976
17. 90 yards by Eddie McMillan vs. Miami, 1971 (KO return)

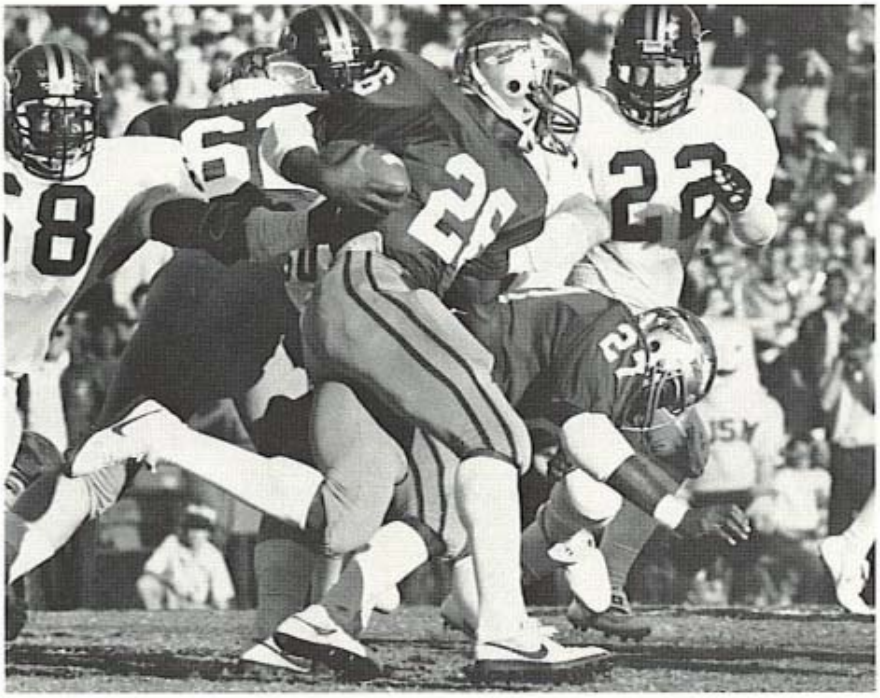

Greg Allen

Florida State's greatest running back ever—that in a short phrase describes the illustrious career of Greg Allen. The holder of 26 school records, Allen is also the owner of two NCAA marks he set as a freshman. In his career, the soft-spoken tailback from Milton, Florida gained 3,769 yards on the ground, surpassing the previous record holder by more than 800 yards. Add in his pass receiving and return yardage and the total comes to 4,996 yards. Allen's most startling statistic, however, among the hundreds compiled during his career is his yards per carry—every time Greg Allen was handed the ball he picked up six yards. The NCAA's most prolific rusher, Tony Dorsett, averaged just 5.6. After trading away their first-round pick, the Cleveland Browns made Allen their first pick overall when they chose him in the second round.

Longest Touchdown Passes

1. 96 yards from Jimmy Jordan to Kurt Unglaub vs. Virginia Tech, 1976
2. 95 yards from Jimmy Black to Rudy Thomas vs. Southern Mississippi, 1976
3. 91 yards from Jimmy Black to Kurt Unglaub vs. North Texas State, 1976
4. 88 yards from Gary Huff to Barry Smith vs. Kansas, 1971
5. 86 yards from Gary Pajcic to Ron Sellers vs. Wake Forest, 1966
6. 83 yards from Blair Williams to Dennis McKinnon vs. South Carolina, 1982
7. 82 yards from Gary Pajcic to Ron Sellers vs. Maryland, 1968
8. 80 yards from Bill Cappleman to Don Pederson vs. Memphis State, 1969
   80 yards from Nelson Italiano to Eddie Gray vs. Newberry, 1950
10. 78 yards from Clyde Walker to Mike Shumann vs. Iowa State, 1975

Longest Kickoff Returns

1. 100 yards by Leon Bright vs. Virginia Tech, 1974 (TD)
   100 yards by Bill Moreman and T.K. Wetherell vs. Kentucky, 1965 (TD, lateral)
3. 97 yards by Billy Allen vs. Louisiana State, 1981 (TD)
4. 96 yards by David Snell vs. Virginia Tech, 1970 (TD)
5. 95 yards by Greg Allen vs. Western Carolina, 1981 (TD)
   95 yards by Billy Allen vs. West Virginia (Gator Bowl), 1982 (KO return)
7. 94 yards by Bill Moreman and T.K. Wetherell vs. Miami, 1966 (TD, lateral)
8. 93 yards by Eddie McMillan vs. Memphis State, 1970 (TD)
   93 yards by Larry Key vs. Texas Tech (Tangerine Bowl), 1977
10. 90 yards by Eddie McMillan vs. Miami, 1971 (TD)
11. 89 yards by Bill Odom vs. Virginia Tech, 1955 (TD)
12. 84 yards by Fred Pickard vs. Tampa, 1958
13. 72 yards by Bobby Renn vs. Florida, 1958
14. 68 yards by Jim Heggins vs. Miami, 1974

Longest Punt Returns

1. 92 yards by Phil Abraira vs. North Carolina State, 1969 (TD)
2. 80 yards by Robert Jackson vs. Virginia Tech, 1974 (TD)
   80 yards by Bill Odom vs. Stetson, 1954 (TD)
4. 75 yards by Walt Sumner vs. Alabama, 1967 (TD)
   75 yards by Ralph Claudron vs. Whiting Field, 1949 (TD)
6. 71 yards by David Snell vs. Louisville, 1970 (TD)
7. 70 yards by Bill Campbell vs. Wake Forest, 1965 (TD)
8. 65 yards by Gary Henry vs. Southern Mississippi, 1979 (TD)
9. 60 yards by Lee Corso vs. North Carolina State, 1956
10. 58 yards by Tommy Brown vs. Jacksonville Navy, 1951

Longest Interception Returns

1. 99 yards by Ted Hewitt vs. Stetson, 1958 (TD)
   99 yards by Fred Biletnikoff vs. Miami, 1963 (TD)
3. 86 yards by Tom Hillabrand vs. Auburn, 1960 (TD)
4. 81 yards by Bud Whitehead vs. Wake Forest, 1959 (TD)
5. 74 yards by Dale McCullers vs. Houston, 1967
6. 69 yards by Howard Ehler vs. Oklahoma (Gator Bowl), 1965 (TD)
7. 66 yards by Bill Dawkins vs. Wofford (Cigar Bowl), 1959
8. 51 yards by Tracy Ashley vs. Southern Illinois, 1982
9. 50 yards by Ron Hester vs. Louisville, 1980 (TD)

Team Season Records

Points Scored
1. 389 in 1984
2. 388 in 1982
3. 353 in 1983
4. 352 in 1980
5. 319 in 1979
6. 312 in 1978
7. 287 in 1972
8. 281 in 1968
9. 274 in 1977
10. 271 in 1971

Most Touchdowns Scored
1. 53 in 1982
2. 48 in 1984
3. 48 in 1983
4. 42 in 1978
5. 41 in 1980
6. 39 in 1979
   39 in 1972
   39 in 1954
9. 37 in 1968
10. 34 in 1977
    34 in 1966

Most Touchdowns Rushing
1. 30 in 1982
   30 in 1983
3. 23 in 1984
4. 21 in 1966
5. 20 in 1950
6. 19 in 1953
7. 18 in 1951
   18 in 1978

Most Touchdowns Passing
1. 29 in 1968
2. 28 in 1972
3. 23 in 1971
4. 21 in 1982
5. 19 in 1984
   19 in 1954
   19 in 1980
8. 18 in 1983
   18 in 1979
   18 in 1967
   18 in 1977

XP Run-Pass Made
1. 5 in 1958 (of 8)
2. 5 in 1959 (of 14)
3. 4 in 1975 (of 5)
4. 3 in 1979 (of 8)
   3 in 1960 (of 7)
   3 in 1984 (of 6)

XP Run-Pass Attempted
1. 14 in 1959
2. 8 in 1979
   8 in 1958
4. 7 in 1960
5. 6 in 1970
   6 in 1972
   6 in 1984

Most First Downs Made
1. 269 in 1983
2. 254 in 1982
3. 251 in 1984
4. 233 in 1968
5. 232 in 1978
6. 224 in 1977
7. 222 in 1980
8. 221 in 1979
9. 218 in 1981
10. 211 in 1972

Most Field Goals Made
1. 22 in 1980
2. 17 in 1984
3. 15 in 1979
4. 14 in 1970
5. 13 in 1977
   13 in 1971
7. 12 in 1969
8. 9 in 1967
   9 in 1964
10. 8 in 1976

Most Field Goals Attempted
1. 30 in 1980
2. 25 in 1970
3. 24 in 1979
   24 in 1971
   24 in 1984
6. 23 in 1977
7. 21 in 1969
8. 18 in 1972
   18 in 1968

XP Kicks Made
1. 52 in 1982 (of 53)
2. 42 in 1984
3. 39 in 1978
4. 38 in 1983 (of 45)
   38 in 1980
6. 31 in 1968 (of 32)
7. 30 in 1979
   30 in 1971 (of 31)
   30 in 1972 (of 33)
10. 27 in 1977

XP Kicks Attempted
1. 53 in 1982
2. 45 in 1983
3. 42 in 1984
4. 40 in 1978
5. 38 in 1980
6. 36 in 1954
7. 33 in 1972
   33 in 1950
9. 32 in 1968

Total Plays
1. 855 in 1979
2. 845 in 1978
3. 835 in 1980
4. 830 in 1983
5. 825 in 1982
6. 814 in 1952
7. 810 in 1972
8. 807 in 1984
9. 792 in 1968
10. 787 in 1970

Most Yards Rushing
1. 3021 in 1984
2. 2552 in 1983
3. 2339 in 1982
4. 2194 in 1949
5. 2142 in 1953
6. 2138 in 1980
7. 1955 in 1981
8. 1861 in 1979
9. 1826 in 1976
10. 1807 in 1950

Most Yards Rushing Per Game
1. 274.6 in 1984
2. 229.3 in 1983
3. 225.9 in 1950
4. 219.4 in 1949
5. 214.2 in 1953
6. 212.6 in 1982
7. 210.3 in 1948
8. 205.0 in 1951
9. 194.3 in 1980
10. 177.7 in 1981

First Down Rushing
1. 146 in 1984
2. 140 in 1983
3. 137 in 1980
4. 117 in 1981
5. 116 in 1982
6. 107 in 1975
7. 106 in 1958
8. 105 in 1979
   105 in 1956
   105 in 1953

First Down Penalty
1. 20 in 1975
   20 in 1973
3. 18 in 1983
4. 17 in 1966
5. 15 in 1984
   15 in 1968
   15 in 1976
8. 13 in 1980
9. 12 in 1981
10. 11 in 1982

Total Offense
1. 5124 in 1982
2. 4959 in 1984
3. 4889 in 1983
4. 4522 in 1978
5. 4474 in 1972
6. 4328 in 1968
7. 4217 in 1970
8. 4103 in 1977
9. 4075 in 1979
10. 4055 in 1971

Total Offense Per Game
1. 465.8 in 1982
2. 451.0 in 1984
3. 444.4 in 1983
4. 432.8 in 1968
5. 411.1 in 1978
6. 406.7 in 1972
7. 383.4 in 1970
8. 378.6 in 1967
9. 349.3 in 1981
10. 339.5 in 1980

Most Pass Completions
1. 209 in 1972
2. 206 in 1978
3. 195 in 1968
4. 191 in 1969
5. 190 in 1967
   190 in 1982
7. 176 in 1983

Highest Completion Percent
1. 59.0 in 1964
2. 58.6 in 1980
3. 56.2 in 1983
4. 55.8 in 1978
5. 55.5 in 1976
6. 55.0 in 1971
7. 54.8 in 1968
8. 54.6 in 1982
9. 54.5 in 1977
10. 54.3 in 1956

Most Times Intercepted
1. 23 in 1972
2. 21 in 1973
   21 in 1967
   21 in 1954
5. 18 in 1981

Most Rush Plays
1. 603 in 1980
2. 571 in 1984
3. 519 in 1975
4. 518 in 1983
5. 515 in 1953
6. 507 in 1979
7. 492 in 1981
8. 488 in 1976
9. 477 in 1982
10. 476 in 1978

Rush Yards Per Play
1. 5.29 in 1984
2. 4.95 in 1949
3. 4.90 in 1982
4. 4.87 in 1983
5. 4.34 in 1968
6. 4.30 in 1950
7. 4.28 in 1950
8. 4.23 in 1953
9. 4.00 in 1981

First Downs Passing
1. 129 in 1972
2. 128 in 1978
3. 127 in 1982
   127 in 1968
5. 120 in 1977
6. 117 in 1971
7. 112 in 1970
   112 in 1966
9. 111 in 1983

Most Yards Passing
1. 2974 in 1972
2. 2844 in 1968
3. 2838 in 1970
4. 2785 in 1982
5. 2750 in 1971
6. 2749 in 1978
7. 2367 in 1983

Most Yards Pass Per Game
1. 284.4 in 1968
2. 270.4 in 1972
3. 258.4 in 1967
4. 258.0 in 1970
5. 255.0 in 1969
6. 253.2 in 1982

Most Pass Attempts
1. 389 in 1972
2. 369 in 1978
3. 356 in 1969
   356 in 1968
5. 352 in 1967
6. 348 in 1982

Highest Punt Average
1. 45.2 in 1981
2. 45.1 in 1980
3. 42.3 in 1984
4. 42.2 in 1983
5. 40.6 in 1970
6. 40.0 in 1978
7. 39.7 in 1979
8. 39.6 in 1965
9. 39.5 in 1976
10. 38.2 in 1973

Most Punts
1. 81 in 1973
2. 66 in 1979
3. 65 in 1981
4. 63 in 1970
5. 61 in 1974
   61 in 1965
7. 59 in 3 years
8. 57 in 1980

Most Passes Intercepted By
1. 25 in 1968
2. 24 in 1982
   24 in 1949
4. 23 in 1979
5. 22 in 1972
6. 21 in 1948
7. 20 in 1969
8. 18 in 1980

Record Against All Opponents

Team	First Meeting	Last Meeting Date	Site	Score	W	L	T
Abilene Christian	1953	1957	H	34-7	1	2	0
Alabama	1965	1974	H	7-8	0	2	1
Arizona State*	1971	1984	A	52-44	3	1	0
Auburn	1954	1984	H	41-42	1	11	1
Baylor	1965	1974	H	17-21	1	2	1
Boston College	1957	1980	H	41-7	2	1	0
Cincinnati	1977	1983	H	43-17	5	0	0
Citadel, The	1955	1962	H	49-0	4	0	1
Clemson	1970	1976	H	12-15	2	1	0
Colorado State	1972	1974	H	7-14	1	1	0
Cumberland	1947	1948	H	30-0	1	1	0
Delta State	1951	1951	H	34-0	1	0	0
East Carolina	1980	1984	H	48-17	4	0	0
Erskine	1948	1949	H	26-7	1	1	0
Florida	1958	1984	H	17-27	6	20	1
Furman	1952	1963	H	49-6	7	2	0
George Washington	1961	1961	H	15-7	1	0	0
Georgia*	1954	1984	N	17-17	4	5	1
Georgia Tech	1952	1975	A	0-30	0	7	1
Houston	1960	1978	H	21-27	2	12	2
Howard	1950	1950	H	20-6	1	0	0
Iowa State	1975	1975	H	6-10	0	1	0
Jacksonville Navy	1951	1951	A	39-0	1	0	0
Jacksonville State (Ala.)	1947	1947	H	0-7	0	1	0
Kansas	1971	1984	A	42-16	3	2	0
Kansas State	1970	1977	A	18-10	3	0	0
Kentucky	1960	1965	A	24-26	1	3	1
Livingston State	1948	1949	A	6-13	1	1	0
Louisiana State*	1968	1983	A	40-35	4	2	0
Louisiana Tech	1952	1953	A	21-32	0	2	0
Louisville	1952	1983	H	51-7	8	1	0
Maryland	1966	1968	A	24-14	2	0	0
Memphis State	1959	1984	A	17-17	6	7	1
Miami	1951	1984	A	38-3	13	15	0
Millsaps	1948	1949	H	40-0	2	0	0
Mississippi	1961	1961	A	0-33	0	1	0
Mississippi College	1948	1950	H	33-0	3	0	0
Mississippi State	1966	1979	H	17-6	7	2	0
Navy	1978	1978	H	38-6	1	0	0
Nebraska	1980	1981	A	14-34	1	1	0
Newberry	1950	1950	A	24-0	1	0	0
New Mexico State	1964	1964	H	36-0	1	0	0
North Carolina*	1983	1983	N	28-3	1	0	0
North Carolina State	1952	1969	H	33-22	8	4	0
North Texas State	1976	1977	H	35-14	2	0	0
Notre Dame	1981	1981	A	19-13	1	0	0
Ohio	1956	1956	H	47-7	1	0	0
Ohio State	1981	1982	A	34-17	2	0	0
Oklahoma*	1965	1980	N	17-18	1	3	0
Oklahoma State*	1958	1978	H	38-20	2	1	0
Penn State*	1968	1968	N	17-17	0	0	1
Pittsburgh	1971	1983	A	16-17	3	5	0
Randolph Macon	1950	1950	H	40-7	1	0	0
Richmond	1959	1961	H	13-7	3	0	0
San Diego State	1973	1977	A	16-41	0	2	0
Sewanee	1949	1950	H	14-8	2	0	0
South Carolina	1966	1984	A	26-38	9	3	0
Southern Illinois	1982	1982	H	59-8	1	0	0
Southern Mississippi	1952	1982	A	24-17	9	7	1
Stetson	1947	1954	A	47-6	6	1	1
Sul Ross State	1951	1951	H	35-12	1	0	0
Syracuse	1966	1978	A	28-0	1	1	0
Tampa	1948	1959	A	33-0	9	2	0
Temple	1984	1984	H	44-27	1	0	0
Tennessee	1958	1958	A	10-0	1	0	0
Tennessee-Chattanooga	1984	1984	H	37-0	1	0	0
Tennessee Tech	1947	1958	H	22-7	1	1	0
Texas A&M	1967	1968	H	20-14	2	0	0
Texas Christian	1963	1965	A	3-7	1	2	0
Texas Tech*	1966	1977	N	40-16	3	1	0
Texas Western*	1954	1954	N	20-47	0	1	0
Troy State	1947	1951	H	40-0	4	1	0
Tulane	1983	1984	H	27-6	1	1	0
Tulsa	1969	1980	H	45-2	4	0	0
Utah State	1975	1975	H	17-8	1	0	0
Villanova	1954	1957	A	7-21	3	1	0
Virginia Military	1952	1954	A	33-19	2	1	0
Virginia Tech	1955	1980	H	31-7	14	10	1
Wake Forest	1956	1973	A	7-9	7	2	1
West Virginia*	1982	1982	N	31-12	1	0	0
Western Carolina	1981	1981	H	56-31	1	0	0
Whiting Field	1949	1949	H	74-0	1	0	0
Wichita State	1969	1969	H	24-0	1	0	0
William & Mary	1959	1960	H	22-0	1	1	0
Wofford*	1949	1952	A	27-13	3	0	0
Wyoming*	1966	1966	N	20-28	0	1	0

***Bowl Games Included**
Bold face type indicates 1985 opponent

Derek Schmidt

In only his first season at Florida State, Derek Schmidt kicked his way into several different categories among FSU school records. Saying that one of his goals was to break the 15-year-old record of longest field goal, he wasted little time when he booted a 54-yarder in the third game of the season. Another highlight of Schmidt's freshman season came against Memphis State when he kicked a 42-yarder on the last play of the game for a 17-17 tie. He also kicked a 52-yard field goal during the season and hit on 17 of 24 attempts. He finished as the 10th leading scorer in the country and the leading freshman scorer with 93 points.

Joe Wessel

The organizer of Florida State's almost weekly "block" parties in 1984, Joe Wessel literally came out of nowhere to be one of 1984's heroes. Starting with a blocked punt in the second game of the season, Wessel went on to record four of FSU's eight blocked punts. He also blocked a field goal. Wessel stepped into the record book when he returned three of the kicks for touchdowns, including one late in the fourth quarter against Georgia in the Florida Citrus Bowl. Wessel has now moved on to the coaching profession, working as a graduate assistant under Bill Arnsbarger at LSU.

Seminoles on T.V.

(Won 22, Lost 14, Tied 2)

Year	Opponent	Location	Score	Network	Bowl
1958	Oklahoma State	Louisville, KY	6-15	ABC	Bluegrass
1959	Virginia Tech	Blacksburg, VA	7-6	ABC	—
1965	Oklahoma	Jacksonville, FL	36-19	ABC	Gator
1966	Virginia Tech	Blacksburg, VA	21-23	ABC	—
1966	Wyoming	El Paso, TX	20-28	NBC	Sun
1967	Memphis State	Memphis, TN	26-7	ABC	—
1967	Penn State	Jacksonville, FL	17-17	ABC	Gator
1968	Florida	Tallahassee, FL	9-3	ABC	—
1968	Louisiana State	Atlanta, GA	27-31	TV-Sports	Peach
1969	N.C. State	Tallahassee, FL	33-22	ABC	—
1970	Houston	Tampa, FL	21-53	ABC	—
1971	Miami	Miami, FL	20-17	ABC	—
1971	Arizona State	Tempe, AZ	38-45	Mizlou	Fiesta
1972	Auburn	Auburn, AL	14-27	ABC	—
1977	Florida	Gainesville, FL	37-9	ABC	—
1977	Texas Tech	Orlando, FL	40-17	Mizlou	Tangerine
1978	Miami	Miami, FL	31-21	ABC	—
1978	Navy	Tallahassee, FL	38-6	ABC	—
1979	Virginia Tech	Blacksburg, VA	17-10	ABC	—
1979	Louisiana State	Baton Rouge, LA	24-19	ABC	—
1979	Florida	Gainesville, FL	27-16	ABC	—
1979	Oklahoma	Miami, FL	7-24	ABC	Orange
1980	Memphis State	Memphis, TN	24-3	ABC	—
1980	Virginia Tech	Tallahassee, FL	31-7	ABC	—
1980	Florida	Tallahassee, FL	17-13	ABC	—
1980	Oklahoma	Miami, FL	17-18	ABC	Orange
1981	Miami	Tallahassee, FL	19-27	ABC	—
1981	Southern Miss	Tallahassee, FL	14-58	ABC	—
1982	Miami	Miami, FL	24-7	CBS	—
1982	Louisville	Tallahassee, FL	49-14	WTBS	—
1982	West Virginia	Jacksonville, FL	31-12	ABC	Gator
1983	Louisiana State	Baton Rouge, LA	40-35	ABC	—
1983	Louisville	Tallahassee, FL	51-7	WTBS	—
1983	Florida	Gainesville, FL	14-53	CBS	—
1983	North Carolina	Atlanta, GA	28-3	CBS	Peach
1984	South Carolina	Columbia, SC	26-38	ABC	—
1984	Florida	Tallahassee, FL	17-27	ABC	—
1984	Georgia	Orlando, FL	17-17	NBC	Citrus

Best Performances By Opponents

Individual

Most Yards Rushing—304, Sam Dejarnette, Southern Mississippi, 1982
Most Times Carried—43, Sam Dejarnette, Southern Mississippi, 1982
Most Yards Passing—532, Jeff VanRaaphorst, Arizona State, 1984
Most Passes Attempted—59, Jeff VanRaaphorst, Arizona State, 1984
Most Passes Completed—38, Jeff VanRaaphorst, Arizona State, 1984
Most Passes Caught—13, Gary Williams, Ohio State, 1981
Most Yards Pass Receiving—229, Gary Williams, Ohio State, 1981
Most Total Offense—532, Jeff VanRaaphorst, Arizona State, 1984
Longest Touchdown Run from Scrimmage—94, Roger Craig, Nebraska, 1981
Longest Punt Return—86, Daryl Cox, Kentucky, 1961 (TD)
Most Touchdowns on Returns—2, Henry Williams, East Carolina, 1983 (1 kickoff, 1 punt)
Most Interceptions—4, Bryant Gilliard (South Carolina), Nov. 10, 1984
Longest Interception Return—99, Treg Songy, Tulane, 1983
Most Fumbles Recovered—3, John Hohesiel, Wichita State, 1969
Longest Kickoff Return—100, Anthony Collins, East Carolina, 1980
Longest Pass Play—95, from Ronnie Fletcher to Ben Hart, Oklahoma (Gator Bowl), 1965
Longest Punt—77, Jim Walton, Boston College, 1976; Rob Rajsich, Miami, 1978
Longest Field Goal—61, Wayne Latimer, Virginia Tech, 1975
Most Field Goals—6, Bobby Raymond, Florida, 1983

Team

Passes Attempted—54, Florida, 1979; Arizona State, 1984
Passes Completed—38, Arizona State, 1984
Pass Yardage—532, Arizona State, 1984
Rushing Yardage—472, Nebraska, 1981
Total Offense—651, Arizona State, 1984
Rushing Attempts—80, Houston, 1974
Points Scored—58, Southern Mississippi, 1981
Most First Downs (Passing)—26, Arizona State, 1984
Most Fumbles—17, Wichita State, 1969
Most Fumbles Lost—10 (of 17), Wichita State, 1969
Most Interceptions (Defense)—7, South Carolina, 1984
Penalties—14, South Carolina, 1984

Homecoming Games

(28 Wins, 8 Losses, 1 Tie)

Year	Opponent	FSU	OPP
1948	Tampa	33	12
1949	Millsaps	40	0
1950	Sewanee	14	8
1951	Stetson	13	10
1952	Furman	0	9
1953	Stetson	13	6
1954	Furman	33	14
1955	The Citadel	39	0
1956	Wake Forest	14	14
1957	Virginia Tech	20	7
1958	Tampa	43	0
1959	William & Mary	0	9
1960	Kentucky	0	23
1961	Southern Mississippi	0	12
1962	Houston	0	7
1963	North Carolina State	14	0
1964	Kentucky	48	6
1965	Wake Forest	35	0
1966	Wake Forest	28	0
1967	Texas Tech	28	12
1968	Wake Forest	42	24
1969	South Carolina	34	9
1970	Virginia Tech	34	8
1971	Mississippi State	27	9
1972	Colorado State	33	0
1973	Memphis State	10	13
1974	Virginia Tech	21	56
1975	Miami (Florida)	22	24
1976	Southern Mississippi	30	27
1977	North Texas State	35	14
1978	Navy	38	6
1979	South Carolina	27	7
1980	Boston College	41	7
1981	Western Carolina	56	31
1982	Southern Illinois	59	8
1983	Cincinnati	43	17
1984	Tennessee-Chattanooga	37	0

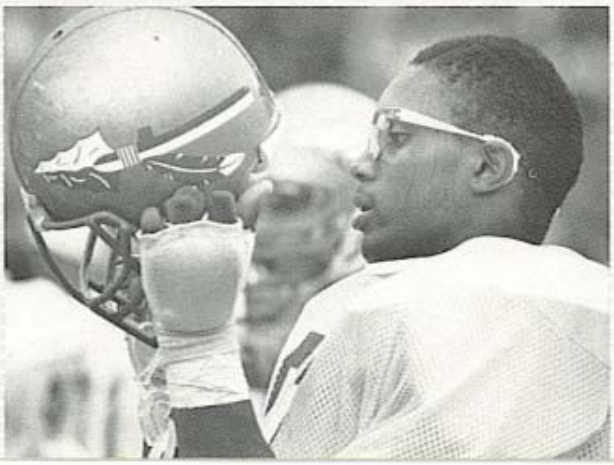

Coaches and Captains

Year	Coach	Captains	W	L	T	FSU Pts	Opp Pts
1947	Ed Williamson	Jack McMillan, Phil Rountree	0	5	0	18	90
1948	Don Veller	Game Captains	7	1	0	152	64
1949*	Don Veller	Hugh Adams	9	1	0	291	59
1950	Don Veller	Duke Maltby	8	0	0	219	54
1951	Don Veller	Bill Dawkins	6	2	0	194	72
1952	Don Veller	Curtis Campbell, Vic Szczepanik	1	8	1	101	261
1953	Tom Nugent	Steve Kalenich	5	5	0	183	146
1954*	Tom Nugent	Game Captains	8	4	0	277	190
1955	Tom Nugent	Bob Crenshaw, Don Powell	5	5	0	147	186
1956	Tom Nugent	Joe Holt, Buck Metz	5	4	1	178	116
1957	Tom Nugent	Ron Schomburger	4	6	0	136	165
1958*	Tom Nugent	Vic Prinzi, Bobby Renn	7	4	0	218	124
1959	Perry Moss	John Spivey, Al Ulmer	4	6	0	149	132
1960	Bill Peterson	Tony Romeo	3	6	1	111	136
1961	Bill Peterson	Steve Klesius	4	5	1	93	128
1962	Bill Peterson	Gene McDowell	4	3	3	170	69
1963	Bill Peterson	Charlie Calhoun, Chuck Robinson	4	5	1	167	93
1964*	Bill Peterson	Bill Dawson, Fred Biletnikoff, George	9	1	1	263	85
1965	Bill Peterson	D'Alassandro, Bill McDowell, Max Wettstein	4	5	1	121	119
1966*	Bill Peterson	Game Captains	6	5	0	274	215
1967*	Bill Peterson	Game Captains	7	2	2	250	187
1968*	Bill Peterson	Game Captains	8	3	0	308	211
1969	Bill Peterson	Game Captains	6	3	1	220	182
1970	Bill Peterson	Game Captains	7	4	0	254	195
1971*	Larry Jones	Rhett Dawson, John Lanahan	8	4	0	309	174
1972	Larry Jones	Gary Huff, Larry Strickland	7	4	0	287	224
1973	Larry Jones	Jim Malkiewicz, Don Sparkman	0	11	0	98	331
1974	Darrell Mudra	Joe Goldsmith, Bert Cooper	1	10	0	130	289
1975	Darrell Mudra	Greg Johnson, Jeff Gardner	3	8	0	187	213
1976	Bobby Bowden	Jimmy Black, Jeff Leggett, Joe Camps, Rudy Thomas	5	6	0	205	258
1977*	Bobby Bowden	Aaron Carter, Bill Duley, Larry Key, Tom Rushing, Nat Terry	10	2	0	314	170
1978	Bobby Bowden	Nate Henderson, Willie Jones, Ivory Joe Hunter	8	3	0	312	208
1979*	Bobby Bowden	Mike Good, Ivory Joe Hunter, Scott Warren, Wally Woodham	11	1	0	326	160
1980*	Bobby Bowden	Reggie Herring, Greg Futch, Ron Simmons, Ken Lanier	10	2	0	352	85
1981	Bobby Bowden	James Harris, James Gilbert, Rohn Stark, Michael Whiting, Rick Stockstill	6	5	0	237	251
1982*	Bobby Bowden	Game Captains	9	3	0	419	254
1983*	Bobby Bowden	Game Captains	7	5	0	353	256
1984*	Bobby Bowden	Greg Allen, Joe Wessel, Henry Taylor	7	3	2	389	237
Totals			223	160	15	8412	6389

*Bowl Game Included

Coaches' Cumulative Records

Name	Tenure	Years	W-L-T	Pct.	FSU Pts.	OPP Pts.
Ed Williamson	1947	1	0-5-0	.000	18	90
Don Veller	1948–52	5	31-12-1	.716	938	504
Tom Nugent	1953–58	6	34-28-1	.548	1123	865
Perry Moss	1959	1	4-6-0	.400	149	132
Bill Peterson	1960–70	11	62-42-11	.587	2234	1602
Larry Jones	1971–73	3	15-19-0	.441	407	505
Darrell Mudra	1974–75	2	4-18-0	.182	317	502
Bobby Bowden	1976–	9	73-30-2	.705	2944	1868

Florida State All-Americans

1962	Gene McDowell (LB)	AP (3)
1964	Fred Biletnikoff (SE)	AP (1), FWA (1), NEA (1), FN (1), NY NEWS (1), UPI (2), AFC (2), **NCAA**
1966	Del Williams (OG)	AP (2)
1967	Kim Hammond (QB)	AP (2), UPI (2)
1967	Ron Sellers (FL)	AP (1), AFC (1), NEA (1), FN (1), UPI (2), FWA (2), **NCAA**
1968	Ron Sellers (FL)	AP (1), AFC (1), FN (1), SN (1), TIME (1), UPI (2), NEA (2), FWA (2)
1971	Rhett Dawson (WR)	AP (3)
1972	Larry Strickland (LB)	AP (HM)
1972	Gary Huff (QB)	AFC (1), GRID (1), TIME (1), CH (1), PFW (1), FN (2), UPI (2), AP (HM)
	Barry Smith (WR)	AFC (1), CH (1), AP (2), UPI (2), US (2), FN (3)
	James Thomas (DB)	TIME (1), PFW (1), US (1)
1976	Gil Wesley (C)	FN (3)
1977	Ron Simmons (MG)	AP (HM), FN (HM), FN (FR)
1978	Jackie Flowers (WR)	AP (HM), SN (HM)
	Nate Henderson (DE)	AP (HM)
	Willie Jones (DE)	UPI (2), AP (HM), SN (HM)
	Ron Simmons (MG)	FN (3), AP (HM)
1979	Monk Bonasorte (DB)	AP (3)
	Jackie Flowers (WR)	UPI (2), FN (2)
	Mike Good (OG)	AP (HM)
	Jimmy Jordan (QB)	SN (HM)
	Ron Simmons (MG)	AP (1), UPI (1), CAMP (1), FN (1), KOD (1), **NCAA**
	Scott Warren (DE)	CH (1), AP (HM)
	Gil Wesley (C)	CH (1)
1980	Monk Bonasorte (DB)	FN (2)
	Bobby Butler (DB)	NEA (1), AP (3)
	Reggie Herring (LB)	AP (2)
	Ken Lanier (OT)	AP (2)
	Ron Simmons (MG)	UPI (1), KOD (1), SN (1), FN (3), **NCAA**
	Rohn Stark (P)	KOD (1), UPI (1), SN (1), FN (3)
1981	Greg Allen (RB)	FN (FR)
	Garry Futch (DT)	AP (HM)
	Tom McCormick (C)	AP (HM)
	Rohn Stark (P)	SN (1), UPI (1), NEA (1), HI (1)
	Barry Voltapetti (OT)	AP (HM)
1982	Greg Allen (RB)	AP (HM)
	Alphonso Carreker (DT)	AP (HM)
	Harvey Clayton (DB)	AP (HM)
	Jamie Dukes (OL)	FN (FR)
	Hassan Jones (WR)	FN (FR)
	Tom McCormick (C)	AP (HM)
	Isaac Williams (DL)	FN (FR)
	Ricky Williams (RB)	AP (HM)
	Tommy Young (LB)	AP (HM)
1983	Greg Allen (RB)	UPI (1), CAMP (1), FN (2), AP (3)
	Alphonso Carreker (DT)	FN (3), AP (HM)
	Tom McCormick (C)	AP (HM)
	Herbert Harp (OL)	FN (HM)
	Jamie Dukes (OL)	FN (HM)
1984	Greg Allen (RB)	CAMP (1), FN (1), UPI (2), AP (3)
	Louis Berry (P)	AP (HM)
	Jamie Dukes (OG)	FN (2), AP (HM)
	Jessie Hester (WR)	AP (HM), FN (HM)
	Derek Schmidt (KS)	AP (HM)
	Henry Taylor (ILB)	AP (HM)

KEY—AP-Associated Press; UPI-United Press International; FN-Football News; AFC-American Football Coaches; NEA-Newspaper Enterprises Association; TIME-Time Magazine; NY NEWS-New York Daily News; SN-Sporting News; FWA-Football Writers Association; KOD-Kodak; CAMP-Walter Camp; PFW-Pro Football Weekly; GRID-Gridiron; HI-Hartford Insurance; CH-Churchmans; US-Universal Sports; **NCAA**-NCAA Consensus

KEY—(1) First Team; (2) Second Team; (3) Third Team; (HM) Honorable Mention; (FR) Freshman Team

All-South Independent

1968—First Team
QB Bill Cappleman
DB John Crowe
OT Jack Fenwick
LB Dale McCullers
FL Ron Sellers

1969—First Team
RB Tom Bailey
QB Bill Cappleman
LB Bill Lohse
DL Robert McEachern
TE Tim Tyson
DE Ron Wallace

1970—First Team
WR Rhett Dawson
C Allen Dees
DL Robert McEachern
DB James Thomas
QB Tommy Warren

Honorable Mention
RB Tom Bailey
P Duane Carrell
KS Frank Fontes
LB Bill Lohse
DB Eddie McMillian

1971—First Team
WR Rhett Dawson
KS Frank Fontes
QB Gary Huff
LB Larry Strickland
DT Joe Strickler
DB James Thomas

Honorable Mention
DL Charles Hunt
DL Bill Shaw
DL Dan Whitehurst

1972—First Team
OG Phil Arnold
QB Gary Huff
RB Hodges Mitchell
TE Gary Parris
WR Barry Smith
LB Larry Strickland

Honorable Mention
DB James Thomas

1973—Honorable Mention
OT Don Sparkman

1974—First Team
LB Burt Cooper
WR Mike Shumann

Second Team
P Joe Downey
DL Greg Johnson
RB Larry Key

Honorable Mention
RB Leon Bright
OG Jeff Gardner
TE Joe Goldsmith

1975—First Team
OG Jeff Gardner
DB Bobby Jackson

Honorable Mention
RB Leon Bright
LB Aaron Carter
DT Willie Jones
RB Larry Key
DB Lee Nelson
WR Mike Shumann
QB Clyde Walker

1976—First Team
TE Ed Beckman
OT Jon Thames

1977—First Team
OG Wade Johnson
DE Willie Jones
RB Larry Key
WR Mike Shumann
DB Nat Terry

Second Team
P Bill Duley
MG Ron Simmons

Coach of the Year
Bobby Bowden

1978—First Team
WR Jackie Flowers
OG Mike Good
OT Nate Henderson
DE Willie Jones
MG Ron Simmons

Second Team
KS Dave Cappelen
QB Jimmy Jordan

1979—First Team
WR Jackie Flowers
OG Mike Good
OT Ken Lanier
DE Scott Warren
MG Ron Simmons

Second Team
DB Monk Bonasorte
DB Bobby Butler
PK Dave Cappelen
LB Reggie Herring
RB Mark Lyles

Coach of the Year
Bobby Bowden

1980—First Team
DB Monk Bonasorte
DB Bobby Butler
PK Bill Capece
OG Greg Futch
LB Reggie Herring
OT Ken Lanier
DT Mark Macek
P Rohn Stark

Second Team
DT Garry Futch
LB Paul Piurowski
RB Sam Platt

1981—First Team
DE Jarvis Coursey
C Tom McCormick
P Rohn Stark
OT Barry Voltapetti

Second Team
TE Sam Childers
DT Garry Futch
DB James Harris
RB Mike Whiting
RB Greg Allen

1982—First Team
RB Greg Allen
C Tom McCormick
DT Alphonso Carreker
DB Harvey Clayton

Second Team
DB Larry Harris
WR Jessie Hester
QB Kelly Lowrey
OL Ricky Render
LB Ken Roe
RB Ricky Williams
LB Tommy Young

1983—First Team
RB Greg Allen
DT Alphonso Carreker
C Tom McCormick

Second Team
OL Jamie Dukes
OL John Ionata
WR Weegie Thompson

1984—First Team
RB Greg Allen
P Louis Berry
OG Jamie Dukes
WR Jessie Hester
KS Derek Schmidt
ILB Henry Taylor

Second Team
OT John Ionata

ETC.

Head coach Bobby Bowden never tied a game in his career until last year's Memphis State game when he ordered a last second field goal that made it 17-17. It didn't take him 19 more years to get his second tie – seven games later he tied Georgia by the SAME score, 17-17, in the Citrus Bowl.

Academic All-Americans

(Selected by the College Sports Information Directors of America)

First Team
1972—Gary Huff (QB)
1979—Phil Williams (WR)
1980—Keith Jones (DB)
1981—Rohn Stark (P)

Second Team
1957—Ron Schomberger (E)
1981—Phil Williams (WR)

Little All-Americans

1948—Hugh Adams (T)
1949—Hugh Adams (T)
1950—Jerry Morrical (T)
1951—Bill Dawkins (G)
1952—Curt Campbell (E)
1954—Al Makowiecke (G)

All-time Lettermen

A

Abraira, Phillip, 1967–69
Adams, Hugh, 1949–50
Adams, Robert, 1978,1980
Allen, Billy, 1981–84
Allen, Greg, 1981–84
Allen, Mike, 1972–74
Amman, Richard, 1969–71
Anderson, Bob, 1973
Anderson, Bobby, 1971–73
Andrews, Paul, 1959–61
Arnold, Jim, 1955
Arnold, Phil, 1971–73
Ashley, Tracy, 1981–83
Ashmore, Robert, 1969–71
Askin, Ahmet, 1972–73
Avezzano, Joe, 1963–65

B

Baggett, Leo, 1957–58
Bagnell, Clare (Bud), 1956–59
Bailey, Tom, 1967–70
Bailey, Winfred, 1962–64
Barber, Robert, 1954
Barco, Barry, 1983–84
Barnes, Mike 1976–77
Barnes, Troy, 1954–57
Barwick, Parrish, 1982–1984
Bass, Theron, 1968–70
Battilaglia, Carmen, 1955–58
Beckman, Ed, 1973–76
Bell, Bruce, 1972–73
Bengtson, Brian, 1970
Benson, Joe, 1966–68
Berry, Louis, 1983–84
Beville, Steve, 1969
Bibent, Maury, 1963–65
Bigbie, Abner, 1958–60
Biletnikoff, Fred, 1962–64
Bisbee, Hamilton, 1955–57
Bishop, William, 1947
Black, Jimmy, 1973–74, 1976
Blatt, Mike, 1965–67
Blazovich, Mike, 1959–62
Bloodworth, Steve, 1983
Bonasorte, Monk, 1977–80
Booth, Charles, Jr., 1951–53
Bowden, Jeff, 1981–82
Boyer, George, 1953–55
Bradley, Preston, 1950–51
Braggins, David, 1965–66
Brannon, Tom, 1979–81
Bratton, Steve, 1969–73
Bright, Leon, 1974–76
Bringger, Harry, 1949–52
Brinkley, Larry, 1961–63
Brown, Bill, 1955–58
Brown, Mack, 1972–73
Brownlee, Roger, 1981–82
Bruner, Jerry, 1961–63
Bryant, Buddy, 1951–53
Bugar, Mike, 1965, 1967–68
Burnett, Ken, 1980–82
Burt, Bobby, 1968
Burton, Clint, 1966–68
Butler, Bobby, 1977–80

C

Calhoun, Charles,
Campbell, Allen Dale, 1981–82
Campbell, Bill, 1965–66
Campbell, Curt, 1950–52
Camps, Joe, 1974–76
Capece, Bill, 1977–80
Cappelen, Davy, 1976–79
Cappleman, Bill, 1968–69
Carnes, George, 1952
Carballo, Manny, 1982
Carreker, Alphonso, 1980–83
Carrell, Duane, 1969–71
Carter, Aaron, 1974–77
Carter, Pat, 1984
Carter, Walter, 1976–79
Carter, Wes, 1947
Causey, Jim, 1962
Caven, Jay, 1976–77
Chaudron, Ralph, 1947–49
Chavers, Lenny, 1981, 1983–84
Cherry, Gator, 1976–77
Cheshire, Bill, 1967–68
Childers, Sam, 1978–81
Churchin, Jeff, 1968–69
Cicalese, Pat, 1984
Clayton, Harvey, 1980–82
Coffield, Randy, 1973–75
Coggin, Redus, 1980–82
Coker, Kirk, 1984
Coleman, Jerry, 1981–82
Collier, Danny, 1980
Cone, Ken, 1959–60
Conway, Pat, 1964–66
Cooper, Burt, 1972–74
Corcoran, Dan, 1976
Corral, Kent, 1970–71
Corso, Lee, 1953–56
Costello, Jim, 1947
Coursey, Jarvis, 1978–81
Cox, Billy, 1966–68
Cox, Gene, 1954–56
Craig, John, 1954–55, 1957–58
Crenshaw, Bob, 1954–55
Crowe, John, 1965–68
Cullom, Bill,

D

D'Alessandro, George, 1962–65
Daly, Bill, 1961–63
Dane, Doug, 1975–77
Daniel, Jim, 1959–61
Daniels, Dan, 1971
Darsey, Bruce, 1960–62
Davis, Bob, 1983
Davis, Darish, 1981–82
Davis, Ed, 1971–73
Davis, George, 1969
Davis, Lemuel, 1947
Davison, Mike, 1972–74
Dawkins, Bill, 1948–51
Dawson, Bill, 1962–64
Dawson, Rhett, 1969–71
Dees, Allen, 1970–72
DeFrancesco, Frank, 1960–61
DeMaria, John, Jr., 1970–73
Denson, Dwayne, 1984
Dobosz, Stan, 1956–57
Donatelli, Donald, 1959–61
Dowell, J.D., 1983–84
Downey, Joe, 1972–74
Dukes, Jamie, 1982–84
Duley, Bill, 1975–77

E

Eaford, John, 1984
Eagerton, Terry, 1967
Eason, Chuck, 1966–68
Edwards, Jack, 1962–64
Ehler, Howard, 1963–65
Elam, Bobby, 1972–73
Elliot, Chuck, 1966–68
Elliot, Robert, 1955–56
Espenship, Jack, 1959
Everett, Jimmy, 1972–75

F

Falvo, Tony, 1974–75
Feamster, Tom, 1954–55
Feely, Eddie, 1960–62
Fenner, Lane, 1966–67
Fenwick, Jack, 1966–68
Ferguson, Charles, 1978
Fick, Happy, 1960
Fiore, Dano, 1971
Flasher, Tim, 1984
Flowers, Jackie, 1976–79
Floyd, Don, 1962–64
Fontes, Frank, 1970–71
Fotjik, Brad, 1982–83
Fountain, Robert, 1955–56
Fucarino, Dan, 1975
Futch, Garry, 1979–81
Futch, Greg, 1977–80

G

Gainer, Herb, 1984
Gardner, Jeff, 1973–75
Garvin, Terry, 1964–65
Gavin, Stan, 1982
Gaydos, Kent, 1969–71
Giardino, Wayne, 1964–66
Gibbs, Shane, 1970–72
Gibson, Vince, 1954–55
Gilberg, Leonard, 1947
Gilbert, James 1978–81
Gildea, Steve, 1968–70
Gilman, Brent, 1968–69
Glass, Chip, 1966–68
Glass, Mike, 1970–72
Glisson, Guy, 1969–71
Glosson, Doug, 1973
Goldsmith, Joe, 1972–74
Good, Mike, 1976–79
Graganella, Jim, 1983
Graham, Billy, 1953–54
Graham, Jerry, 1957–58
Grant, Donald, 1947–48
Gray, Darryl, 1982, 1984
Gray, Hector, 1978–79
Gray, Mike, 1968
Green, Carl, 1953–54
Green, Larry, 1965–67
Gridley, Buddy, 1969–71
Griffin, Chris, 1973–75
Griffis, Kevin, 1983
Griggley, Terry, 1984
Grimes, Fred, 1959–61
Griner, John, 1952–55
Gunter, Bill, 1967–68
Gunter, Cliff, 1961–63
Gurr, Doug, 1966–68
Guthrie, Grant, 1967–69

H

Hall, Philip, 1982–83
Hall, Randy, 1968–70
Hammond, Kim, 1966–67
Hanks, David, 1977
Hanna, Warren, 1981–82
Hardy, Jack, 1958–60
Harllee, John, 1961–62
Harlow, Brian, 1982
Harmeling, John, 1973, 1976
Harp, Herbert, 1982–83
Harris, James, 1979–81
Harris, Larry, 1980–82
Harrison, Bruce, 1974–76
Hart, Ken, 1966–68
Haskin, Jack, 1947
Heggie, Bruce, 1983–84
Heggins, Jimmy, 1974–77
Henderson, Gerald, 1955–57
Henderson, Nat, 1977–78
Hendley, Jim, 1984
Henry, Ferrell, 1961–64
Henry, Gary, 1978–80, 1982
Henson, Bill, 1970–71
Hermann, Dick, 1962–64
Herring, Reggie, 1978–80
Hester, Jessie, 1981–84
Hester, Ron, 1980–81
Hillabrand, Tom 1960–62
Hinson, Ron, 1959
Holloman, Darrin, 1984
Holt, Joe, 1955–56
Hood, Larry, 1960–61
Hooks, Jim, 1957–59
Hosack, John, 1965–66
Houston, Rick, 1980
Howell, Bobby, 1970
Huff, Gary, 1970–72
Hughes, Bill, 1968
Humes, Earl, 1973–74
Hunt, Charlie, 1970–72
Hunter, Ivory Joe, 1977–79
Hurst, John, 1966

I

Ionata, John, 1982–84
Italiano, Nelson, 1950–52

J

Jackson, Bobby, 1974–77
Jackson, Lenx, 1983
Jacobi, Howard, 1971–72
Jacobs, Greg, 1984
Jacobs, Charlie, 1956
Jax, Garth, 1982–84
Johns, John, 1947–49
Johnson, Eddie, 1955–57
Johnson, Greg, 1973–75
Johnson, Hardis, 1979–80
Johnson, Homes, 1979
Johnson, Tony, 1981–83
Johnson, Wade, 1974–76
Johnson, Wayne, 1967–69
Johnston, Duke, 1967–69
Jones, Bob, 1972–74
Jones, Cedric, 1981–84
Jones, Cletis, 1983–84
Jones, Donovan, 1965, 1967
Jones, Fred, 1983–84
Jones, Hassan, 1982–84
Jones, Jerry, 1965–67
Jones, Keith, 1978–80
Jones, Larry, 1973
Jones, Phil, 1973–75
Jones, Willie, 1975–78
Jordan, Jimmy, 1976–79

K

Kaiser, Randy, 1973–74
Kalenich, Steve, 1950–52
Kestner, Ken, 1958–60
Key, Larry, 1974–77
Keyes, Robert, 1976
Kimber, Bill, 1957–58
Kincaid, Mike, 1975–78
Kinderman, Keith, 1961–62
King, Grady, 1978–80
King, Ronnie, 1953–54
Kinnaman, Joe, 1966–67
Kinsey, Rocky, 1982–84
Kissam, Larry, 1965–66
Kissner, Mike, 1974–76
Klesius, Steve, 1959–61

L

Lamb, Ray, 1958–60
Lanahan, John, 1969–71
Lanier, Ken, 1977–80
Lazzaro, Greg, 1976–77
Leggett, Jeff, 1974–76
Leonard, Bud, 1953–56
Levings, John, 1960–62
Lewis, Buzzy, 1971–73
Loftin, Jim, 1962
Logan, Randy, 1968–69
Lohse, Bill, 1968–70
Loner, Frank, 1967–68
Lopez, Pablo, 1984
Loucks, Garry, 1972
Lowrey, Kelly, 1981–83
Lurie, Howard, 1964–65
Lyles, Mark, 1976–79

Mc

McConnaughhay, John, 1960
McCormick, Gene, 1959
McCormick, Tom, 1981–83
McCoy, Jerome, 1984
McCrary, Brian, 1982–84
McCullers, Dale, 1966–68
McDougal, Tom, 1973
McDowell, Bill, 1963–65
McDowell, Gene, 1960–62
McDuffie, Wayne, 1965–68
McEachern, Robert, 1968–70
McGee, Joe, 1957–58
McGowan, Mike, 1972
McGowan, Paul, 1984
McKinnie, J.W., 1969–71
McKinnon, Bobby, 1973–75
McKinnon, Dennis, 1980–82
McLean, John, 1980–83
McLean, Richard, 1964, 1966
McLean, Scott, 1979–81
McMillan, Charles, 1947
McMillan, Eddie, 1970–73
McNease, Y.C., 1961–62
McPhillips, Billy, 1973–76

M

Macek, Mark, 1977–80
Mack, Kim, 1982–84
MacKenzie, Dale, 1962–64
Madden, John, 1978–81
Magalski, Paul, 1969–71
Majors, Joe, 1958–59
Makowiecki, Al, 1953–54
Malkiewicz, James, 1972–73
Maloy, Rudy, 1973–76
Mangan, Robert, 1963–66
Mankins, Jim, 1965–66
Mann, Ed, 1952
Manuel Gerald, 1947–49

Massey, Harry, 1953–54
Massey, Jim, 1963–65
Mathieson, Steve, 1974–76
Matt, Prince, 1982–83
Matthews, Jay Mac, 1965–66
Mayhew, Martin, 1984
Mead, Addison, Jr., 1947
Menendez, Bob, 1966–67
Merson, Bob, 1980–82
Merson, Scott, 1982
Meseroll, Mark, 1976–77
Meseroll, Scott, 1973–74
Messinese, James, 1952–54
Metts, Buck, 1956–57
Metts, Talmadge, 1953–54
Middlebrooks, D.L., 1947
Miles, David, 1971–72
Miller, Fred, 1973–75
Milligan, Pat, 1981–83
Mindlin, Jeremy, 1978–79
Minor, Roger, 1970–71
Mitchell, Hodges, 1972–73
Mobley, Orson, 1982
Montgomery, George, 1969
Montgomery, Hal, 1966–68
Montgomery, Howell, 1966
Montgomery, John, 1969–71
Moore, Ron, 1958–59
Moore, Ron, 1983
Moran, Terry, 1958
Moreman, Bill, 1965–67
Morris, Dan, 1983–84
Mosley, Ted, 1967–68
Mowatt, Zeke, 1980–82
Munroe, Arthur, 1969
Murdock, Les, 1962–64
Murphy, John, 1972–74
Musselman, Bill, 1954–57
Mustain, Don, 1969
Meyer, Carl, 1959

N

Newell, Greg, 1984
Nichols, Gerald, 1982, 1984
Nicklaus, Steve, 1983
Nellums, Bob, 1956–57
Nelson, Lee, 1974–75
Norris, Brent, 1971

O

Odom, William, 1955–57
Oglesby, Paul, 1972
O'Neal, Earl, 1950–52
Orear, Rick, 1970–72
Orlando, Mark, 1973
Osha, Dwight, 1949–50, 1952–53
Overby, Roger, 1974–75, 1977

P

Pacifico, Al, 1955–56
Page, Mike, 1967
Paige, Lee, 1982
Pajcic, Gary, 1966–68
Palermo, John, 1972–73
Palmer, David, 1984
Panton, Pete, 1983–84
Parker, Clint, 1970–72
Parris, Gary, 1970–73
Parrish, Joe, 1963–65
Passwaters, Earl, 1972–73
Pederson, Don, 1968–70
Pell, John, 1968–69
Pendleton, Larry, 1966–68
Pennie, Charles, 1965–66
Pennie, Frank, 1963–65
Petko, Joe, 1963–65
Pickard, Fred, 1958–59
Pickens, Chuck, 1967
Pittman, John, 1967–68
Piurowski, Paul, 1977–80
Platt, Sam, 1978–80
Polak, Nat, 1951–52
Pope, Melvin, Jr., 1957
Ponder, David, 1980–83
Portor, Greg, 1974–76
Pounds, Greg, 1972–73
Powell, Don, 1954–55
Prescott, Billy, 1976
Prestwood, Tom, 1972
Prichett, Ed, 1963–65
Prior, Brad, 1976
Prinzi, Vic, 1954–57
Proctor, William Lee, 1955

R

Ragins, Smokey, 1973–75
Rainey, Reese, 1971
Ramsey, Greg, 1977–79
Ratliff, Floyd, 1967
Ratliff, Ron, 1970–73
Reddick, Ernie, 1948–50
Render, Ricky, 1981–83
Rendina, Mike, 1981–82
Renn, Bobby, 1957–58
Restivo, Sam, 1981–83
Reynolds, Burt, 1955, 1957
Reynolds, Detroit, 1973–76
Rhodes, Bill, 1966–68
Rice, Barry, 1968–70
Rice, Beryl, 1968–70
Richardson, Ed, 1977–79
Ridings, Jeff, 1974–76
Riley, Eric, 1981, 1983–84
Rimby, Bill, 1969–71
Riopelle, Jerry, 1983–84
Risk, Alan, 1975–76
Rivas, Vic, 1974–76
Roberson, Ulysses, 1983–84
Roberts, Gene, 1961–63
Roberts, Marion, 1961–63
Roberts, Oscar, 1971–72
Roberts, Pete, 1965–67
Robinson, Chuck, 1961–63
Rodrique, Ted, 1955–57
Roe, Ken, 1981–83
Rogers, Ramon, 1958–59
Romeo, Tony, 1958–60
Rountree, Phil, 1947
Rushing, Tom, 1975–77
Russom, Kenneth, 1960–62
Rust, Benny, 1969
Ryan, Eric, 1980–82

S

Salva, Mark, 1984
Sammons, Michael, 1968–71
Sanders, Terry, 1976–79
Sawyer, Bill, 1974–76
Schmidt, Brian, 1974–78
Schmidt, Derek, 1984
Schomburger, Ron, 1954–57
Scott, Arthur, 1977–80
Scott, Carlton, 1984
Scott, Stanley, 1983–84
Seller, Ron, 1966–68
Sexton, Billy, 1973
Shaw, Bill, 1969–72
Sheppard, John, 1956–58
Shinholser, Jack, 1963–65
Shively, Randy, 1972
Shumann, Mike, 1974–77
Simmons, Ron, 1977–80
Sims, Jim, 1960–62
Singletary, J. Keith, 1975–76
Slay, Steve, 1962
Slicker, Tom, 1960–62
Smiley, Anthony, 1983–84
Smith, Abe, 1976–77
Smith, Barry, 1970–72
Smith, Mike, 1978–80
Smith, Tony, 1982–84
Snell, David, 1970–72
Snipes, Roosevelt, 1983–84
Snyder, Dave, 1961–63
Solomon, Jesse, 1984
Southwood, Keith, 1984
Sparkman, Don, 1971–73
Spivery, John, 1958–59
Spooner, Phil, 1963–65
Staab, Ray, 1954
Stark, Rohn, 1978–81
Stephens, John, 1964–66
Stewart, Mike, 1976–77
Stickland, Larry, 1970–72
Stiehl, Eric, 1984
Strickler, Joe, 1969–71
Stockton, Andy, 1974–75
Stockstill, Rick, 1979–81
Stokes, Jay, 1969–71
Strauss, Buddy, 1948–49
Stroud, Todd, 1983–84
Sumner, Avery, 1962–64
Sumner, Walter, 1966–68
Swantic, Len, 1954–57
Swoszowski, Bob, 1958–60
Sytsma, Henry, 1962
Szczepanik, Vic, 1949–52

T

Taylor, Henry, 1981–84
Taylor, Jimmy Lee, 1950–53
Taylor, Rick, 1983
Taylor, Thurston, 1965–67
Tensi, Steve, 1962–64
Terry, Nat, 1976–77
Thames, Jon, 1973–76
Tharpe, Al, 1947–48
Thomas, Danny, 1968
Thomas, Eric, 1983–84
Thomas, James, 1970–72
Thomas, Rudy, 1974–76
Thompson, Jim, 1982–84
Thompson, Roy, 1950–52
Thompson, Weegie, 1981–83
Trado, Jim, 1954
Trancygier, Ed, 1960
Turk, Richard, 1950–52
Tyre, Bill, 1961–62
Tyson, Jim, 1968–70

U

Ulmer, Al, 1958–59
Unglaub, Kurt, 1976–79
Urich, Bob, 1963–64
Urquhart, Whitney, 1948–49

V

Verbinski, Joe, 1959–61
Versprille, Pat, 1956
Vohun, Frank, 1967–69
Voltapetti, Barry, 1980–81

W

Wachtel, John, 1961–64
Walker, Clyde, 1975–77
Walker, Stan, 1967–69
Wallace, Lou, 1957
Wallace, Ron, 1968–70
Wallace, Wade, 1978–79
Waller, H.T., 1966
Warren, Scott, 1976–79
Warren, Terry, 1984
Warren, Tommy, 1968–70
Weaver, Billy, 1955–57
Wesley, Gil, 1977–79
West, Tom, 1962–64
Wessel, Joe, 1982–84
Wetherell, T.K. 1964–67
Wettstein, Max, 1963–65
Wheeler, Tom, 1982–83
Whigham, Frank, 1970–71
White, Gaylon, 1984
White, Tom, 1969–70
Whitehurst, Dan, 1970–72
Widner, Terry, 1982–83
Williams, Blair, 1981–82
Williams, Brian, 1981–84
Williams, Del, 1964–66
Williams, Dick, 1948
Williams, Eric, 1984
Williams, Isaac, 1982–84
Williams, Phil, 1978–81
Williams, Ricky, 1979–82
Williams, Waldo, 1975–76
Williamson, Larry, 1965–66
Wilmot, Horace, 1983
Whitehead, Bud, 1958–60
Whiting, Mike, 1978–81
Wodrich, Bob, 1950–51
Woodham, Wally, 1977–79
Woolford, Gary, 1975–76

Y

Young, Tommy, 1981–82

Z

Zaffran, Ted, 1969
Zion, Harvey, 1966–68

The Bob Crenshaw Award

Given in memory of Robert E. (Bob) Crenshaw, 1955, Florida State football captain and student leader who was killed in a jet crash in 1958, the plaque's inscription reads: "To the Football Player With the Biggest Heart." The recipient is chosen by his teammates as the man who best exemplified the "qualities that made Bob Crenshaw an outstanding football player and person."

1958—Al Ulmer, Guard
1959—Ramon Rogers, Center
1960—Abner Bigbee, Fullback
1961—Paul Andrews, Fullback
1962—Jim Sims, Tackle
1963—Larry Brinkley, Fullback
1964—Dick Hermann, Linebacker
1965—Howard Ehler, Defensive Back
1966—Ed Pope, Guard
1967—Kim Hammond, Quarterback
1968—Billy Gunter, Running Back
1969—Stan Walker, Guard
1970—Bill Lohse, Linebacker
1971—Bill Henson, Defensive Tackle
1972—Allen Dees, Center
1973—Steve Bratton, Defensive End
1974—Jeff Gardner, Offensive Guard
1975—Lee Nelson, Defensive Back
1976—Joe Camps, Defensive Back
1977—Aaron Carter, Linebacker
1978—Scott Warren, Defensive End
1979—Greg Futch, Offensive Tackle
1980—Monk Bonasorte, Defensive Back
1981—Barry Voltapetti, Offensive Tackle
1982—Blair Williams, Quarterback
1983—Tom McCormick, Center
1984—Todd Stroud, Noseguard

Year By Year Record

Ed Williamson (1947)

Ed Williamson was appointed Florida State's first coach just a few weeks before the inaugural football season. He had no stadium, no scholarships and not even a nickname for his team. With only 45 ex-high school players, his teams came close to winning three games that year although it ended with an 0-5-0 record. Williamson did not receive any pay for coaching the team.

1947-(0-5)	FSU	FOE
Stetson (H)	6	14
Cumberland (A)	0	6
Tennessee Tech (H)	6	27
Troy State (H)	6	36
Jacksonville State (H)	0	7
	18	90

Don Veller (1948–52)

Don Veller won 30 of his first 34 games as head coach at FSU before the Seminoles began playing a major college schedule. His five-year overall record was 31-12-1 and included an undefeated 8-0 season in 1950. That was also the year the Tribe moved into Doak Campbell Stadium. Veller, who still resides in Tallahassee, produced the second-highest winning percentage of all FSU coaches (.716). He is credited by many as laying the early foundation for the FSU football progam.

1948-(7-1)	FSU	FOE
Cumberland (H)	30	0
Erskine (A)	6	14
Millsaps (A)	7	6
Stetson (A)	18	7
Mississippi College (H)	26	6
Livingston State (H)	12	6
Troy State (A)	20	13
Tampa (H)**	33	12
	152	64

1949-(9-1)	FSU	FOE
Whiting Field (H)	74	0
Mississippi College (A)	33	12
Erskine (H)	26	7
Sewanee (A)	6	0
Stetson (H)	33	14
Livingston State (A)	6	13
Millsaps (H)**	40	0
Tampa (A)	34	7
Troy State (H)	20	0
CIGAR BOWL		
Wofford (N)	19	6
	291	59

1950-(8-0)	FSU	FOE
Troy State (A)	26	7
Randolph Macon (H)	40	7
Howard (H)	20	6
Newberry (A)	24	0
Sewanee (H)**	14	8
Stetson (A)	27	7
Mississippi College (H)	33	0
Tampa (H)	35	19
	219	54

1951-(6-2)	FSU	FOE
Troy State (H)	40	0
Miami (Fla.) (A)	13	35
Delta State (H)	34	0
Sul Ross State (H)	35	13
Stetson (H)**	13	10
Jacksonville Navy (A)	39	0
Wofford (H)	14	0
Tampa (H)	6	14
	194	72

1952-(1-8-1)	FSU	FOE
Louisiana Tech (H)	13	32
Louisville (H)	14	41
VMI (H)	7	28
N. Carolina State (A)	7	13
Stetson (N)	6	6
Mississippi So. (H)	21	50
Furman (H)**	0	9
Georgia Tech (A)	0	30
Wofford (A)	27	13
Tampa (H)	6	39
	101	261

Tom Nugent (1953–58)

Tom Nugent had a successful coaching stint at Florida State, as indicated by his 34-28-1 record in his six years at the Seminole helm. Florida State participated in two bowl games during Nugent's tenure and for the first time, in 1958, Florida State and Florida met on the football field. Nugent also served as athletic director while he was head coach of the Seminoles.

1953-(5-5)	FSU	FOE
Miami (Fla.) (A)	0	27
Louisville (H)	59	0
Abilene Christian (H)	7	20
Louisiana Tech (A)	21	32
VMI (H)	12	7
Mississippi So. (A)	0	21
Furman (H)	7	14
Stetson (H)**	13	6
N. Carolina State (H)	23	13
Tampa (A)	41	6
	183	146

1954-(8-4)	FSU	FOE
Georgia (H)	0	14
Abilene Christian (H)	0	13
Louisville (A)	47	6
Villanova (H)	52	13
N. Carolina State (A)	13	7
Auburn (A)	0	33
VMI (A)	33	19
Furman (H)**	33	14
Stetson (A)	47	6
Mississippi So. (H)	19	18
Tampa (A)	13	0
SUN BOWL		
Texas Western (A)	20	47
	277	190

1955-(5-5)	FSU	FOE
N. Carolina State (H)	7	0
Miami (Fla.) (A)	0	34
Virginia Tech (H)	20	24
Georgia (H)	14	47
Georgia Tech (A)	0	34
Villanova (H)	16	13
Furman (A)	19	6
The Citadel (H)**	39	0
Mississippi So. (A)	6	21
Tampa (A)	26	7
	147	186

1956-(5-4-1)	FSU	FOE
Ohio University (H)	47	7
Georgia (A)	0	3
Virginia Tech (H)	7	20
N. Carolina State (A)	14	0
Wake Forest (H)**	14	14
Villanova (A)	20	13
Miami (Fla.) (A)	7	20
Furman (H)	42	7
Mississippi So. (H)	20	19
Auburn (A)	7	13
	178	116

1957-(4-6)	FSU	FOE
Furman (H)	27	7
Boston College (A)	7	20
Villanova (A)	7	21
N. Carolina State (H)	0	7
Abilene Christian (H)	34	7
Virginia Tech (H)**	20	7
Miami (Fla.) (H)	13	40
Mississippi So. (A)	0	20
Auburn (H)	7	29
Tampa (A)	21	7
	136	165

1958-(7-4)	FSU	FOE
Tennessee Tech (H)	22	7
Furman (H)	42	6
Georgia Tech (A)	3	17
Wake Forest (H)	27	24
Georgia (N)	13	28
Virginia Tech (H)	28	0
Tennessee (A)	10	0
Tampa (H)**	43	0
Miami (Fla.) (A)	17	6
Florida (A)	7	21
BLUEGRASS BOWL		
Oklahoma State (N)	6	15
	218	124

Perry Moss (1959)

Moss was one of two FSU coaches who spent only a year at the school. In his only season, FSU produced a 4-6-0 record. Midway through the season, reports were published that Moss would leave to join the Montreal Allouettes of the Canadian Football League. True to that report, Moss departed after a brief year at the Tallahassee school.

1959-(4-6)	FSU	FOE
Wake Forest (H)	20	22
The Citadel (H)	47	6
Miami (Fla.) (H)	6	7
Virginia Tech (A)	7	6
Memphis State (A)	6	16
Richmond (A)	22	6
Georgia (A)	0	42
William & Mary (H)**	0	9
Florida (A)	8	18
Tampa (H)	33	0
	149	132

Bill Peterson (1960–70)

Bill Peterson arrived in Tallahassee with football in deep trouble. When he left 11 years and four bowl games later, he had become the most significant coach in the first quarter of a century of Seminole football. Under "Pete" the Seminoles were 62-42-11. The most memorable Peterson year was 1964 when that squad, featuring the "Seven Magnificents", went 9-1-1 and recorded the first ever win over the Florida Gators. Peterson, after serving as color commentator on the Seminole Sports Network for the past few years, is now athletic director of the University of Central Florida.

1960-(3-6-1)	FSU	FOE
Richmond (H)	28	0
Florida (A)	0	3
Wake Forest (H)	14	6
The Citadel (A)	0	0
Mississippi So. (A)	13	15
William & Mary (H)	22	0
Kentucky (H)**	0	23
Miami (Fla.) (A)	7	25
Houston (H)	6	7
Auburn (A)	21	57
	111	136

1961-(4-5-1)	FSU	FOE
George Washington (A)	15	7
Florida (A)	3	3
Mississippi (A)	0	33
Georgia (H)	3	0
Richmond (H)	13	7
Virginia Tech (A)	7	10
Kentucky (A)	0	20
The Citadel (H)	44	8
Mississippi So. (H)**	0	12
Houston (A)	8	28
	93	128

1962-(4-3-3)	FSU	FOE
The Citadel (H)	49	0
Kentucky (A)	0	0
Furman (H)	42	0
Miami (Fla.) (A)	6	7
Georgia (A)	18	0
VPI (H)	20	7
Houston (H)**	0	7
Georgia Tech (A)	14	14
Florida (A)	7	20
Auburn (A)	14	14
	170	69

1963-(4-5-1)	FSU	FOE
Miami (Fla.) (H)	24	0
Texas Christian (H)	0	13
Wake Forest (H)	35	0
So. Mississippi (A)	0	0
Virginia Tech (H)	23	31
Furman (H)	49	6
Georgia Tech (A)	7	15
N. Carolina State (H)**	14	0
Auburn (A)	15	21
Florida (A)	0	7
	167	93

1964-(9-1-1)	FSU	FOE
Miami (Fla.) (A)	14	0
Texas Christian (A)	10	0
New Mexico State (H)	36	0
Kentucky (H)**	48	6
Georgia (A)	17	14
Virginia Tech (A)	11	20
So. Mississippi (H)	34	0
Houston (A)	13	13
N. Carolina State (H)	28	6
Florida (H)	16	7
GATOR BOWL		
Oklahoma (N)	36	19
	263	85

1965-(4-5-1)	FSU	FOE
Texas Christian (A)	3	7
Baylor (H)	9	7
Kentucky (A)	24	26
Georgia (H)	10	3
Alabama (A)	0	21
Virginia Tech (H)	7	6
Wake Forest (H)**	35	0
N. Carolina State (A)	0	3
Houston (H)	16	16
Florida (A)	17	30
	121	119

1966-(6-5)	FSU	FOE
Houston (H)	13	21
Miami (Fla.) (A)	23	20
Florida (H)	19	22
Texas Tech (A)	42	33
Mississippi State (H)	10	0
Virginia Tech (A)	21	23
South Carolina (A)	32	10
Syracuse (A)	21	37
Wake Forest (H)**	28	0
Maryland (H)	45	21
SUN BOWL		
Wyoming (N)	20	28
	274	215

1967-(7-2-2)	FSU	FOE
Houston (A)	13	33
Alabama (A)	37	37
N. Carolina State (H)	10	20
Texas A&M (A)	19	18
South Carolina (H)	17	0
Texas Tech (H)**	28	12
Mississippi State (H)	24	12
Memphis State (A)	26	7
Virginia Tech (H)	38	15
Florida (A)	21	16
GATOR BOWL		
Penn State (N)	17	17
	250	187

1968-(8-3)	FSU	FOE
Maryland (A)	24	14
Florida (H)	3	9
Texas A&M (H)	20	14
Memphis State (H)	20	10
South Carolina (A)	35	28
Virginia Tech (H)	22	40
Mississippi State (A)	27	14
N. Carolina State (A)	48	7
Wake Forest (H)**	42	24
Houston (N)	40	20
PEACH BOWL		
LSU (N)	27	31
	308	211

1969-(6-3-1)	FSU	FOE
Wichita State (H)	24	0
Miami (Fla.) (A)	16	14
Florida (A)	6	21
Tulsa (A)	38	20
Mississippi State (H)	20	17
South Carolina (H)**	34	9
Virginia Tech (A)	10	10
Memphis State (H)	26	28
N. Carolina State (H)	33	22
Houston (H)	27	31
	220	182

1970-(7-4)	FSU	FOE
Louisville (H)	9	7
Georgia Tech (H)	13	23
Wake Forest (H)	19	14
Florida (H)	27	38
Memphis State (A)	12	16
South Carolina (A)	21	13
Miami (Fla.) (A)	27	3
Clemson (H)	38	13
Virginia Tech (H)**	34	8
Kansas State (H)	33	7
Houston (N)	21	53
	254	195

Larry Jones (1971–73)

Larry Jones compiled a 15-19 record in his three years at the Seminole helm. In his first two seasons, the popular coach led his teams to a 15-8 record but he is probably remembered most for the following season when his team did not win a game and lost 11. Jones is now an athletic administrator at Louisiana State.

1971-(8-4)	FSU	FOE
So. Mississippi (N)	24	9
Miami (Fla.) (A)	20	17
Kansas (H)	30	7
Virginia Tech (A)	17	3
Mississippi State (H)**	27	9
Florida (A)	15	17
South Carolina (H)	49	18
Houston (A)	7	14
Georgia Tech (A)	6	12
Tulsa (H)	45	10
Pittsburgh (H)	31	13
FIESTA BOWL		
Arizona State (A)	38	45
	309	174

1972-(7-4)	FSU	FOE
Pittsburgh (A)	19	7
Miami (Fla.) (A)	37	14
Virginia Tech (H)	27	15
Kansas (A)	44	22
Florida (H)	13	42
Mississippi State (N)	25	21
Colorado State (H)**	37	0
Auburn (A)	14	27
Houston (H)	27	31
Tulsa (H)	23	21
South Carolina (A)	21	24
	287	224

1973-(0-11)	FSU	FOE
Wake Forest (A)	7	9
Kansas (H)	0	28
Miami (Fla.) (H)	10	14
Baylor (A)	14	21
Mississippi State (H)	12	37
Memphis State (H)**	10	13
San Diego State (A)	17	38
Houston (A)	3	34
Virginia Tech (A)	13	36
South Carolina (H)	12	52
Florida (A)	0	49
	98	331

Darrell Mudra (1974–75)

Darrell Mudra was a successful coach before arriving at Florida State and he was successful after he left. But during his two years in Tallahassee, his record was 4-18-0. Mudra inherited an 0-11 team and wasn't able in two years to bring the program back in to the glory years it had enjoyed under Bill Peterson. Mudra, who coached from the press box instead of the sidelines, is head coach at Northern Iowa.

1974-(1-10)	FSU	FOE
Pittsburgh (H)	6	9
Colorado State (H)	7	14
Kansas (A)	9	40
Baylor (H)	17	21
Alabama (A)	7	8
Florida (H)	14	24
Auburn (A)	6	38
Memphis State (A)	14	42
Miami (Fla.) (A)	21	14
Virginia Tech (H)**	21	56
Houston (H)	8	23
	120	289

1975-(3-8)	FSU	FOE
Texas Tech (A)	20	31
Utah State (H)	17	8
Iowa State (H)	6	10
Georgia Tech (A)	0	30
Virginia Tech (A)	10	13
Florida (A)	8	34
Auburn (H)	14	17
Clemson (A)	43	7
Memphis State (H)	14	17
Miami (Fla.) (H)**	22	24
Houston (A)	33	22
	187	213

Bobby Bowden (1976–Present)

In his first nine years as Seminole head coach, Bowden has become FSU's most popular and all-time winningest coach. He took over a Florida State program in 1976 that had gone 4-29 in the previous three years and transformed it into a household name that has become synonymous with football excellence. His record now stands at 73-30-2 for nine years, good enough for a winning percentage of .705. Bowden has taken the Seminoles to six straight bowl games, including two New Year's Day contests – the first in FSU history – and his teams have earned top 10 rankings four times.

1976-(5-6)	FSU	FOE
Memphis State (A)	12	21
Miami (Fla.) (A)	0	47
Oklahoma (A)	9	24
Kansas State (H)	20	10
Boston College (A)	28	9
Florida (H)	26	33
Auburn (A)	19	31
Clemson (H)	12	15
So. Mississippi (H)**	30	27
N. Texas State (A)	21	20
Virginia Tech (H)	28	21
	205	258

1977-(10-2)	FSU	FOE
So. Mississippi (A)	35	6
Kansas State (A)	18	10
Miami (Fla.) (H)	17	23
Oklahoma State (A)	25	17
Cincinnati (H)	14	0
Auburn (H)	24	3
N. Texas State (H)**	35	14
Virginia Tech (A)	23	21
Memphis State (H)	30	9
San Diego (A)	16	41
Florida (A)	37	9
TANGERINE BOWL		
Texas Tech (N)	40	17
	314	170

1978-(8-3)	FSU	FOE
Syracuse (A)	28	0
Oklahoma State (H)	38	20
Miami (Fla.) (A)	31	21
Houston (H)	21	27
Cincinnati (H)	26	21
Mississippi St. (A)	27	55
Pittsburgh (A)	3	7
So. Mississippi (A)	38	16
Virginia Tech (H)	24	14
Navy (H)**	38	6
Florida (H)	38	21
	312	208

1979-(11-1)	FSU	FOE
So. Mississippi (H)	17	14
Arizona State (N)	31	3
Miami (Fla.) (H)	40	23
Virginia Tech (A)	17	10
Louisville (A)	27	0
Mississippi State (H)	17	6
Louisiana State (A)	24	19
Cincinnati (A)	26	21
South Carolina (H)**	27	7
Memphis State (H)	66	17
Florida (A)	27	16
ORANGE BOWL		
Oklahoma (N)	7	24
	326	160

1980-(10-2)	FSU	FOE
Louisiana State (A)	16	0
Louisville (H)	52	0
East Carolina (H)	63	7
Miami (Fla.) (A)	9	10
Nebraska (A)	18	14
Pittsburgh (H)	36	22
Boston College (H)	41	7
Memphis State (A)	24	3
Tulsa (H)	45	2
Virginia Tech (H)	31	7
Florida (H)	17	13
ORANGE BOWL		
Oklahoma (N)	17	18
	352	85

1981-(6-5)	FSU	FOE
Louisville (H)	17	0
Memphis State (H)	10	5
Nebraska (A)	14	34
Ohio State (A)	36	27
Notre Dame (A)	19	13
Pittsburgh (A)	14	42
Louisiana State (A)	38	14
Western Carolina (H)	56	31
Miami (H)	19	27
Southern Mississippi (H)	14	58
Florida (A)	3	35
	240	286

1982-(9-3)	FSU	FOE
Cincinnati (H)	38	31
Pittsburgh (H)	17	37
Southern Mississippi (A)	24	17
Ohio State (A)	34	17
Southern Illinois (H)	59	8
East Carolina (H)	56	17
Miami (A)	24	7
South Carolina (A)	56	26
Louisville (H)	49	14
Louisiana State (A)	21	55
Florida (H)	10	13
GATOR BOWL		
West Virginia (N)	31	12
	388	254

1983 (7-5)	FSU	FOE
East Carolina (H)	47	46
Louisiana State (A)	40	35
Tulane (A)	28	34
Auburn (A)	24	27
Pittsburgh (A)	16	17
Cincinnati (H)	43	17
Louisville (H)	51	7
Arizona State (A)	28	26
South Carolina (H)	45	30
Miami (H)	16	17
Florida (A)	14	53
PEACH BOWL		
North Carolina (N)	28	3
	381	312

1984 (7-3-2)	FSU	FOE
East Carolina (H)	47	17
Kansas (A)	42	16
Miami (A)	38	3
**Temple (H)	44	27
Memphis State (A)	17	17
Auburn (H)	41	42
Tulane (H)	27	6
Arizona State (A)	52	44
South Carolina (A)	26	38
Tennessee-Chattanooga (H)	37	0
Florida (H)	17	27
CITRUS BOWL		
Georgia (N)	17	17
	406	254

**Homecoming

Bowl Games in Review

1950 Cigar Bowl
Florida State 19, Wofford 6

TAMPA, Fla. (Jan. 2, 1950)—Red Parrish scored twice and Buddy Strauss rushed for 132 yards to give underdog Florida State a 19-6 win over Wofford in the Cigar Bowl football game.

The victory was a come-from-behind effort by the Seminoles as the Terriers scored only moments into the contest to make the score 6-0. That touchdown came when Wofford defenders blocked a Bo Manuel punt and recovered it in the end zone. The extra point attempt was no good.

For the balance of the first quarter, Florida State mounted several drives that stalled around midfield while Wofford netted virtually nothing offensively. Early in the second period, however, Wofford had its first real threat. It died on the Seminoles' 16-yard-line when Bill Dawkins intercepted a pass and returned it to the Terrier 20. Shortly after, Parrish bolted to the Tribe's initial touchdown that tied the score at 6-6.

Late in the half the Seminoles got cranked up again. Strauss busted up the middle for a 15-yard gain and an interference penalty pushed Florida State into Wofford territory. On the next play Parrish lofted a left-handed halfback pass to Norman Eubanks who made a spectacular catch and the extra point sent the Seminoles to the locker room with a 13-6 lead.

The third period was a dogged defensive battle with no serious scoring threats. But in the final period FSU pinned Wofford deep in its own territory with a 63-yard Manuel punt. After the Terriers fumbled on their own eight, the Seminoles were unable to cash in as Parrish came up a foot short on fourth down.

Unable to move the ball out of the deep hole, Wofford was forced to punt giving the Seminoles excellent field position with only minutes remaining. This time Don Veller's team wasted no time cashing in. With only seconds showing on the clock, Parrish sliced in from the five and Florida State had a 19-6 upset victory.

1955 Sun Bowl
Texas Western 47, Florida State 20

EL PASO, Tex. (Jan. 1, 1955)—Florida State's defense collapsed in the second quarter allowing Texas Western to move well ahead and capture a 47-20 Sun Bowl victory.

With the score tied 7-7 at the end of the first period, the underdog Miners put together a magnificient 28-point quarter that buried the Seminoles on this steamy January afternoon. Texas Western quarterback John Griner ran the option to perfection in that second quarter, and the Seminoles, fighting a blinding sun and the high altitude, just couldn't keep pace.

After leading 7-0 in the first four minutes of this 20th renewal of the Sun Bowl the Seminoles allowed the aroused Miners to tie the score late in the period. On the first play of the second quarter, Florida State fumbled on its own 24 and Texas Western needed only two plays to grab its first lead of the day. That touchdown came on a nifty run by Miner ace Jesse Whittenton.

At that point the flood gates opened. Tom Nugent's Seminoles made three more costly mistakes in the quarter that led directly to Texas Western touchdowns and the homestanding Miners eased into the locker room with a 34-7 advantage.

In the final half, the Miners ran the count to 41-7 before the Tribe managed to get on the board for the second time in the afternoon. Quarterback Len Swantic led a third quarter drive that was sparked by a 43-yard touchdown pass to Tom Fearnster. But Western wasted no time in countering that Seminole score. On the next kickoff, Bob Forrest raced 95 yards for the final Miner touchdown of the day.

The Seminoles were able to tack on a final tally in the fourth period. Harry Massey hit Bill Odom on a 16-yard pass play for the score.

1958 Bluegrass Bowl
Oklahoma State 15, Florida State 6

LOUISVILLE, Ky. (Dec. 13, 1958)—A frantic fourth-quarter comeback was not to be as Florida State couldn't fight off the bitter cold and Oklahoma State went home with a 15-6 victory in the only Bluegrass Bowl ever played.

A crowd of just over 7,000 was able to brave the 10-degree weather for the first-ever meeting between the two schools. Players on both teams wore tennis shoes in an effort to combat the frozen turf. It was the Seminole's first nationally televised game and a relatively obscure Howard Cosell handled the color that day.

Florida State got off to a good start in this one, mounting two drives deep into OSU territory. Both times it came up empty-handed though as field goal attempts from the 16 and 23 fell short.

Oklahoma State managed to dent the scoreboard early in the second quarter as swift halfback Duane Wood sprinted in from the Florida State 17.

Unable to get anything going in that second period, the Seminoles were forced to rely on their defense. The last assault came in the final two minutes of the half. The Cowboys drove inside the Florida State five and on fourth down with 1:15 left, FSU's Ron Hinson stopped Forrest Campbell one foot from paydirt. That sent the clubs to the locker room with the score 7-0.

Early in the third period the Seminoles did themselves in with a pair of fumbles. The second miscue set up the Cowboys at the Florida State 39. It took 10 plays but Wood finally scored his second touchdown and then caught a two-point conversion to make it 15-0.

1965 Gator Bowl
Florida State 36, Oklahoma 19

JACKSONVILLE, Fla. (Jan. 2, 1965)—A brilliant passing combination of Steve Tensi and Fred Biletnikoff rewrote the Gator Bowl record book and gave the upstart Seminoles an impressive 36-19 victory over Oklahoma in this post season event.

The Florida State victory will long be remembered as one of the greatest passing shows in the history of college football. Tensi completed 23 of 36 passes for 303 yards and five touchdowns while Biletnikoff hauled in 13 for 192 yards and four TDs. Both players signed professional contracts on the field at the completion of the game.

Oklahoma claimed the first break of the day as Tensi was intercepted. The Sooners marched to the Seminole 34 but on third down FSU defensive back Howard Ehler picked off an OU pass and sailed 63 yards for the initial touchdown. Later in the quarter the Sooners came back to claim the lead 7-6 but that lead lasted only as long as it took the Tribe to move 90 yards.

Phil Spooner was instrumental in the drive and Tensi continued to pick the OU defense apart. From the 15, Tensi hit Biletnikoff for a 12-7 lead. Twice more before the intermission, Tensi found Biletnikoff for touchdowns. The first score followed a George D'Allesandro fumble recovery and the second came on a long drive against the clock. The halftime score was 24-7.

Early in the second half Oklahoma recovered a Seminole fumble and cut the lead to 24-13, but as the third period drew to a close the Seminoles executed an 82-yard drive. On the last play

of the quarter Tensi hit Don Floyd in the Oklahoma end zone for the touchdown.

With 10 minutes left and the score at 30-19, it was time for the Seminole defense to take over. Two drives late in the game came up short for the Sooners and finally FSU tacked on its final TD—a 14-yard Tensi-to-Biletnikoff toss that made it 36-19.

1966 Sun Bowl
Wyoming 28, Florida State 20

EL PASO, Tex. (Dec. 24, 1966)—Florida State's vaunted passing attack was not enough to overcome a stingy Wyoming defense and the Seminoles fell 28-20 in their second try for a Sun Bowl title.

Though the Seminoles got a couple of early breaks it was the Cowboys who first drew blood. The initial score came on a Jim Kiick plunge and the score stood 7-0 at the end of the first period. Florida State bounced back, however, as Bill Moreman fell on a Vic Washington fumble and FSU had the ball at the Wyoming 49. From there Kim Hammond found Ron Sellers for the tying touchdown.

The Seminoles managed to grab the lead in the game shortly before the intermission. This time Hammond hit T.K. Wetherell behind the Cowboy secondary for a 54-yard scoring strike. At the half it was 14-7.

It didn't take long for the Cowboys to tie the score. Early in the second half Wyoming quarterback Rick Egloff found Jerry Marion for a 39-yard touchdown. Late in the third quarter the Cowboys went ahead to stay. Kiick, who gained 135 yards on 23 carries, picked up 43 of them on a touchdown run that gave the Cowboys a 21-14 lead.

Florida State made a last-ditch attempt to regain a part of the lead as time ticked away in the final quarter. Hammond hit Ron Sellers in Wyoming territory. As the lanky receiver was hit, he fumbled the ball and it was recovered by teammate Chip Glass at the Cowboy five. But the tenacious Wyoming defense held in the final three minutes. From there Wyoming used a pair of 15-yard penalties and the running of Kiick to drive to the FSU 14 in the waning minutes. Egloff scampered into the end zone for the final Cowboy touchdown.

1967 Gator Bowl
Florida State 17, Penn State 17

JACKSONVILLE, Fla. (Dec. 30, 1967)—Penn State jumped to a commanding 17-point lead at intermission but Florida State battled back in the second half to gain an exciting 17-17 tie.

The Seminoles received the kickoff but were stalled at the Penn State 25. The Lions fumbled after one play but an intercepted pass gave them the ball back and they got the first score on a 27-yard field goal by Tom Sherman in the closing minutes of the first quarter.

Late in the second period Sherman passed to Jack Curry on a 10-yard touchdown play and then came back to hit All-American tight end Ted Kwalick with seconds remaining in the half. The Seminoles were completely stopped before intermission as Penn State threw up a stingy defense that kept Kim Hammond and his mates at bay.

The momentum changed in the second half, however. Penn State received the kick but was forced to punt. The Tribe drove quickly to the Lion one but couldn't punch the ball in. However, on the next series, the Lions gambled on fourth down at their own 15 and the Seminole defense held. Three plays later Hammond passed to Ron Sellers for the initial Florida State score.

When Lion halfback Charlie Pittman fumbled the ball on the kickoff the Seminoles were back in business at the Penn State 22. Passes to Sellers and Bill Moreman moved the ball to the one and from there Hammond took it on himself to cut the lead to 17-14.

With just over a minute to play in the game. Hammond directed a picture-perfect drive from the Seminole 31 to the Penn State 15. There Florida State was faced with a fourth-and-five situation with 17 seconds remaining. Coach Bill Peterson decided to go for the sure three points and a tie rather than to risk a 17-14 loss. Grant Guthrie booted the field goal and the 1967 Gator Bowl had co-champions.

1968 Peach Bowl
Louisiana State 31, Florida State 27

ATLANTA, Ga. (Dec. 30, 1968)—Competing in its fourth consecutive bowl game, Florida State couldn't outscore Louisiana State and the Seminoles fell 31-27 in a soggy game that initiated Atlanta's Peach Bowl.

The Seminoles had been considered a slight favorite in the game until the teams took the field for the pre-game warmups. It was at that point that the rain began to fall and it didn't let up until the final minutes of the contest played at Georgia Tech's Grant Field.

Despite the rain, the Seminoles wasted little time getting on the scoreboard. LSU won the toss but the Tigers bobbled the ball and FSU's John Crowe pounced on the loose ball at the Tiger 36. Tom Bailey swept around right end on the games' first play from scrimmage and went all the way for the touchdown.

That was the only score of the first period, however, as the heavy rain hampered both teams. In the first period, the Seminoles recovered two more LSU fumbles and intercepted a Tiger pass.

Early in the second period Bill Cappleman capped a 75-yard drive with a 21-yard touchdown pass to Bill Gunter that gave the Tribe a 13-0 lead. LSU's first score came midway through the second period on a 39-yard punt return of a stray Bill Cheshire kick. A 32-yard field goal in the waning minutes of the half cut the Seminole lead to 13-10 at intermission.

The Tigers came roaring back in the third period and a pair of touchdowns staked them to a 24-13 lead. But the Seminoles were not finished. A fourth-quarter Cappleman to Sellers pass brought Florida State within five and with 6:15 left in the game it went on top 27-24 with a Cappleman-Sellers aerial and a two-point conversion pass to Chip Glass.

1971 Fiesta Bowl
Arizona State 45, Florida State 38

TEMPE, Ariz. (Dec. 27, 1971)—In one of the most dazzling offensive shows in bowl history, Arizona State managed to score with 34 seconds remaining in the game to capture the first ever Fiesta Bowl 45-38.

Over 51,000 partisan Arizona State fans crowded into Sun Devil Stadium and Ray Scott was on hand to call the shots over a 140-station TV network. Florida State's initial drive stalled and Arizona State wasted no time in grabbing a 7-0 lead. FSU's Barry Smith brought the kickoff back 49 yards and like lightning Gary Huff and his mates tied the score. Huff's passes put the Tribe at the one and from there Paul Magalski got the six points.

Thirty-two points went on the board in the second quarter. The locals drew first blood but soon a field goal by Frank Fontes moved the Seminoles to within one at 14-13. The momentum seemed to swing to Florida State as it raced 63 yards on a later drive and added a two-point conversion to lead 21-14. With just over two minutes left in the half ASU's Danny White hit Steve Holden for a 55-yard scoring pass that tied it at 21-21.

But, at that point the Seminoles proved they had come to play. Huff put on a brilliant passing display, hitting Kent Gaydos for 46 yards to the Sun Devil 10. With time running out, Rhett Dawson snared his second touchdown pass of the day to give the Tribe a 28-21 lead at halftime.

The third quarter was all Arizona State. Holding the ball almost the entire quarter, the Sun Devils put 10 points on the board and led 31-28 heading into the final stanza. Early in that last quarter Florida State culminated a 75-yard drive with a field goal to tie the game 31-31. On an exchange of punts, Holden hurt the Seminoles again. This time he returned a Dwane Carroll punt 63 yards for a touchdown. Florida State came back to tie the game again as Dawson made a sensational touchdown grab between two defenders with 4:44 left in the contest.

A final ASU drive resulted in a Woody Green score with 34 seconds left to provide the final margin.

1977 Tangerine Bowl
Florida State 40, Texas Tech 17

ORLANDO, Fla. (Dec. 23, 1977)—Florida State, making its first bowl appearance in seven years, demolished Texas Tech, 40-17, in the 32nd Tangerine Bowl.

A record-breaking crowd of 44,502 witnessed almost total domination by the Seminoles, who became the only Division I school currently playing major college football in Florida to achieve 10 victories in a single season.

FSU jumped ahead with 5:50 remaining in the opening quarter on a 23-yard Dave Cappelen field goal. It stayed that way until Mike Mock of Texas Tech evened the count with a 24-yarder early in the second quarter. At that point however, the Seminoles took over. It was a 93-yard kickoff return by Larry Key following the Tech field goal that gave the Seminoles the lead for good.

Later in the same quarter, quarterback Jimmy Jordan found tight end Grady King on a 37-yard scoring pass that boosted the Seminole lead to 16-3 at intermission.

The Seminoles continued to add to their cushion in the third quarter. First Jordan found Mike Shumann with a 40-yard scoring toss. Next Cappelen booted a 22-yard field goal. That made it 27-3.

Tech returned to the board with 7:46 remaining in the quarter on a 44-yard scoring pass to make it 27-9. The count remained that way until Wally Woodham found Roger Overby on a 15-yard scoring toss to increase the Seminole lead with just 3:34 left.

Neither team was through yet, however. Tech came back to score on a 21-yard run by Billy Taylor and with just 48 seconds remaining, FSU completed the scoring on a 44-yard pass involving Woodham and Chip Sanders.

1980 Orange Bowl
Oklahoma 24, Florida State 7

MIAMI, Fla. (Jan. 1, 1980)—Julius Caesar Watts and Heisman Trophy winner Billy Sims each rushed for more than 100 yards and a stingy Sooner defense held Florida State to 182 total yards as Oklahoma defeated Florida State 24-7 in the 46th annual Orange Bowl Classic.

For 17 minutes, it appeared that Florida State would see its dream of a 12-0 season and possible national championship come true as it took a 7-0 lead on a one-yard Mike Whiting touchdown run in the first quarter.

FSU had a chance to double its lead just moments later when punter Michael Keeling's kick was blocked by cornerback Bobby Butler and recovered on the Oklahoma 17 by Keith Jones.

After a first down, FSU failed to gain more than two yards on three tries and Rick Stockstill fumbled a snap from center on an attempted field goal try which resulted in Oklahoma stopping the FSU drive and gaining possession on the Oklahoma 19.

Following a 25-yard pickup by Sims and a sack of six yards by James Gilbert, Watts kept the ball on a sweep to the right and ran 61-yards for a score.

Watts' run was a sample of things to come for the Seminoles. Following the kickoff, Jimmy Jordan's first pass was picked off by Bud Herbert, who would go on to intercept three passes on the night, and returned to the Seminole 10. Two plays later, Stanley Wilson got the call from the five and rambled in for the score and a 14-7 Sooner lead.

Fred Keeling made it 17-7 at the half with a 24-yard field goal and the Sooners were on their way to victory.

The remainder of the game was a defensive standoff until Sims took a lateral from Watts and raced 22 yards into the Seminole endzone at the 7:13 mark of the fourth quarter.

For the game, Sims ended up the leading ground gainer with 164 yards on 24 carries, Watts tallied 127 yards on 15 attempts. FSU was outgained in the game by a 447-182 margin.

1981 Orange Bowl
Oklahoma 18, Florida State 17

MIAMI, Fla. (Jan. 1, 1981)—It took something that Oklahoma was not supposed to be able to do well to beat Florida State in the 1981 Orange Bowl—pass. With time running out and the Seminoles leading 17-10, quarterback JC Watts—a swift quarterback who led a notorious Oklahoma running game, drilled an 11-yard touchdown pass to split end Steve Rhodes with 1:27 remaining.

Going for the win on the conversion, Watts rolled to his right and hit tight end Steve Valora to give the Sooners an 18-17 win over upset-minded Florida State in the 47th annual Orange Bowl Classic.

Six hours earlier, Georgia defeated Notre Dame in the Sugar Bowl to wipe out any aspirations of a Seminole national championship. Ironically, the loss came in the same place (Orange Bowl) where hopes for a second undefeated regular season were erased by the University of Miami, 10-9.

A Florida State fumble recovery and a missed field goal kept Oklahoma off the board for the first quarter and FSU took a 6-0 lead when Ricky Williams capped off a 70-yard touchdown drive with a one-yard plunge. Bill Capece converted and the Seminoles led by seven.

The score remained the same until two seconds remaining in the first half as Fred Keeling's 53-yard field goal attempt was good, as the Sooner's moved to within four at 7-3.

Oklahoma took the second half kickoff and marched 78 yards for a touchdown and a 10-7 lead. On a second and goal from the FSU four, halfback David Overstreet took a pitchout to the right and scored easily.

On the following series, FSU drove from its own 20 to the Oklahoma 27, only to watch Capece's 44-yard field goal attempt sail to the right. The Seminoles recovered a Watts fumble three plays later, however, and this time Capece's field goal from 19 yards was good and the Seminoles tied the score at 10.

With 13 minutes left in the game, Keeling dropped back to his own 18 to punt. The snap sailed through his hands and into the endzone where Bobby Butler recovered for a touchdown and a 17-10 Seminole lead.

Both teams traded punts and Oklahoma took over on its own 22-yard line trailing by seven with 3:30 remaining on the clock. At this point, Watts abandoned the forte of the Sooner offense—the running—and went to the air.

Facing a third and nine on the OU 23, Watts hit split end Steve Rhodes with a 42-yard pass to the FSU 35. Chet Winters hauled in a 14-yard pass to the Florida State 21 for another first down.

After one more first down on a ten-yard scramble by Watts, the senior quarterback found Rhodes in the endzone for the touchdown.

Two completed passes gave Florida State the ball on the Oklahoma 45 with just five seconds remaining. Capece attempted to give Florida State the win with a 62-yard field goal, but the attempt fell six yards short and the Seminoles had lost to the Sooners for the second straight time in the Orange Bowl.

1982 Gator Bowl
Florida State 31, W. Virginia 12

JACKSONVILLE, FLA. (Dec. 30, 1982)—Greg Allen rambled for 138 yards and two scores, while surprise starter Blair Williams threw for 202 yards and another touchdown as Florida State upset West Virginia, 31-12, in the 38th annual Gator Bowl Classic.

Allen, who was named MVP for his performance, scored on third quarter runs of 29 and one yards to break open a tight game and give the Seminoles a 31-6 lead into the fourth quarter.

The victory lifted the Seminoles to 9-3 on the year and gave FSU head coach Bobby Bowden a win in his first encounter against the Mountaineers—the team he served as head coach for from 1970-75.

"I'm happy that we won the Gator Bowl, it was a great victory for our team," Bowden said. "But I get no additional thrill over the fact that we beat West Virginia. I spent 10 years of my life in that town and working for that University. Those are good people up there and I still have a lot of friends in Morgantown."

Florida State drew first blood in the game—taking a 3-0 lead on a 20-yard field goal by Phil Hall with 3:30 remaining in the first quarter. After being frustrated by a blocked field goal attempt on the first drive of the game, the Mountaineers came back to tie the game on the second play of the second quarter when All-American Paul Woodside hit a 48-yard field goal.

But the Seminoles took the lead for good on the next play. Fielding Woodside's kickoff on the five, Billy Allen started up the middle and then broke to his left—going a Gator Bowl record 95 yards for a touchdown and a 10-3 FSU lead.

West Virginia added a late second-half field goal to cut the lead to 10-6, but Williams led FSU on a 63-yard drive for a touchdown with under one minute to play.

Taking over on its own 27, FSU got 31 yards from Greg Allen on a pair of sweep plays before the Mountaineers were hit with a 21-yard penalty on a pass interference call.

With just 15 seconds remaining and the ball on the 27, Williams lofted a pass into the right corner of the endzone, where Dennis McKinnon went high over two WVU defenders to make a spectacular catch and give the Seminoles a 17-6 intermission lead.

The third quarter belonged to Greg Allen. Carrying the ball just five times, the sophomore tailback logged 52 yards—capping both drives with touchdowns.

Florida State's defense, which was in the face of WVU quarterback Jeff Hostetler all night, controlled the final period by limiting the Mountaineers to just two possessions.

FSU limited Hostetler to just 10 completions in 28 attempts for 118 yards and two interceptions; while the Seminole offense was busy piling up 451 yards of total offense against a WVU defense that was ranked in the top 10 nationally.

1983 PEACH BOWL
Florida State 28, N. Carolina 3

Making his first-ever start at Florida State, Eric Thomas fired a pair of first quarter touchdown passes to lead the Seminoles to a stunning 28-3 win over North Carolina in the 16th Annual Peach Bowl Classic.

Thomas, a third-year sophomore who played sparingly throughout the year, led FSU on two long scoring drives on the Seminoles' first two possessions. On the first drive, Thomas directed a nine-play, 62-yard march from the Florida State 38. The drive ended when Thomas found Weegie Thompson in the right corner of the endzone from 15 yards out for the touchdown.

Following a strong defensive effort that forced a Tar Heel punt after three downs, Thomas took over again. Displaying veteran composure in eluding a UNC blitz, he this time found Thompson with an 18-yard score for a 14-0 lead.

The Seminoles stretched their lead to 21-0 before the intermission. Midway through the second quarter, Pete Panton fell on a fumbled punt return at the UNC 16. Rosie Snipes scored on a one-yard run and Philip Hall added the conversion for a three touchdown lead at the half.

Turning in its best defensive effort of the season, Florida State held North Carolina to just three points on a 36-yard field goal by Brooks Barwick with 10:22 remaining in the game. Defensive MVP Alphonso Carreker led the Seminoles who held the outstanding Tar Heel running attack to only 32 net yards on the ground. In the game, UNC could manage only 198 yards in total offense.

In the second half, the Seminoles used a ball control offense that accounted for 265 yards on the ground to limit any hopes of a Carolina comeback. Greg Allen and Cletis Jones led FSU's ground assault—piling up a combined 176 yards on 37 carries.

Florida State scored its last touchdown on a one-yard run by Thomas after the Seminoles used an 11-play, 88-yard drive to eat up all but 31 seconds of the fourth quarter clock. For Thomas, his two touchdown passes and running of the option play earned him offensive MVP honors for the game.

Overall Bowl Record

Bowl	W	L	T
Bluegrass	0	1	0
Cigar	1	0	0
Citrus*	1	0	1
Fiesta	0	1	0
Gator	2	0	1
Orange	0	2	0
Peach	1	1	0
Sun	0	2	0
Totals	**5**	**7**	**2**

*Formerly the Tangerine Bowl

1984 Citrus Bowl

Seminoles Fit To Be Tied, Doggone It!

ORLANDO (Dec. 22)—Florida State threw another block party Saturday. And while it didn't help defeat Georgia here before 51,821 fans in the Citrus Bowl, it certainly prevented a loss.

With the Bulldogs leading 17-9 late in the fourth quarter, nose guard Lenny Chavers broke through the Georgia line to block Chip Andrews' punt, and super specialist Joe Wessel picked it up and ran 14 yards for a touchdown. Freshman Darrin Holloman gave FSU a 17-17 tie when he ran around left end on a reverse for the two-point conversion.

The Seminoles finished the year at 7-3-2, while Georgia ended at 7-4-1. The Bulldogs suffered three losses and a tie in their last four games.

It was the ninth time this season FSU has blocked a punt. It was Chavers' fourth block and Wessel's fourth touchdown off such a play. Wessel blocked four punts and a field goal during the season.

Georgia's Kevin Butler almost took the spotlight on the last play of the game. His 70-yard field goal attempt on the game's final play was just short.

Butler voiced displeasure over Georgia coach Vince Dooley's play selection in that final drive. The Bulldogs took over on their own 46 with 21 seconds left, but Dooley called for two deep passes.

"I only needed about four more yards," said Butler. "I don't understand why we went deep."

Dooley admitted he made a mistake.

"Maybe on the last play, we should have done something over the middle," he said. "We probably should have tried something to get him (Butler) a little closer."

The late touchdown highlighted a spirited Seminole rally in which they scored 17 second-half points after trailing 14-0 at intermission. The Bulldogs could only manage a 36-yard field goal from Butler in the final 30 minutes.

"I knew I was going to get it," said Chavers. "I went up to the referee and told him I was going to do it."

"Naturally, I'm dissatisfied with the tie," said Dooley. "There are ties you are pleased with and ties you are displeased with. I'm displeased."

Dooley had good reason to be unhappy. His Bulldogs dominated Florida State early in the game. While the Seminoles were having trouble getting untracked, Lars Tate, named Offensive Player of the Game, scored on second-quarter runs of 4 and 2 yards to give Georgia its lead at the half.

That was about all the offense the Dogs could generate.

The Seminoles got a 32-yard field goal from

Sarasota's Derek Schmidt in the third period and a 1-yard TD run from Tony Smith in the fourth period to get back into the game.

"We played well enough to win, but we didn't because Florida State made a great play to block the punt and to get the two points," Dooley said. "I'm very disappointed. But Florida State kept scrapping and fighting and trying to find a way to win the game."

Ironically, the Seminoles almost didn't try to block the punt. Earlier in the game, Wessel was charged with roughing the kicker and called for being offside. In addition, FSU roughed the kicker on a field goal attempt.

"We were intimidated, and even the coaches were intimidated," Wessel said. "But we were behind and had to get one.

"At first, the coaches called for a block, then changed their minds and wanted to set up a return. Then, they just decided to go for it."

"I knew I was going to get it," said Chavers. "I went up to the referee and told him I was going to do it.

"I had just missed one a little earlier. I was in good position, but dove to the side instead of straight ahead. I was afraid of roughing the kicker.

"On the one I blocked, I went around the center untouched. The blocking back picked up someone else and left me free."

Florida State coach Bobby Bowden said he was happy with the tie, but his appearance and voice betrayed him. He said several big plays cost his team.

"We went for two points after our first touchdown," Bowden said. "We've got a chart which tells us what to do in certain situations, and it called for two points. If we had just kicked the dad-gummed thing, we would have won the game. I'm going to throw that chart away.

"Our defense played well enough to win. Georgia gets its first touchdown on a bomb. That's been the story of our life this year."

Tate's first touchdown came two plays after substitute quarterback James Jackson, the game's Most Valuable Player, hit Fred Lane on a 50-yard pass.

His second touchdown came with 14 seconds left in the half after Georgia cornerback Kevin Harris, Defensive Player of the Game, intercepted an Eric Thomas pass on the FSU 31 and returned it to the 13.

Jackson, a freshman out of Camilla, Ga., had seen action in just one game this year. He entered the game midway through the first period when starter Todd Williams suffered a sprained toe on his left foot.

"We planned to use Jackson," Dooley said. "But not quite as much as we did. There was no question he was going to play, and he was going to play a lot."

Dooley said Jackson was elevated to the No. 2 spot after having a better week in practice than David Dukes, who is the usual backup quarterback.

Jackson completed seven of 16 passes for 159 yards. He also rushed for 50 yards on seven carries.

Florida State's Thomas suffered through a terrible afternoon. The junior from Lake Park, Ga., was 10 of 26 for 85 yards. He was intercepted twice.

"It was just a matter of me not doing the job," he said. "We had receivers open all day long, and I'd either throw it too high or too low. I just couldn't get the ball to them."

"We went for two points after our first touchdown," Bowden said. "We've got a chart which tells us what to do in certain situations, and it called for two points. If we had just kicked the dad-gummed thing, we would have won the game. I'm going to throw that chart away."

Bowden said his game plan was to use a little razzle-dazzle to open the game, hoping to throw the Bulldogs off-track.

"We have not been as wide open this year," Bowden said. "We were just trying to fool them (Georgia). We weren't able to do anything. At the half, we decided to go back to what we do best, and we went out and moved the ball."

Florida State was able to run effectively in the second half. Smith led the Seminoles with 68 yards on 10 carries. Sarasota's Rosie Snipes appeared to be well on his way to his fifth 100-yard game of the year and fourth in a row, but left the game early in the third quarter with a sprained ankle. He wound up with 60 yards on eight carries.

"It was like a nightmare out there," Bowden said. "We just couldn't do anything we wanted to do. Our passer was on his back more today than I've ever seen."

Georgia managed only two sacks, but was able to pressure Thomas nearly every time he dropped back.

FSU Bowl Records

Individual Records

Total Offense

Most Plays—61, Kim Hammond vs. Penn State, 1967 Gator Bowl.
Most Yards Gained—353, Kim Hammond vs. Penn State, 1967 Gator Bowl.
Most Touchdowns Responsible for—5, Steve Tensi vs. Oklahoma, 1965 Gator Bowl.

Rushing

Most Rushes—27, Phil Spooner vs. Oklahoma, 1965 Gator Bowl.
Most Yards Gained—138, Greg Allen vs. West Virginia, 1982 Gator Bowl.
Most TDs Rushing—2, Greg Allen vs. West Virginia, 1982 Gator Bowl.
Longest Rush—52, Wayne Giardino vs. Oklahoma, 1965 Gator Bowl.

Passing

Most Passes Attempted—53, Kim Hammond vs. Penn State, 1967 Gator Bowl.
Most Passes Completed—37, Kim Hammond vs. Penn State, 1967 Gator Bowl.
Most Passes Had Intercepted—4, Kim Hammond vs. Penn State, 1967 Gator Bowl and Steve Tensi vs. Oklahoma, 1965 Gator Bowl.
Most Yards Gained—362, Kim Hammond vs. Penn State, 1967 Gator Bowl.
Most Touchdown Passes—5, Steve Tensi vs. Oklahoma, 1965 Gator Bowl.
Longest Pass—46, Kent Gaydos from Gary Huff vs. Arizona State, 1971 Fiesta Bowl.

Receiving

Most Passes Caught—14, Ron Sellers vs. Penn State, 1967 Gator Bowl.
Most Yards Gained—192, Fred Biletnikoff vs. Oklahoma, 1965 Gator Bowl.
Most TD Passes Caught—4, Fred Biletnikoff vs. Oklahoma, 1965 Gator Bowl.

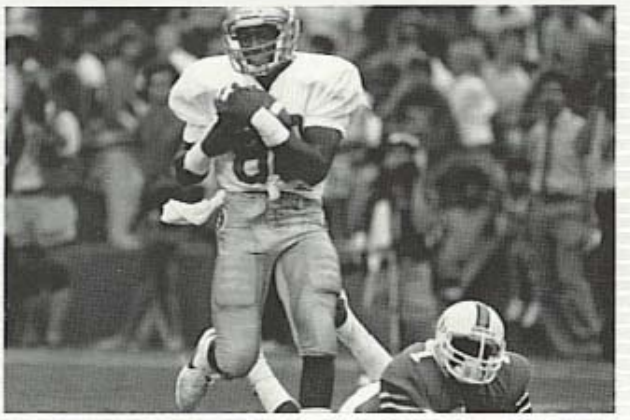

Punting

Most Punts—9, Rohn Stark vs. Oklahoma, 1980 Orange Bowl and Bill Cheshire vs. LSU, 1968 Peach Bowl.
Highest Average—44.8, Louis Berry vs. North Carolina, 1983 Peach Bowl.
Most Yards on Punts—380, Rohn Stark vs. Oklahoma, 1980 Orange Bowl.
Longest Punt—70, Rohn Stark vs. Oklahoma, 1980 Orange Bowl.

Punt Returns

Most Punt Returns—5, Jessie Hester vs. North Carolina, 1983 Peach Bowl.
Most Yards on Punt Returns—73, Billy Graham vs. Texas Western, 1955 Sun Bowl.
Longest Punt Return—35, Lenny Chavers vs. Georgia, 1984 Citrus Bowl.

Kickoff Returns

Most Kickoff Returns—5, Barry Smith vs. Arizona State, 1971 Fiesta Bowl.
Most Yards on Kickoff Returns—143, Barry Smith vs. Arizona State, 1971 Fiesta Bowl.
Most TDs on Kickoff Returns—1, Billy Allen vs. West Virginia, 1982 Gator Bowl and Larry Key vs. Texas Tech, 1977 Tangerine Bowl.
Longest Kickoff Return—95, Billy Allen vs. West Virginia, 1982 Gator Bowl.

Interceptions

Most Passes Intercepted—2, Brian McCrary vs. West Virginia, 1982 Gator Bowl.
Most Yards on Interceptions—69, Howard Ehler vs. Oklahoma, 1965 Gator Bowl.
Longest Interception Return—69, Howard Ehler vs. Oklahoma, 1965 Gator Bowl.

Scoring

Most Points—24, Fred Biletnikoff vs. Oklahoma, 1965 Gator Bowl.
Most Touchdowns—4, Fred Biletnikoff vs. Oklahoma, 1965 Gator Bowl.
Most PAT Attempted—4, Philip Hall vs. North Carolina, 1983 Peach Bowl and vs. West Virginia, 1982 Gator Bowl and Dave Cappelen vs. Texas Tech, 1977 Tangerine Bowl.
Most PAT Made—4, Philip Hall vs. North Carolina, 1983 Peach Bowl and vs. West Virginia, 1982 Gator Bowl.
Most Points Kicking—12, Frank Fontes vs. Arizona State, 1971 Fiesta Bowl.

Field Goals

Most Field Goals Attempted—4, Bill Capece vs. Oklahoma, 1981 Orange Bowl.
Most Field Goals Made—3, Frank Fontes vs. Arizona State, 1971 Fiesta Bowl.
Longest Field Goal Made—42, Frank Fontes vs. Arizona State, 1971 Fiesta Bowl.

Team Records

Single Game Offense

Total Offense

Most Yards Gained—540 vs. Texas Tech, 1977 Tangerine Bowl.
Most Yards Gained, Both Teams—918 vs. Texas Tech, 1977 Tangerine Bowl.

Rushing

Most Yards Gained—364 vs. North Carolina, 1983 Peach Bowl.
Most Yards Gained, Both Teams—562 vs. North Carolina, 1983 Peach Bowl.
Most Touchdowns—2 vs. North Carolina, 1983 Peach Bowl and vs. West Virginia, 1982 Gator Bowl.

Passing

Most Passes Attempted—55 vs. Penn State, 1967 Gator Bowl.
Most Passes Completed—38 vs. Penn State, 1967 Gator Bowl.
Most Passes Intercepted—4 vs. Penn State, 1967 Gator Bowl and vs. Oklahoma, 1965 Gator Bowl.
Most Yards Gained—455 vs. Texas Tech, 1977 Tangerine Bowl.
Most Yards Gained, Both Teams—734 vs. Texas Tech, 1977 Tangerine Bowl.
Touchdown Passes—5 vs. Oklahoma, 1965 Gator Bowl.

Punting

Most Punts—9 vs. Oklahoma, 1980 Orange Bowl and vs. LSU, 1968 Peach Bowl and vs. Wyoming, 1966 Sun Bowl.
Most Punts, Both Teams—17 vs. Wyoming, 1966 Sun Bowl.
Highest Average—42.2 vs. Oklahoma, 1981 Orange Bowl.

Punt Returns

Most Punt Returns—5 vs. North Carolina, 1983 Peach Bowl and vs. Penn State, 1967 Gator Bowl.
Most Yards Gained—62 vs. Georgia, 1984 Citrus Bowl.

Kickoff Returns

Most Kickoff Returns—8 vs. Arizona State, 1971 Fiesta Bowl and vs. Texas Western, 1955 Sun Bowl.
Most Yards Gained—184 vs. Arizona State, 1971 Fiesta Bowl.

Scoring

Most Points—40 vs. Texas Tech, 1977 Tangerine Bowl.
Most Points, Both Teams—83 vs. Arizona State, 1971 Fiesta Bowl.
Greatest Margin of Victory—25 vs. North Carolina, 1983 Peach Bowl.
Greatest Margin of Defeat—27 vs. Texas Western, 1955 Sun Bowl.
Most Touchdowns—5 vs. Texas Tech, 1977 Tangerine Bowl and vs. Oklahoma, 1965 Gator Bowl.
Most PAT Made—4 vs. North Carolina, 1983 Peach Bowl and vs. West Virginia, 1982 Gator Bowl.
Most Field Goals Made—3 vs. Arizona State, 1971 Fiesta Bowl.

First Downs

Most First Downs—29 vs. Oklahoma, 1965 Gator Bowl.
Most First Downs, Both Teams—46 vs. Arizona State, 1971 Fiesta Bowl.
Most Rushing First Downs—21 vs. Oklahoma, 1980 Orange Bowl.
Most Passing First Downs—17 vs. Texas Tech, 1977 Tangerine Bowl and vs. Oklahoma, 1965 Gator Bowl.

Fumbles

Most Fumbles Lost—2 vs. Texas Tech, 1977 Tangerine Bowl, vs. Wyoming, 1966 Sun Bowl, vs. Oklahoma, 1965 Gator Bowl, vs. Oklahoma State, 1958 Bluegrass Bowl, vs. Texas Western, 1955 Sun Bowl.
Most Fumbles Lost, Both Teams—5 vs. Oklahoma, 1981 Orange Bowl.

Single Game Defense

First Downs

Fewest First Downs Allowed—6,Wofford, 1950 Cigar Bowl.

Total Defense

Fewest Yards—139, Wofford, 1950 Cigar Bowl.
Most Yards—450, Arizona State, 1971 Fiesta Bowl.

Rushing Defense

Fewest Yards Rushing—32, North Carolina, 1983 Peach Bowl.
Most Yards Rushing—411, Oklahoma, 1980 Orange Bowl.

Pass Defense

Fewest Passes Attempted—4, Oklahoma, 1980 Orange Bowl.
Fewest Passes Completed—2, Oklahoma, 1980 Orange Bowl.
Fewest Yards Passing—36, Oklahoma, 1980 Orange Bowl.
Most Yards Passing—279, Texas Tech, 1977 Tangerine Bowl.
Most Passes Intercepted—3, Penn State, 1967 Gator Bowl.

Florida State Opponents Week-By-Week

	Aug. 31	Sept. 7	Sept. 14	Sept. 21	Sept. 28	Oct. 5	Oct. 12	Oct. 19	Oct. 26	Nov. 2	Nov. 9	Nov. 16	Nov. 23	Nov. 30
Tulane	**Florida State**	Open	@ Texas Christian	@ Kentucky	Ole Miss	Vanderbilt	Memphis State	@ Mississippi State	Open	@ Georgia	SW Louisiana	Open	@ Southern Miss	LSU
Nebraska	Open	**Florida State**	Open	Illinois	Oregon	New Mexico	@ Oklahoma State	@ Missouri	Colorado	@ Kansas State	Iowa State	Kansas	@ Oklahoma	Open
Memphis State	@ SW Louisiana	Ole Miss	Murray State	**@ Florida State**	Open	@ Mississippi State	Tulane	Southern Miss	Alabama	@ Virginia Tech	Tennessee	@ Army	Open	Open
Kansas	@ Hawaii	Open	Vanderbilt	Indiana State	**@ Florida State**	Eastern Illinois	@ Iowa State	Kansas State	Oklahoma State	@ Oklahoma	Colorado	@ Nebraska	Missouri	Open
Auburn	Open	SW Louisiana	Southern Miss	Open	@ Tennessee	Ole Miss	**Florida State**	@ Georgia Tech	Mississippi State	Florida	East Carolina	@ Georgia	Open	Alabama
Tulsa	Open	Houston	Texas Tech	@ Arkansas	@ Texas A&M	@ Oklahoma State	Long Beach State	**@ Florida State**	West Texas State	@ Wichita State	Drake	@ East Carolina	Open	Open
North Carolina	Open	@ Navy	LSU	Open	VMI	@ Georgia Tech	Wake Forest	@ N.C. State	**Florida State**	@ Maryland	Clemson	@ Virginia	Duke	Open
Miami	Open	Florida	@ Rice	Open	@ Boston College	@ East Carolina	Cincinnati	@ Oklahoma	Louisville	**@ Florida State**	@ Maryland	Open	Colorado State	Notre Dame
South Carolina	The Citadel	Appalachian State	Open	Michigan	@ Georgia	@ Pitt	Duke	Open	@ East Carolina	N.C. State	**@ Florida State**	Navy	Clemson	Open
Western Carolina	Open	@ Davidson	@ Tennessee Tech	Furman	East Tennessee State	@ Marshall	@ Georgia Tech	Open	Tennessee-Chattanooga	@ The Citadel	Appalachian State	**@ Florida State**	Virginia Military	Open
Florida	Open	@ Miami	Rutgers	Open	@ Mississippi State	@ LSU	Tennessee	SW Louisiana	Virginia Tech	@ Auburn	Georgia in Jacksonville	Kentucky	Open	**Florida State**

All Over Seminole Territory...

Hardee's

Where good people go for good food